American Messiahs
"Sweet Fascism in the Piney Woods" again is the subject of the Unofficial Observer in today's installment.
Page 9.

The Washington Post

Today—Partly cloudy, showers in afternoon and night.
Tomorrow—Possible morning showers, cooler.
Yesterday—High, 79; low, 59.

NO. 21,540 | Entered as Second Class Matter, Postoffice, Washington, D. C. | WASHINGTON: FRIDAY, JUNE 7, 1935 ** | Copyright, 1935, By The Washington Post. | THREE CENTS

A. F. of L. Spurns Roosevelt NRA; House Set to Act

Committees Clear Way for Final Vote by 1 o'Clock.

Steel Reassures 425,000 Workers

Inheritance, Gift Taxes May Be Raised; New FACA Rushed.

The NRA Situation

Legislation to provide for the sharply abridged NRA was drawn and quick House approval was arranged.

The 425,000 workers in the steel industry were assured by the larger companies that there would be no changes in hours, labor or bargaining conditions.

New legislation was hurriedly drafted to provide for control of the liquor industry through a permanent Federal agency.

Reports that the President is considering heavier inheritance and gifts taxes to replace NRA as a means of spreading wealth went undenied.

American Federation of Labor announced it would not accept President Roosevelt's NRA program and would draft one of its own. It told all workers to "resist at all costs" attempts to cut wages and lengthen hours.

By Robert C. Albright.

Extension of a dormant, codeless, but still living NRA organization until next April 1 yesterday was speedily approved by the House Ways and Means Committee in substantially the form asked by the President.

But the resolution unexpectedly failed to repeal authority for the President to approve "agreements" voluntarily entered into by an industry or partial suspension of anti-trust laws for such compacts.

Although the Administration gave no hint of making use of these agreements in its reconstructed NRA program, the omission appeared certain to arouse blunt opposition in a strong Senate anti-NRA bloc. Quick House approval, however, was taken for granted.

House rules machinery immediately swung into motion to give the limited measure right of way in the chamber at 11 o'clock this morning. With only ten days left of the Blue Eagle's legal life-span, leaders were racing against time.

The House stage was set for NRA extension, even as the American Federation of Labor announced it would not accept President Roosevelt's program and would draft one of its own. The federation issued a call to all workers to "resist at all costs" attempts to cut wages and lengthen hours. President William Green said this probably would mean strikes.

The Ways and Means Committee count was 19 to 5, 2 of the Republican members voting with 17 Democrats for extension. Five of the minority voted "present." Vainly these sought a Federal Trade Commission study of a possible "voluntary trade agreement" set-up.

Two Hours of Debate.

Representative John J. O'Connor, of New York, who had held his Rules Committee in readiness, called it together at once and reported out a rule limiting debate in the House to one hour, but permitting amendments. Another hour's debate was allowed on the rule.

The resolution agreed to, after extended conferences with Donald R. Richberg, Blue Eagle administrator, was a simple, eight-line arrangement, extending the NRA shell 9½ months, but repealing delegated power for the Presdient to approve, prescribe or enforce codes of fair competition.

Democratic members of the committee insisted the resolution, while clearly forbidding imposition of codes, still left the path open for voluntary business fair practice "agreements," with the same provisions for anti-trust law suspension now contained in the present law.

Voluntary Pacts Possible.

"This is a natural and logical solution, giving business a chance to see what it can do—giving them an opportunity, if they wish, to make voluntary agreements," Representative John W. McCormack (Democrat), Massachusetts, told the Rules Committee.

McCormack expressed doubt that business would avail itself of these voluntary means, however, because of probable noncooperation by a 5 to 10 per cent fringe of "chiselers."

The rule was agreed to swiftly, following a sharply partisan debate, with Republicans clamorously charging the Ways and Means Committee with reporting out the resolution without giving "a satisfactory explanation of what was left of NRA."

Representative Carl E. Mapes (Republican), Michigan, pointed out that the price-fixing ban agreed to by the Senate was eliminated by the House Committee, and industry

Continued on Page 6, Column 2.

Hero of Vimy Dead

Associated Press Photo.
VISCOUNT BYNG.

Marshal Byng Is Dead; Hero Of Vimy Ridge

Only Allenby Now Left of Britain's Great World War Leaders.

By the Associated Press.

Thorpe-le-Soken, Essex, England, June 6. — Death took another of Britain's great war heroes today, leaving only one outstanding leader, Lord Allenby, alive.

Field Marshal Julian Hedworth Byng, First Viscount Byng of Vimy, "hero of Vimy Ridge," first commander of the Canadian Corps in the Great War, former Governor General of Canada and peace-time reorganizer of London's Metropolitan Police, died at 2 a. m. in Thorpe Hall after an emergency operation. He was 72 years old.

The dogged old fighter's death came only three weeks after that of another spectacular figure of the war period, Col. T. E. Lawrence, the famed "Lawrence of Arabia," who died May 19 of injuries suffered in an accident while motorcycling.

Used Cavalry Tactics.

Viscount Byng had been ill during recent years, and several months ago visited Canada and California in quest of health.

He developed acute abdominal symtoms Tuesday afternoon, an official bulletin said, making an immediate operation imperative. It was performed yesterday. "Unhappily, heart failure followed," the bulletin said. He died early today.

Byng was the creator of the Canadian Corps, the volunteer organization that performed notably in the war. He was called to the western front shortly after the opening of the World War; he was perhaps the last man in history to make cavalry compaigns valuable in modern warfare; he was the genius of the triumph of Vimy Ridge when 100,000 Canadians under his leadership overran that vital rise of land on Easter Monday, 1917.

Reorganized Police.

After that he was made commander of the Third Army Corps, saw his Cambrai offensive neutralized for lack of troops and support, was promoted to general late in 1917 and headed the Third Army as it hung on courageously in the teeth of the last great German offensive. He also took part in the final allied drive.

Although he sought seclusion after the war, he was appointed

Continued on Page 2, Column 2.

Bank Defiant, Won't Reveal Mellon Data

Ignores Subpena of Tax Board for Records on Stock Deal.

U. S. Attorneys to Seek Court Order; Hogan Scores Jackson.

By Douglas Warrenfels.

Scorching statements were exchanged yesterday by opposing counsel in the Mellon income tax case as the Union Trust Co., Pittsburgh, defied the authority of the Board of Tax Appeals.

The bank declined to obey a subpena for production of records of financial transactions between the petitioner, Andrew W. Mellon, and his brother, the late R. B. Mellon.

With the possibility of contempt of court proceedings always in the background, Government counsel will appear shortly before a Federal judge in Pittsburgh and request an order for the papers as the board has no authority to enforce its subpenas.

Not "Above the Law."

Robert H. Jackson, Internal Revenue Bureau counsel, described the development as the most significant turning point in the four-month hearing.

"Every step possible," he flared, "will be taken to enforce compliance and to establish that the Union Trust Co. is not above the law."

Frank H. Hogan, outspoken chief of Mellon counsel, informed of the Jackson comment, accepted the challenge in caustic language.

"The Union Trust Co." he replied, "hasn't said it was above the law. Its attitude was very respectful.

"Is Mr. Jackson once more trying his case in the newspapers or in the courts? If he had done more trying in the court and less in the press the case would have been over by now."

Explaining he spoke for Mellon rather than the bank, Hogan added: "We're trying Mr. Mellon's tax case and we ought not to be called upon to have tried out in Mr. Mellon's case transactions which relate to other people and with which he had no connection.

10,000 Typed Pages.

"It's bad enough to have 10,000 typewritten pages of testimony at terrific expense covering practically every activity of Mr. Mellon's long life without also dragging in transactions of other people.

"Mr. Mellon doesn't know and never has known anything about the stock sales which the Government now seeks to bring in evidence on."

Hogan and Federal lawyers also differed over whether the power of the Tax Appeals Board to subpena evidence has been tested in the courts.

Several Internal Revenue Bureau lawyers agreed no person or corporation ever before declined to submit evidence subpenaed since the board was established more than a decade ago.

In the Oesterlein Machine Co. case of 1927, Hogan answered, the Supreme Court required the commissioner of internal revenue to respond to a subpena of the board.

"Certainly the Union Trust Co. could not be criticized if it followed a precedent set by the Government itself," he declared.

There was a belief in informed quarters that if the Federal court should uphold the Tax Board the bank would abide by the ruling. Clarence Stanley is acting head of the bank. H. C. McEldowney, president, died a few months ago. Its directors include Paul Mellon, son of the petitioner; former Senator David A. Reed, Roy Hunt, president of the Aluminum Co., and A. V. Davis, board chairman of the same firm.

Six-Month Delay Seen.

In any event, however, another delay of at least six months in the Mellon hearing appeared certain as the losing side probably will take the ruling of the Pittsburgh judge to the Federal Circuit Court of Appeals.

John G. Frazer, of the law firm of Reed, Smith, Shaw & McClay, signed the letter in which the bank notified the board of its refusal to abide by the subpena.

Reunited in Shadow of Chair

Associated Press Photos.
Norma Brighton Millen, shown with her husband at the time of their arrest after a long series of crime, yesterday was reconciled with Murton Millen, the husband and leader of the Millen-Faber gang. Millen was to go to the electric chair at midnight.

Millens, Faber Die in 'Chair,' Repenting Sin

Youthful Killers Display Bravado; Son to Hang With Woman.

By the United Press.

State Prison, Boston, Friday, June 7.—Repentent at the end, asking God to have mercy on their souls, the Millen brothers and Abe Faber, killer-bandits, died in the electric chair here early today.

In the shadowy half hour just after midnight, Murton Millen, 25, his brother, Irving, 22 and the 25-year-old Abraham M. ("Abe") Faber, college graduate, were executed for the murder of one of two policemen slain with machine guns in a $15,000 Needham bank raid 16 months ago.

State Prison, Boston, June 6.—Bravado and bitterness tonight characterized the Millen brothers and Abe Faber, spending their last few hours on earth.

Alone in their window-less death cells here in Charlestown, the young killer-bandits nervously awaited the midnight hour when Murton Millen, 25, then Irving Millen, 22, then the 25-year-old Faber walk to the electric chair in the State's fifth triple execution.

Murderers of four men during a bloody five-month reign of terror in 1933 and 1934, the trio must pay with their lives for the $15,000 Needham Trust Co. holdup in which two policemen, one the father of four young daughters, were killed by machine-gun bullets.

With hopes so scant he did not inform his disconsolate client, Attorney William R. Scharton persisted in frantic last-minute efforts to save Faber. Insistent that the sallow, inventive-minded graduate of Massachusetts Institute of Technology has inherited traits of insanity from a long line of allegedly defective ancestors, Scharton pleaded vainly with Supreme Court Justice Louis D. Brandeis at Washington for a stay of execution and further review of the case. The plea rejected, the attorney wired Governor Curley asking a 24-hour reprieve.

Scharton's dramatic move, seemingly doomed, was reminiscent of

Continued on Page 10, Column 4.

Mortgage Men Are Expecting Building Boom

Continued Upward Trend Seen Aiding Durable Goods Industry.

By Franklyn Waltman, Jr.

Continued increase in residential building throughout the Nation, with the possibility that the movement may reach boom proportions sufficient to pull the durable goods industries out of their depressed condition, are generally anticipated in the mortgage financial field, it was apparent yesterday.

This expectation is based on several factors. One is an increased demand for better and larger housing, due to the measure of recovery achieved to date. Another is a result of inflation fears. A third is the cheapness of money and increasing adoption of the long-term amortised moragage loan, promoted by Government agencies.

Real estate prices, it is contended, are definitely showing an upward trend, both as to rentals and cost of homes. Thus the movement to acquire homes, it is argued by experts in the field, has been given an impetus either by the belief that the property is an investment that will appreciate, or in an effort to escape payment of an increased rental.

Inflation Talk Prompts Buying.

Months of discussion regarding inflation, it is further reported, also prompted many persons to buy homes in the belief that prices will rise and that thus they will protect their savings or stand to gain from appreciation in the value of property bought on credit.

These trends have been reflected in a sharply increased number of real estate foreclosures, as previously noted by The Post. The reluctance either to force the sale of property on defaulted loans or to acquire it, prevalent during the depths of the depression when values were falling or uncertain, is now disappearing.

Another stimulus to residential construction has come from the

Continued on Page 6, Column 4.

MacDonald's Cabinet Due To Quit Today

Stanley Baldwin Slated to Become Premier in Shake-up.

Sir Samuel Hoare, Not Eden, to Get British Foreign Post.

By the Associated Press.

London, June 6.—A new cabinet with Stanley Baldwin at its helm, will take over the governing of Great Britain tomorrow—unless all predictions go astray.

Prime Minister Ramsay MacDonald will call at Buckingham Palace to resign the office he has held continuously since 1929; and Baldwin now lord president of the council and leader of the Conservative Party, will take his place.

It will not be long, political quarters predicted tonight, until the veteran MacDonald, stanch champion of the cause of peace and erstwhile Laborite, is out altogether.

Another cabinet shake-up will take place immediately after the forthcoming general elections, in which the National government will go to the country with Baldwin its titular as well as its active leader, and the white-haired MacDonald will be forced to retire, these quarters said.

New Cabinet Line-up.

A partial line-up of the reconstructed cabinet, in which youth comes to the fore, was given unofficially this evening as follows:

Prime Minister—Stanley Baldwin.

Lord President of the council—Ramsay MacDonald.

Lord Chancellor — Viscount Hailsham, now Secretary for War.

Chancellor of the Exchequer—Neville Chamberlain, as at present.

Foreign Secretary—Sir Samuel Hoare, now Secretary for India.

Home Secretary—Sir John Simon, now Foreign Secretary.

Simon also is expected to be deputy leader of the House of Commons.

Dominions Secretary — J. H. Thomas, as at present.

Colonial Secretary — Malcolm MacDonald, son of the present Prime Minister, who is undersecretary for dominions.

Secretary of State for Air—Sir Philip Cunliffe-Lister, now undersecretary, who probably will be raised to the peerage.

First Lord of the Admiralty—Sir Bolton Eyres-Monsell, as at present.

Minister of Labor — Ernest Brown, now Minister of Mines.

Eden's Selection Was Due.

No name was mentioned for the post of Minister of Mines, which Brown vacates.

Six other cabinet ministers—there are 20 in the present list—are expected to remain unchanged.

Aside from MacDonald's and Baldwin's expected switch, biggest news in the latest line-up was Sir Samuel Hoare's prospective designation as foreign secretary.

It had been confidently predicted that all-important post would go to Capt. Anthony Eden, 38-year-old lord privy seal and Britain's foremost exponent of peripatetic diplomacy, whose recent triumphs on the continent added substance to his characterization as the "rising star" of the foreign office.

Some quarters believed Eden would retain his present post, which would be raised to full cabinet rank.

The stage apparently was set for the withdrawal from the cabinet, no later than October, when elections probably will be held, of MacDonald's little National Labor Party.

First Speech Tomorrow.

The group has three men in the tentative new ministry—the elder and younger MacDonalds and Thomas—but all three apparently face inevitable defeat without the support of the powerful Conservative majority.

It was pointed out the Conservaties now have no reason to support them, while regular Laborites are impatiently awaiting the chance to punish them for their "treason" in bolting the party when the National government was formed in 1931.

Wide interest attaches to Baldwin's first speech as prime minister Saturday at Himley. It is believed he may indicate the date of elections, which many members of Parliament are certain will be held in the next few months.

Laval Completes French Ministry Amid Paris Riots

Takes Helm Today

Underwood & Underwood.
STANLEY BALDWIN.

Support of Parliament to Save Franc Asked by New Premier.

Stand Maintaining Gold Is Unchanged

Massing of Thousands of Tax Protestors Adds to Tension.

By the United Press.

Paris (Friday), June 7.—Premier Pierre Laval announced early today the formation of a new coalition government as police and guards clashed with rioters in the boulevards, denouncing the nation's leaders.

Royaltists provoked a scuffle at the end of a meeting of 4,000 persons protesting high taxes, on Montparnasse. Four were wounded, one seriously, in the clash. The police dispersed the rioters, making no arrests.

Premier Laval, an independent, holds the foreign affairs portfolio in the new cabinet.

Other Members:

Ministers of state without portfolios — Deputies Pierre-Etienne Flandin, former premier, Left Republican; Eduard Herriot, Radical-Socialist, and Louis Marin, Republican Federation.

Minister of finance — Senator Marcel Regnier, Left Democrat.

Minister of justice — Senator Leon Berard, Union Republican.

Minister of interior—Deputy Joseph Paganon, Radical-Socialist.

Minister of war—Deputy Col. Jean Fabry, Center Republican.

Minister of navy—Deputy Francois Pietri, Left Republican.

Minister of air—Gen. Victor Denain, non-Parliamentarian.

Minister of public works—Deputy Laurent Eynac, Left Radical.

Minister of colonies—Deputy Louis Rollin, Center Republican.

Minister of national education—Deputy Philip Marcombes, Radical-Socialist.

Minister of Agriculture, Deputy Pierre Cathala, Left Rradical.

Minister of Commerce—Deputy George Bonnet, Radical Socialist.

Minister of Posts, Deputy George Mandel, Independent.

Minister of Labor, Deputy Louis Frossard, former Socialist.

Minister of Pensions, Deputy Henry Maupoil, Radical Socialist.

Minister of Merchant Marine, Senator Mario Roustan, Left Democrat.

Minister of Public Health, Ernst Lafont, Neo-Socialist.

Appeals for Support.

"I did my duty in forming a cabinet and I hope the nation and Parliament will do their duty in supporting me," Laval said.

The premier took his ministers to Elysee Palace at 3:10 a. m. and presented them to President Lebrun.

The first cabinet meeting is scheduled for this afternoon before facing the Chamber of Deputies for the first time at 6 p. m. when Laval will ask for full powers to deal with the financial situation and prevent devaluation of the franc.

It was on this issue of dictatorial powers that the cabinets of Pierre-Etienne Flandin and Fernand Bouisson fell during the past week.

Laval's program will be to maintain the franc at its present gold parity, attaining the necessary reduction of pressure on the treasury by budgetary deflation. He will insist that Parliament grant him power to rule by decree through October while Parliament takes an enforced holiday.

Rioters Fight Police.

Violence broke out in downtown Paris last night as darkness settled over the uneasy capital. Steel-helmeted mobile guards, carrying rifles, were thrown into action, guarding the statesmen battling for confidence among the dissatisfied po-

Continued on Page 3, Column 3.

Japan Triples Armed Forces In North China

Parades With Field Pieces Through Native Areas of Tientsin.

Copyright, 1935, by the United Press.

Tientsin, China (Friday), June 7. The Japanese military today revealed plans for tripling their armed forces in north China, below the Great Wall, as preparedness in the event alleged anti-Japanese terrorism continues in this area.

Troop replacements arrived this week and more are due shortly. The Japanese forces held an impressive display in the native Chinese city of Tientsin today, adding to the rising tension.

The new reinforcements are to relieve the present details, but those due for relief will be retained indefinitely, effecting an actual 300 per cent increase of Japanese armed forces in north China shortly.

War Council Called.

The Japanese called a "council of war" among their leading officers in the north China area for Saturday, to consider fresh steps.

Japanese troops with field pieces and machine guns, led by mounted officers, marched through the Chinese native areas of Tientsin.

United States Minister Nelson T. Johnson cut short a visit to Nanking, the national capital, on the Yangtze River, and hurried north to the scene of the trouble. The legation still is at Peiping, although the capital was removed to Central China in 1928.

The Chinese authorities made a broad conciliatory gesture to Japan's latest demands for cessation of anti-Japanese activities in the demilitarized north China area, and it was hoped conflict could be averted.

Gen. Yu Hsueh Chung, whose ouster Japan demanded, was relieved of his duties as Governor of Hopei.

He withdrew to Paoting-Fu, seat of the old Imperial Military Academy, 100 miles southwest of Peiping on the trunk railway to Hankow, far to the south, where he will assume duties as commander of the bandit suppression forces along the borders of Szechuen, Kansu and Shensi provinces, in China's rugged, mountainous northwest frontier.

To replace Gen. Yu's forces, the Thirty-second Army Division proceeded to Tientsin to maintain order.

Withdrawal of Gen. Yu lessened

Continued on Page 7, Column 2.

Shrine Chanters to Serenade City From Start of Conclave

Thousands Will Begin Arriving Here Sunday for 61st Annual Session; Railroad Trains to Offer Beds to Many.

The Shrine convention opening Sunday will be one continuous serenade, according to plans announced yesterday by Theodore C. Lewis, chairman of the music committee. Six hundred "chanters," representing 24 temples, will sing their appreciation of Washington's hospitality in public buildings and on street corners, in hospitals and in parks.

Togged in their gay Oriental uniforms, each unit having its own distinctive dress, the Shrine choristers will perform at St. Elizabeths Hospital, the Masonic and Eastern Star Home, in Franklin Park, Children's Hospital and elsewhere, said Mr. Lewis. Medinah Temple, Chicago, will send the largest group, 56. Almas, the host temple, will be represented by 20 chanters.

By train, bus and water, the thousands of nobles converging upon the Capital for their sixty-first annual session will begin arriving Sunday in large numbers. The schedule was disclosed by R. E. Coleman, vice chairman of the transportation committee.

First to reach the city will be Anah Temple, Bangor, Me. Following at close intervals on Sunday will be Beni Kedem, Charleston, W. Va.; Cyprus, Albany, N. Y.; El Hasa, Ashland, Ky.; Kerbela, Knoxville, Tenn.; Oasis, Charlotte, N. C.; Osiris, Wheeling, W. Va.; Rameses, Toronto, Canada; Yasrab, Atlanta, Ga., and Zor, Madison, Wis.

In the Zor Temple contingent will be its three famous mascots, Zor, Zora and Rufus, three camels.

Other units will arrive in Washington all day Monday and Tuesday morning, some being scheduled to reach the Capital scarcely in time to participate in the escort parade Tuesday, which begins at 10 a. m.

Zor is one of the temples whose members will sleep in their Pullman cars during their week's stay here. The camels, though, will be boarded out for the week in a local riding stable.

Medinah, Mahi, Morocco and Salaam are among other temples scheduled for railroad yard billeting, said Mr. Coleman. The temporary residents will be favored with air-con-

Continued on Page 7, Column 1.

Pius Seeks Election Reform To Unite Catholic Branches

Copyright, 1935, by the United Press.

Vatican City, June 6.—Pope Pius XI is studying methods for an extensive reform in the election of Popes, the United Press learned from an exclusive source tonight, to bring unity between the Roman Catholic and Oriental churches.

The pontiff has called in experts from various denominations to advise him on procedure in the reform. At present the Pope is elected by the College of Cardinals.

The reform under consideration would consist of allowing the church or Oriental rite to participate directly in the election of the pontiff, through representatives for each denomination.

Conclaves of the cardinals thus would be attended by the patriarchs under the jurisdiction of the congregation of the Oriental Church, which the Pope heads.

These denominations would be represented by patriarchs of the Syrians, Maronites, Melchiodes, Chaldeans, Armenians and Copts (Egypt) See, of which Beirut, Bekorki, Damascus, Mossul, Bzommar and Alexandria are the central cities.

The reform, which is regarded as certain, is hailed as epoch making in the history of the Catholic Church, as well as an important move toward union of the churches holding to the Catholic faith but keeping to their different rites.

Gang Fails to Claim $286,000 Offered to Ransom Rich Cuban

Copyright, 1935, by the Associated Press.

Havana, June 6.—An effort to pay $286,000 ransom for the release of former Senator Antonio San Miguel, 78-year-old kidnaped multimillionaire, failed this afternoon when the messenger bearing the big bundle of bills could not contact the kidnapers.

Business associates of the aged rail magnate, who was seized with four servants yesterday afternoon, said they were confident the near-record ransom would be paid shortly.

Contact with the band of eight kidnapers at the place designated failed "probably because the messenger was slightly late in getting there with the money," they said.

Police late this afternoon revealed that Jose Franco, San Miguel's gardener, was kidnaped at the same time the wealthy financier and three other servants were seized.

There was no dickering with the captors, it was learned, as to the ransom price. The original demand was $286,000 and business associates hastily got the money together, in United States currency, as soon as they received word from the kidnapers.

While Army secret service men denied reports that four suspects were held at Camp Columbia, police announced the arrest of Arturo Mujica, who, they said, sold the mango cart the kidnapers used to cover the snatch.

It was learned that the band balked at releasing the captives until it succeeded in exchanging the ransom money.

Index to The Post

	Pages.
Along the Potomac	9
Army and Navy Orders	13
Boy Scout News	18
Clapper's Between You and Me	2
Classified Advertisements	26, 27, 28
Comics	29
Culbertson on Bridge	17
Editorials	8
Federal Diary	13
Financial News	24, 25
Hiking, the Wanderbirds	5
Local News	19
Night Club News	14
Pictures, a full page	12
Radio News, Programs	16
Skolsky in Hollywood	14
Society	15
Stage and Screen	20
Sullivan on Broadway	18
Sports	21, 22, 23, 28
Women's Activities	16, 17

Madeira School Gives Diplomas To Thirty-eight

Graduating Exercises Held in Outdoor Theater, Attended by 600.

Under the warming sun of late afternoon amid the trees and green fields of Fairfax County, commencement exercises were held yesterday for 38 girls graduated from the Madeira School.

The school's outdoor theater at Greenway, Va., was crowded with some 600 spectators, and the program lasted more than an hour.

President Marian Park, of Bryn Mawr College, delivered the principal address, and the benediction was pronounced by the Rev. Dr. Albert J. McCartney, pastor of the Covenant - First Presbyterian Church, of Washington.

Diplomas were presented by Mrs. Lucy Madeira Wing.

Following the commencement program, a supper was served on the terrace, and the graduates held a reception for their families.

The graduates included:

Priscilla Ruth Baird, Elizabeth Baldwin, Camilla Lee Beall, Martha Beardsley, Marie-Louise Chase, Catharine Allison Clement, Dorothy Coman, Olive Shelmire Duncan, Katharine Wachob Eaton, Josephine Shirk Eshelman, Anne Dudley Flannery, Joan Ford, Jane Freeman, Ann Williams Hessenbruch, Barbara MacDonald Houston, Marian La Due Jones, Martha Jane Knecht, Jean Lapham, Helen Stuart Link, Helen Wilson Lipsitt, Nancy Lee Luttrell, Mariette Martin, Catherine Craig Meanor, Mary Charlotte Moon, Anne Anne George Nims, Virginia Maitland Orell, Nancy Poppenhusen, Alice Lucile Powell, Jean Curtis Reed, Margaret MacKinnon Small, Frances Wheelock Sutherland, Kathrina Wheeler Tallman, Anne Hetherington Thompson, Nina Suzanne Tobler, Mary Nearing Van Dyne, Anne Thomson Woodhull, Nancy Leigh Woodson and Julia Turner Worthington.

1 Dead and 1 Dying In Fall of Scaffold

Lee Hayes, 40, Succumbs; Lloyd Gray Badly Hurt.

One man was killed and another injured seriously yesterday when a scaffolding on which they were working at 65 M street northwest broke and plunged them 25 feet to a concrete alley.

Lee Hayes, 40, of 1109 K street northwest, a painter, died in Sibley Hospital without regaining consciousness. His helper, Lloyd Gray, of 2626 Pennsylvania avenue northwest, suffered a fractured skull and leg.

The pair was working on a swinging scafffold suspended from roofing of the M street house. It was loaded with heavy paint buckets. A chain supporting one end snapped and the men toppled to the ground. Passersby hurried them to the hospital. Gray, physicians reported, is not expected to live.

Toledo Power Strike Ends; Crisis Eased

Toledo, Ohio, June 6 (AP).—Toledo and northwestern Ohio escaped today from a threatened power shortage as striking workers of hte Toledo Edison Co. returned to their posts.

Full operations of the power company and several factories which closed fearing a power shortage were resumed. The electrical workers' union voted shortly after midnight to return to work pending further negotiations early next week in New York. They seek a 20 per cent wage increase.

Whitehead Assigned To Embassy in Brazil

The naval attache's office in the American Embassy in Rio de Janeiro, Brazil, closed since November 15, 1932, will be reopened July 1, it was announced at the Navy Department yesterday.

Lieut. Richard Whitehead, U. S. N., will take over the duties of the office with additional work as air attache. A graduate of the Naval Academy in the 1921 class, Whitehead holds the Distinguished Flying Cross. He has been attached to the Saratoga.

New Quake in Italy.

Foligno, Italy, June 6 (U.P.).—Two persons were injured today in a sharp six-second earthquake. Chimneys crashed and a number of houses were cracked. Three lesser tremors occurred late in the day. The frightened populace remained in the open.

In Congress

YESTERDAY.

Senate.

Met at noon and recessed at 5:25 p. m.

Ratified Geneva treaty to restrict arms shipments by a system of licenses and publicity.

Approved conference report on $40,547,115 District appropriation bill.

Debated utility holding companies bill.

Commerce Committee approves 30 additional rivers and harbors projects.

House.

Met at noon and adjourned at 2:45 p. m.

Passed minor bills.

Ways and Means Committee favorably reported Administration's NRA extension resolution.

Rules Committee approved open rule for one-hour debate on NRA extension today.

TODAY.

Senate.

Meets at noon.

Debates utility holding company bill.

Education and Labor Committee continues housing bill hearings.

Military Affairs Committee considers routine measures.

Banking sub-committee resumes deliberations on Eccles bank bill.

House.

Meets at 11 a. m.

Considers Administration's NRA extension resolution.

Agriculture Committee resumes revision of AAA amendments.

Between You and Me

New Deal Stands By AAA; Supreme Court May Get Publicity Man; Code Money Is Problem.

By Raymond Clapper

Possibly it is only imagination but some people think they detect a significant difference between the way the Administration has applied the lesson of the Supreme Court decision to NRA as contrasted with AAA.

In the case of NRA, the Administration has given up and left business to shift for itself. That is what a good many business critics of the New Deal asked for. Mr. Roosevelt is going to give them a full dose.

* * *

But not so with AAA. The farmers want their benefit payments continued. So Administration lawyers have gone over the pending AAA amendments and checked them word by word against the Schechter decision, which, incidentally, was rendered on a code drawn not by NRA but by AAA.

Secretary Wallace is attempting to bring AAA into line with the Schechter decision.

AAA lawyers are striking out the word "license" wherever it appears and using the term "order." Existing processing taxes, fixed by the Secretary of Agriculture, are to be written into law with a 20 per cent leeway. They are going further and inserting a proviso that the existing rates shall stand in case the Supreme Court denies the executive branch power to change them within a 20 per cent leeway.

These are typical of numerous changes being made to salvage every possible scrap of AAA. It is the opposite course to that pursued with regard to NRA, where practically everything was thrown out without any attempt to revise it to meet the Schechter decision.

Abandoning payment of millions of dollars in subsidies to the farmers is not so easy, and the Administration apparently is willing to go to any length to keep these benefit payments from being cut off.

* * *

Even the Supreme Court may have a publicity man when it begins operations next fall in its new marble palace. Not that the dignified justices want to get their names in the newspapers more often. Nor are they thinking of putting out propaganda handouts to the press. Certainly they are not looking for ghost writers to prepare their decisions in snappy English. And they aren't thinking of engaging a press agent just because every New Deal agency has a publicity staff.

The fact is that the court has always acted as if newspapers didn't exist. Talk about it being back in the horse and buggy stage, you wouldn't think to see the court in action on decision Mondays, that it knew there were such things as newspapers. You know they do, of course, because some of them read the gossip columns with as much relish as their wives do.

The trouble is that they have refused to take cognizance of the mechanical needs of the press. Long ago Presidents of the United States adopted the practice of providing advance copies of their addresses and messages to Congress so that newspaper publication would be facilitated. The Supreme Court isn't ready to go that far. But there is talk of engaging a superintendent of information or some such attache, whose job will be to see that after decisions are read, the press can obtain copies of the text.

The most haphazard lack of arrangement has prevailed. Only a few copies of printed decisions are handed to the clerk of the court for distribution. Dozens of lawyers and a score of newspaper correspondents scramble for these precious copies. In one recent instance a lawyer represented himself as a Washington Post reporter in an unsuccessful effort to snatch the text of one decision. Many newspaper correspondents are unable to obtain copies at all and must borrow from personal friends among their colleagues.

Nothing would please the newspaper corps in Washington more than to see the Supreme Court engage some executive officer who would organize the mechanics of giving out decisions and insure that enough copies are printed.

* * *

Another promising young newspaper correspondent has given up his position voluntarily to become an Administration employe. He will be associated with Dr. Rex Tugwell in the Rural Resettlement Administration, taking a salary reduction in the transfer.

The most unfortunate result of such retirements from newspaper work is that it takes good reporters out of the business at a time when there was never greater need for accurate, intelligent, fair and complete reporting of national affairs.

* * *

The folding up of the NRA code regime has left a number of code authorities with large funds on hand and a problem of what to do with this money.

NRA has officially notified all code authorities that they no longer have any official existence or official status. They are being advised to consult their private legal counsel concerning "past actions taken in good faith under an innocent misconception concerning the validity of the law" as NRA puts it. This is a tip-off that they would be wise to get set to meet lawsuits. One coal man in Cleveland is threatening suit against his code authority for causing his prosecution and sentence to a large fine and six months in jail, not to mention the damage to his business reputation.

NRA has also notified code authorities to make no further disbursements of funds except on advice of counsel. They also are advised to arrange for the liquidation of funds on hand, by consent of the parties in interest or submission of a plan for court approval.

Code authorities have collected huge funds by assessment from code members, some running into million-dollar figures. One business firm has been assessed a total of about $70,000 a year to various code authorities under which it operates. These firms are trying to get their money back.

Many code authorities are closely linked with trade associations and are trying to induce subscribing members to authorize diversion of these code funds to the corresponding trade association.

* * *

Many NRA employes, having practically no work to do, are playing golf.

They have added a new term to the game. An "eagle" is two strokes under par. When they make a hole in two over par they call it a "Blue Eagle."

* * *

Delay in the works program has at last been explained. Harry Hopkins is now the dominating figure, and the trend is away from heavy projects to the small ones which employ relatively more hand labor. But what is causing the delay, one rival official at PWA says, is that Hopkins is waiting for autumn leaves to fall so the raking can begin.

* * *

Huey Long's weekly newspaper, the American Progress, appears this week with an "ear" in the upper corner of the front page bearing a Blue Eagle, feather plucked, lying dead on its back.

Below is Huey's revised motto: "I done my part."

Vimy Ridge Hero, 72, Dies in Britain

Continued from Page 1.

Governor General of Canada, leaving "a tired old man" in 1926.

Two years later he was called to reorganize the Metropolitan Police, riddled by charges of bribery and collusion, and spent three years in that task. He was credited with organizing the automobile flying squads, the police wireless system and police telephone call boxes, and gained fame for his "clean-up" of the West End, in which more than 40 places of dubious repute were closed.

British and foreign governments heaped honors upon him, and Parliament, granting him $150,000, thanked him for "distinguished services." His wife survives him. There is no heir to his title.

Foe of Long Is Charged With Real Estate Fraud

New Orleans, June 6 (AP).—Col. John P. Sullivan, a major political opponent of Senator Huey P. Long and a Louisiana dispenser of Roosevelt Administration patronage, today was charged with operating a confidence game in real estate deals.

The charges, contained in three bills of information, were filed in criminal district court by James O'Connor, assistant attorney general. It was charged that Sullivan "unlawfully and feloniously" obtained title to $70,000 worth of property through loans from the Hibernia Homestead Co. and sale and resale between the Homestead and the Navillus Realty Co. Sullivan issued a statement describing the charges as an "indignity."

Commencement Dog 'Run Out' of Armory

By the Associated Press.

Annapolis, Md., June 6.—A brown, flop-eared dog, which apparently makes a speciality of commencements, had a brief moment of glory today when it paraded in the Naval Academy armory with members of the graduating class.

When the colors were being presented at the Academy Tuesday, the dog wandered about the field with the middies.

At St. John's College commencement yesterday it spent the morning lounging in front of the speakers' stand.

As the graduates filed into the crowded armory today, the dog trotted up the aisle toward the rostrum.

Its adventure came to an end, however, when it was seized by a watchman and removed from the armory.

Injuries in Fall Fatal To 8-Year-Old Girl

An 8-year-old colored girl, injured May 18 when she fell 20 feet from a ledge of the underground garage near Union Station Plaza, died yesterday in Casualty Hospital.

Police said the child was playing around the fountain atop the subterranean Senate garage when she fell into the concrete driveway. She suffered a fractured skull.

Maryland Picks Road Officials For 2 Counties

Plan to Effect Economies in Mantenance Reterated by Commssion.

Special Dispatch to The Post.

Baltimore, Md., June 6.—The State Roads Commission today announced the appointment of road supervisors in two counties, Frederick and Washington, to succeed three supervisers who received notices June 1 that their services weer not needed.

Frank W. Rothenhoefer was named superviser in Frederick County and Charles H. Rinehart in Washington County.

The commission reiterated its announcement made in connection connection with letters to a number of merit system employes of the road commission June 1 that their posts would be discontinued because the commission intends to reduce maintenance costs so that more money will be available for new highways.

Since the commission announced last week that it would discontinue the service on road debts incurred by counties prior to the State taking over the roads in 1933, as well as interest, the commission's offices have been besieged by delegations fro mat least six counties urging rescinding of the ordes. In some of these counties the commission has been paying since 1933 as much as $80,000 annually in amortization of bonds and interest, leaving little for new road construction.

delegations that to rescind its or-

The commission informed the der would mean that very few roads would be constrorted this year in any of these coonties. Some of the counties would have their share of the gasoline tax receipts applied to debt services, while others felt the $3 000,000 bond issue was intended to take care of this service.

E. M. Terryberry To Be Buried Today

Resident of Capital Since 1916 Succumbs.

Funeral services for Edward M. Terryberry, for 35 years southern representative for the Howard Bros. Manufacturing Co., will be held at the S. H. Hines undertaking establishment today at 2 p. m.

Mr. Terryberry died at his home, 1620 Fuller street, Wednesday after an illness of six months. He was born in Youngstown, N. Y., December 13, 1866, and had lived in Washington since 1916. He was a member of the Takoma Masonic Lodge and also of the Shrine.

Surviving Mr. Terryberry are his wife and five daughters — Mrs. Manus McGowan, Mrs. J. V. Davis, Mrs. C. A. Ginrich, Mrs. Walter W. Jackson and Mrs. Gregory Marquez, all of Washington He also leaves three grandsons.

Bite of Rattlesnake Is Fatal to Physician

Tampa, Fla., June 6 (AP).—Bitten by a rattlesnake while working in the yard of his home at Ozona yesterday morning, Dr. Leonard George Larner, 68, former Tampa physician, died a few hours later in a Tampa hospital.

Dr. Larner had practiced medicine in Tampa for 35 years. He was born in Exmouth, Devon, England.

The snake struck Dr. Larner on the right hand and he was immediately brought to the hospital here. He is survived by his wife, Mrs. Grace Larner.

Mother and Two Sons Die in Plane Crash

Monticello, Fla., June 6 (U.P.).—A mother and her two sons were found dead near here tonight in the wreckage of the airplane in which they left Miami Tuesday for Andalusia, Ala.

Persons in the party reaching the scene of the crash identified the bodies as those of Mrs. H. A. Lowman, and her two sons, John Ray, 25, and Byron, 22.

This wrecked plane was discovered by one of the pilots who joined in the three-day search for the missing craft.

Women's Group to Meet.

The executive council of the Woman's Society of the Takoma Park Presbyterian Church will meet at 2 p. m. today at the home of Mrs. Guy L. Seaman, 207 Baltimore avenue, Takoma Park, Md.

SPECIAL NOTICES.

WANT TO HAUL FULL OR PART LOAD to or from N. Y., Richmond, Boston, Pittsburgh and all way points; special rates. NAT'L DELIVERY ASSN., INC., 1317 N. Y. ave. NAt. 1460. Local moving also.

BOYD Training Pays. Special Business, Secretarial and Review Courses. Day - Evening. Easy to learn. Position guaranteed graduates. Openings Daily. Inquire NAt. 2338; 1338 F St. N.W.

POLICEMAN EXAMINATION

Salary, $1,900. New class starting night. Hours: 7-9, Monday, Wednesday and Friday evenings. Subjects covered are GENERAL TESTS, which include legal terms, arithmetic, spelling and English.

LETTER WRITING includes punctuation, spelling, outline of letters, writing the letter.

Course, $10 month of June. HOME STUDY COURSE, $5.00 complete. We offer a real course, worthwhile. Investigate our Other Civil Service books and courses for sale.

BOYD SCHOOL
1333 F St. N.W. NAt. 2340.

RUG CLEANING
REPAIRING
Fire and moth proof
STORAGE
Positively Hand Process
Avoid worry and leave the care of your rugs to us —of Lifetime experience.
Moderate Charges.
Manoukian Bros.
1333 Conn. Ave.
NO. 4866

2 Escape in Tunnels After Subway Stick-up

New York, June 6.—In the best Jesse James tradition, two youths in their 'teens today held up a subway train and escaped with $2,100 snatched from a girl passenger.

Swiftly carrying out the robbery in the fraction of a minute, a subway train stopped at the Wilson avenue station, Brooklyn, the robbers cowed 25 passengers in the center car with pistols, stole a pay roll Freda Weiner, 22 was carrying, forced the conductor to open the doors for them, and vanished into the dark tunnel.

Police from ten radio patrol cars followed them into the underground labyrinth, but searched in vain for the robbers.

Double Killing Climaxes Love Bared in Diary

Waning Romance of Slayer and Girl Victim Told in Baltimore.

By the Associated Press.

Baltimore, June 6.—A diary and a series of letters giving a day-by-day account of the waning romance that ended yesterday as Arnold Piper, a young attorney, killed Miss Marguerite Griffith and then committed suicide, were discovered today by police.

The letters and diary lay unnoticed all last night in a truck which Piper had borrowed to go to the young woman's home, where he killed her. They were found today and turned over to the coroner.

The diary told how Piper, 38, had accompanied the young woman to her office and had taken her to luncheon and supper parties. Earlier entries indicated a warm friendship, but later entries indicated a rift in their affections. The last entry, written last week, read:

"I met M. We had a fuss, as usual."

The letters had been written by Miss Griffith to Piper.

A note found on Piper's body expressed resentment at the girl's family for not allowing him to see her and, according to police, expressed a determination to prevent her from seeing other men if he could not have her.

Police said Piper, disguised by a pair of dark glasses and a false mustache, went to Miss Griffith's home yesterday. Because of the disguise, he was not recognized immediately and managed to shoulder his way inside.

Mrs. Esther Hinman, Miss Griffith's sister, ran for help. When she returned, Piper was dead and her sister dying.

Dr. Paul Schenker, coroner, has returned a verdict of suicide as to Piper and one of homicide as to Miss Griffith.

The young woman's body has been sent to Owings in Calvert County for burial. Funeral services will be held tomorrow afternoon for Piper at the home of his father, Augustus A. Piper, one of the oldest members of the Baltimore County bar.

Auto Tourists Warned About Skyline Drive

Motorists contemplating tours this week-end over Skyline Drive, in the proposed Shenandoah National Park area, were warned yesterday by the National Park Service that although the road is open it has several stretches of fresh oil.

Final surfacing of the scenic drive, which was visited by 30,000 automobilists last month, is now under way and the work will take about two months. This means that automobile passengers will be compelled to negotiate short stretches of oil-spattered highway at the peril of their cars and garments.

"Every effort is being made to complete the work on that portion of the highway between Panorama and Skyland by the middle of June," said the announcement, "in preparation for the meeting at Skyland of the National Conference on State Parks."

His **MANHATTAN IS DELICIOUS!**

Next time you visit the Hi-Hat Club, at the Ambassador Hotel, ask for a "Manhattan". Genial Louis Robichaud, who presides over the Hi-Hat bar, makes this drink to the queen's taste. Here's his own recipe:

1 dash of ABBOTT'S AGED BITTERS; 2-3 Rye Whiskey; 1-3 French Vermouth. Stir with plenty of ice; serve with cherry in glass.

Incidentally, ABBOTT'S AGED BITTERS are used exclusively at the Hi-Hat Bar. ★ Keep a bottle of ABBOTT'S AGED BITTERS in your home. They're aged--that makes them mellow.

Abbott's AGED BITTERS

Italian Paper Flays Britain And Talks War

Rome Sends More Troops to East Africa to Augment Force.

By the Associated Press.

Rome, June 6.—An Italian newspaper attack on Great Britain's opposition to Italy's East African plans climaxed in open talk of war between the two European nations today even as Italy rushed more soldiers into Africa.

"If it is war she (Britain) is looking for instead of peace," the newspaper Ottobre said, "she can have it."

Simultaneously 100 modern flame throwers were shipped to Benito Mussolini's war machine assembled in East Africa and the first detachment of the Sabauda Division, the third to be sent across the Mediterranean and down the Red Sea, sailed from Cagliairi, Sardinia, aboard the Metano.

Editions Signed.

"Ottobre," whose edition authorities quickly seized, said England was going far toward provoking war in Europe or even the world by placing obstacles in the way of Il Duce's African policy.

"Italy's enemy in East Africa is not so much Ethiopia as England," said its editorial which appeared after earlier editions of other newspapers—which frequently express an official viewpoint—asserted that Britain opposes Italy because she wants Ethiopia for herself.

The "Ottobre" editorial said:

"Italy does not want to find herself waging war tomorrow against a vassal of Britain. She prefers to regulate her accounts with a power which thinks she can remain in the shadow while arming the hand of an assassin."

After considering all the consequences that might follow war with the great naval powers, the newspaper said, "We are not afraid."

Points to Aviation.

"We do not always have to live under the eternal weight of Malta, Suez and Gibraltar," it asserted definitely. "The development of aviation has changed the value of certain strategic points."

The newspaper's characterization of Britain's attitude as "blackmail" and its other comment marked the high point in an editorial campaign against England which, begun several days ago, followed the "lid off" order the press received.

Observers said more bitter statements had been made against England in the past few weeks than against Germany in the last year.

Dispatch of the first contingent of the Sabauda Division was expected to be followed quickly by movement of the Gran Sasso Division, which also is ready to go.

The Gavinana and Peloriana Divisions already are in East Africa.

Park Police Report More May Speeding

Speeding arrests rose sharply while violations of traffic regulations—parking overtime, disobeying signs, etc.—were taking an abrupt decline in May, according to the monthly report of the United States Park Police, issued yesterday.

Forty-nine speeders were arrested in Capital parks last month, an increase of 20 over April. Traffic violation cases totaled 88, compared to 144 on the previous month's report. Fast driving on the Mount Vernon Memorial highway, which is patroled by park police, resulted in 32 arrests, a small increase.

Although 18 fewer persons were arrested by the 74-man force in May, compared to the April record, the total of 299 produced $300 more in fines and forfeitures.

Navy Publicist to Take Command of Squadron

Commander Jonas H. Ingram, U. S. N., in charge of the public relations office of the Navy Department, will go to the fleet in command of Destroyer Squadron 6, it was stated at the Navy Department yesterday.

Squadron 6 is a new unit of the battle force, the organization of which was made possible by passage of the 1936 naval bill. The nine destroyers formerly held in rotating reserve, will be placed in full commission. Ingram will have his flag on the Litchfield. The squadron will consist of the Dahlgren, Overton, Preble, Tracy, Bainbridge, Goff, James, Reuben, Sturtevant, Chandler, Hovey, Long, and Southard. Commander Ingram is slated to become a captain on June 30.

Hickey-Freeman
CUSTOMIZED CLOTHES

Coolness With Porostyle Suits

The well-groomed man whose appearance is gained by wearing expertly tailoured suits can be satisfied with a cool Porostyle suit customized by HICKEY-FREEMAN.

$68

Goldheim's
Apparel for Gentlemen . . . Established 1875
1409 H Street N.W. NAtional 1409

Deaf Hear First Time in Years As New Method Is Demonstrated

Scores with impaired hearing have now heard for the first time in years every word of group conversation from all angles and considerable distances; enjoyed the true tones of music and the radio—through free demonstrations of the New "Symphonic" Acousticon given by the noted hearing aid consultant, Mr. C. H. S. Hathaway.

Even those with eardrums completely destroyed were able to hear without strain.

The New "Symphonic" Acousticon transmits sound direct to the auditory nerves through a hitherto neglected sound path. It is small and compact—can be worn with all the dignity of eyeglasses.

Further free demonstrations will be given today and tomorrow. Why not drop in and see if Mr. Hathaway can help you? He uses the Audiometer, a scientific and delicate sound instrument which determines exactly which type of hearing aid is best for you.

Call today for free demonstration. ACOUSTICON, suite 228, Willard Hotel, 14th and F Sts. N.W., Washington, D. C. Or for free private consultation, phone our resident offices in the National Press Bldg., NAtional 8560.—Advertisement.

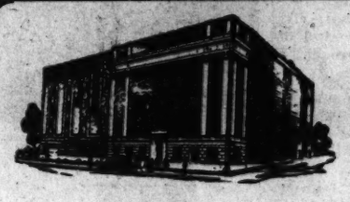

RUG CLEANING AND STORAGE

When you entrust your valuable rugs to us for cleaning, you have the assurance that all work is done in our own complete fireproof plant. Let a member of our staff make a survey and offer recommendations on your rug problems. No obligation, of course.

Call Adams 5600 and ask for Branch 19

FEDERAL STORAGE COMPANY
1707 FLORIDA AVENUE
E. K. MORRIS, PRESIDENT

GARRISON'S
1215 E St. N.W.

DISTRIBUTORS OF OFFICIAL SHRINE PROGRAMS AND OFFICIAL SHRINE BADGES

OPEN SUNDAY, JUNE 9TH AND EVENINGS

VAT 69
Liqueur SCOTCH WHISKY

THE YEAR ROUND —THOSE WHO KNOW INSIST ON VAT 69

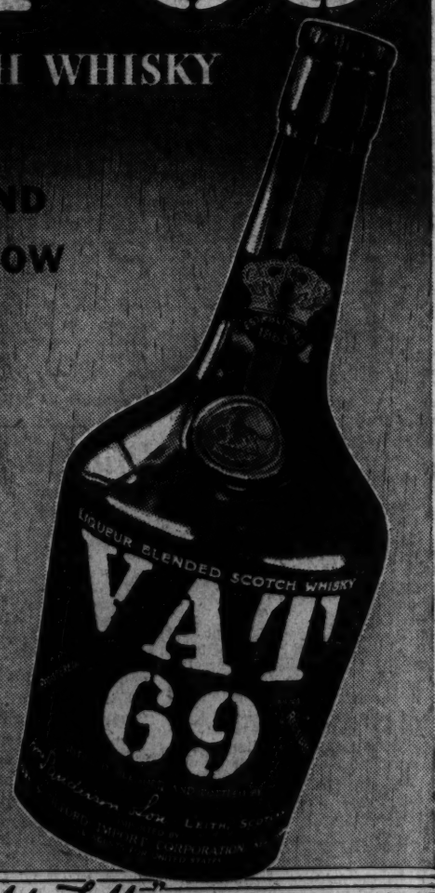

Bottled in Bond in the United Kingdom under Government Supervision

BLENDED AND BOTTLED IN SCOTLAND BY Wm. Sanderson & Son

PARK & TILFORD IMPORT CORPORATION
485 Fifth Ave., New York
Exclusive U. S. Representative

"Quality Tells"

Raging Waters Stir New Fears In Kansas City

Crest of Kaw River Is Awaited; North Lawrence Flooded.

By the Associated Press.

Kansas City, June 6.—The full crest of the Kaw River flood swirled down upon Kansas City tonight as an army of dike-defenders swarmed along a 9-mile system standing between the raging waters and a populous industrial region.

Engineers said the dikes could withstand the pounding.

A peak stage of 27 feet was forecast for the Kaw as it joined the swollen Missouri River here. This was not enough to send the water over the dikes. The river rose steadily from a stage of 20.2 feet early today.

Hundreds of men toiling to strengthen the dikes breathed easier after the Missouri River crest passed—relieving the danger in a threatened simultaneous arrival here of the crests of both streams.

However, utmost vigilance was maintained along the dike system.

Weakness Develops.

The first weakness to develop was a few miles north of Kansas City, Kans. Workmen succeeded in a move similar to one which failed, and caused men to flee for their lives last night at Lawrence, Kans. They stopped the threatened gap with sand bags.

The Missouri River rose a foot at Omaha today. Army engineers said a "big bounce" was headed down the river, but that no further flood danger was seen.

City officials predicted losses in greater Kansas City would scarcely exceed damage to bridges. Two were barricaded in fear they would collapse.

Dynamite was resorted to in an effort to dislodge driftwood packed against bridges.

Meanwhile, the Missouri River seeped over the city levee and squatters were removed by police. "Shacktown" on the levee was under water.

2,000 Homeless.

Verdant regions along the rich Kaw Valley west to Topeka, the Kansas capital, lay ruined. Much of North Lawrence still was under water. An estimated 2,000 persons were homeless there and in surrounding lowlands. Dikes broke there.

Down the fertile Missouri Valley below here at least 500 homes were all or partly covered. An estimated 2,500 families were forced to flee their homes.

There were no further reports of loss of life. The figures remained at 3 for Missouri and 8 for Kansas, while rehabilitation work progressed in Nebraska, hit by floods before the Republican River rolled its torrents southward into Kansas. Nebraska's known dead stood at 104.

In Missouri, as in Kansas, Red Cross relief stations were set up by county chapters.

While there was a feeling of some relief in Kansas City, the Missouri River below here continued a steady rise. Levee guards fought to save standing dikes in the lower valley.

H. H. Krusekopf, University of Missouri soils professor, estimated 400,000 acres of bottom land between St. Louis and Kansas City were covered.

$5,000,000 Loss.

Capt. C. E. Walsh, district Army engineer, indicated this was conservative. He reported the "Big Muddy" had spread "from bluff to bluff," and was an average of 5 miles over the 100-mile stretch from Rockeport to Hermann, Mo.

Indications pointed to a probable Kansas flood loss of $5,000,000 or more.

By the Associated Press.

Lawrence, Kans., June 6.—Water which 1,000 men fought for two days to turn away lay quietly over North Lawrence tonight. Ample advance warning here had cheated the racing Kaw of human life.

In peaceful contrast to the days and nights during which men wrestled sandbags until they dropped exhausted on the embankment, sightseers today wandered along the Union Pacific Railroad bank to stare wonderingly across the vast lake which a few days ago was the home of 2,000 persons.

George Grossmith Dies; Actor and Playwright

London, June 6 (A.P.).—George Grossmith, English actor and playwright, died tonight. He was 61.

Grossmith was a frequent visitor to Broadway, both as actor and producer. He came to New York in 1913 in the role of Max Daly in "The Girl on the Film."

On his return to London he produced "Potash and Perlmutter." Coming once more to Broadway, the next year, he played the Hon. Dudley Mitten in "Tonight's the Night," which he produced with Edward Laurillard.

He made an American tour in 1904 and 1905 with Edna May, playing Sir Ormesby St. Leger in "The School Girl."

Ross Is Congratulated On 50 Years as Editor

New Orleans, June 6 (A.P.).—Showered with congratulations from editors, publishers, diplomats and high executives, including President Franklin Delano Roosevelt, Capt. John Walker Ross, editor and managing editor of the New Orleans States, today celebrated his golden wedding anniversary of continuous service with the States.

Nine Parochial Pupils Promoted Tonight

Special Dispatch to The Post.

Waynesboro, Pa., June 6.—Nine eighth grade pupils will be transferred from the Parochial School to the Waynesboro Public Schools here in exercises tomorrow night. The pupils will present a two-act comedy, interspersed with a playlet, music and recitations at the transfer exercises.

What the Missouri and the Kaw Are Doing

These State highway trucks are plowing through the waters of the Missouri River where they swept across the principal East-West highway at St. Charles, pushing aside sandbag bulwarks and inundating lowlands.

Weyerhaeuser Kidnapers Pass More Currency

Trail Turns Eastward With $20 Note Found in Spokane P. O.

By the Associated Press.

Tacoma, Wash., June 6.—Photographs of persons supposedly wanted for questioning were added tonight to the equipment of men trailing George Weyerhaeuser's kidnapers as indications loomed that the gang might have fled toward the East.

Sources close to the investigation intimated Jack Bailey, named by Portland police as one of six men wanted for questioning, had been or was being quizzed by Federal agents.

The meager trail of ransom bills pointed once more toward the East, with the appearance at Spokane of another $20 note from the $200,000 ransom fund.

The bill was passed at the money order window of the Spokane postoffice last Tuesday and discovered last night.

It was the second $20 bill to appear since the kidnapers received the ransom. The first was passed at Huntington, Oreg., last Sunday by a man purchasing a railroad ticket to Salt Lake City.

The Bailey investigation angle turned up after two men, identified as Federal agents, appeared at a Seattle hotel last night and removed a man from one of the rooms to an undisclosed destination.

Federal agents admitted they had pictures which were being carried about on investigation trips, but what suspects were among the group could not be learned.

It was indicated persons who believed they might have sighted the kidnap gang were being shown the photographs. The fact the pictures were available was taken to strengthen belief Federal authorities had definite suspects in mind.

Bailey, former bootlegger who once lived here, was one of six men named by Detective Capt. Keegan, of Portland, as being wanted for questioning.

Another of the six, Milo Eggers, former convict, said at Aberdeen he knew he had been investigated by Federal agents, but that none had talked to him. On the day of the kidnaping, May 24, Eggers said he was working in a cannery.

Besides Bailey and Eggers, the men named by Keegan as being sought are:

Elliott Michener, former convict and train robber; Richard Franseen, former convict and gunman; Lester Johnstone, alleged extortionist, and Harold McAtee, wanted also for questioning in a St. Louis (Mo.) slaying.

Federal authorities denied published reports that one of the 20,000 ransom notes had been found here Sunday or that they were on the trail of Vincent DeGrasse, former Capone gangster. They said they did not want him in the kidnaping.

The $20 Spokane ransom bill was received at the postoffice money order window Tuesday, but the clerk, Miss Vernor Beavers, could not recall who passed it.

Coldwater, Mich., June 6 (U.P.).—Michigan State police tonight awaited word from Tacoma authorities regarding the finding of a set of 1935 Washington licenses plates along route U. S. 112 near here today.

The plates, No. "101-416-X Washington," were found approximately 75 feet apart, and gave rise to belief that the kidnapers of George Weyerhaeuser, 9, were fleeing toward New York.

By the Associated Press.

Eagle Pass, Tex., June 6 (A.P.).—Police of Pedras Negras, Jimenez and Villa Acuna, Mexico, were cooperating today in a search for three small children believed by their parents to have been kidnaped from the Palestina farm community, near Villa Acuna, Sunday.

The children—Micaela, 9; Felipe, 6, and Jesus, 5—were last seen picking flowers near the highway, the parents, Mr. and Mrs. Isidro Acosta, reported.

Byng, Okla., Mourns Death of Lord Byng

Byng, Okla., June 6 (A.P.).—This Pontotoc County village heard with a personal feeling of regret today news of the death of Lord Byng.

While the town was being built, the news of Lord Byng's exciting World War drive within the German lines by means of tanks flashed over the wires. The builders named the town in his honor.

Associated Press WIREPHOTOS.

A hero of the Kaw River flood, the crest of which is approaching Kansas City, is shown at work with ropes attached to him for rescuing if he should slip. The workers, at Kansas City, are busy keeping debris away from bridge supports.

Rioters Combat Police as Laval Forms Cabinet

Support of Parliament to Save Franc Asked by New Premier.

Continued from Page 1.

litical parties to enable Laval to form a ministry capable of survival in the Chamber of Deputies.

Five hundred police battled rioters in the boulevards between the Place de l'Opera and the Boulevard de la Madelaine at 10 p. m.

Authorities broke up the demonstrations. The mob sang patriotic songs and shouted slogans against the party leaders.

Tax Protesters Massed.

Several thousand tax protesters gathered in the Latin Quarter, adding to the tension. Police said two planes flew over Paris last evening, dropping leaflets inviting the citizens to join in a huge tax protest. There is a law forbidding planes to fly over the capital.

One aviator was arrested by sky police when he landed at Orly Airdrome.

Police made no arrests because they feared to arouse the populace further.

War veterans, fearing government economies would include pension cuts, sent a delegation to Laval last night. He promised to name a war veteran minister of pensions.

The Radical-Socialists, holding the balance of power, agreed that Laval's policy should be "maintenance of the franc on its present gold parity, and crush speculation."

Francois Pietri, Corsican deputy to whom the president turned Wednesday night as premier, failed after a night and morning of fruitless negotiations with party leaders.

Lebrun then asked Fernand Bouisson, defeated in the chamber on his financial dictatorial demands, which defeated the Flandin ministry last Friday, to return to the thankless task. Bouisson rejected the offer.

When Pietri and Bouisson had failed him the president suggested Yvon Delbos, president of the Radical-Socialist Party, take the premiership, but Delbos declined. Laval was recalled to the palace.

Laval's first problem is to gain full support of the powerful Radical-Socialist bloc in the chamber, headed by Edouard Herriot. Their opposition overthrew the Flandin and Bouisson governments.

Danzig, June 6 (U.P.).—The Senate today amended Tuesday's decree which established an indefinite bank holiday and permitted banks to open week days from 11 a. m. to 1 p. m. to receive deposits, and to pay out funds needed for wages, salaries and shipping.

Foreign transfers of funds, however, remained banned by the edict.

Damage Case Compromised At Westminster

Gelwicks of Emmitsburg Accept Settlement of $10,000 Suit.

Special Dispatch to The Post.

Westminster, Md., June 6.—A $10,000 suit in which Harry R. Gelwicks, of Emmitsburg, Frederick County, sought damages against the Lineboro Canning Co., for his daughter, Marie Frances, who was seriously injured, it was alleged, as the result of an automobile accident last August, was settled here yesterday.

A settlement was reached just as the case was about to be tried in the Carroll County Circuit Court. The amount of the settlement was not divulged.

A similar suit was also to have been tried in which Ethel M. Gelwicks sought $1,000 damages against the canning company.

Damages of 1 cent were awarded to Wilbur Hood, of near Smallwood, Carroll County, here yesterday, when a damage suit was tried before a circuit court jury. Hood sought $1,000 damages for alleged injury sustained last July, when he charged he was assaulted by Frank Jordan, of Gamber.

At the conclusion of court, Robert Stern, of Klees Mill, was sentenced to pay a fine of $500 on a charge of manufacturing intoxicating beverages without first procuring a license. Stern was first found guilty of the charge before former Magistrate George E. Benson, who sentenced him to two years in the Maryland House of Correction.

Stern entered an appeal and was later found guilty by a circuit court jury. Following the verdict, a motion for a new trial was made. The motion was denied by Judge William H. Forsythe, jr., yesterday. Stern was committed in default of the fine.

Rules for School Buses Proposed

By the Associated Press.

Baltimore, June 6.—Walter N. Rudy, commissioner of motor vehicles, and Dr. Albert S. Cook, State superintendent of schools, conferred here today regarding special regulations to govern operation of school buses.

The meeting grew out of the recent tragedy at Rockville, where a bus-train collision killed 14 high school students from Williamsport.

Rudy recommended that school buses be required to come to a full stop at any grade crossing, and that they be painted a distinctive color with diagonal lines and, in large letters on their backs and sides, the words: "School Bus, Caution."

Leaders Split, Work Program At a Standstill

Ickes, Hopkins Deadlock; Backing PWA and CWA Job Theories.

By Felix Bruner.

Sharp differences of opinion over conduct of the $4,000,000,000 works program have developed within the Administration, it became apparent yesterday. Meanwhile, the whole program is virtually at a standstill.

The differences involve the question of whether the Administration shall go ahead with its announced intention of spending money only for useful public work, with the chance that far fewer than 3,500,000 people can be directly employed, or whether it shall drift into another CWA program, with the maximum number of people employed on "made" work.

While insisting that all discussion of the program must come from the office of Frank C. Walker, head of the Division of Applications and Information, Secretary Ickes declared yesterday that the question is a "simple matter of mathematics."

3,500,000 Jobs Impossible.

The mathematics involve the discovery of a fact that Ickes and the Public Work Administration have pointed out all along—that 3,500,000 people can not be put to work on useful public projects, and necessary materials purchased for $4,000,000,000.

The sharp differences between Ickes and Harry L. Hopkins, head of the progress division, over the manner in which people shall be put to work are coming into the open. The scheduled meeting of the allotment board was postponed yesterday. Since its first session, when it allotted more than $1,000,000,000, mostly for Federal projects, the board has done little except provide for direct relief and discuss policies.

It is even doubtful whether many of the projects for which the original allotments were made can be carried out. President Roosevelt has stuck to his plan to put 3,500,000 persons directly to work. From some quarters he has been urged to change this stand and to shoot at the mark of putting that number of people to work directly and indirectly, thus making expenditures for materials count toward the announced goal.

Only 2,000,000 Jobs in Sight.

The present plan for PWA projects is to make grants of 5 per cent of the cost of a project and to make a loan for the remainder or to require the local community to supply the remainder of the money. The Public Works Administration has compiled figures showing that 4,108 completed projects have cost approximately $2,000 per man per year. This includes the total cost. On this basis, if the Government should stand all the cost of similar projects under the works program only 2,000,000 persons could be put to work. The works program must be gauged so that the cost per man per year will not exceed $1,140, if 3,500,000 persons are employed.

Most of the allotments already made under the works program will reqire much higher expenditure than this. Some of them will cost as much as $3,000 per man. Road work, for instance, costs much more than $1,140. It was reported yesterday that consideration is being given to a plan to use both works funds and regular road appropriations in connection with road building.

The works money would be used for operations such as grading that would involve almost 100 per cent labor, and regular appropriations would be used for surfacing work in which there would be a high percentage of material cost.

Tugwell's Plans Held Up.

It was reported also that the rural resettlement work under Undersecretary Tugwell is being held up because land purchases would involve so much money that the average available to take people off relief rolls would be pulled down.

In connection with PWA projects the low wage scales prescribed by President Roosevelt would not apply. This would have a tendency to increase costs per man.

Secretary Ickes said that the necessity for keeping the average cost per man down will make future reclamation projects "very difficult." He said housing, which involves high material costs, would be regarded as "an exception to the rule."

Ickes always has insisted that the first requirement of any works project is that it be economically justifiable. He has held to the opinion that indirect work created by such projects is probably more important than work on the site.

Hopkins' View Favored.

Hopkins has held, and still is holding, to the view that the principal job of the Government is to put people directly to work. President Roosevelt apparently has been inclining to this view, although at the same time he has been insisting on useful projects. Ickes' attitude is that it is "a matter of mathematics" that the two things cannot be done.

Ickes is going along without a word of open criticism but tenseness of the situation is apparent. It has been intensified by the rule that all matters of information must come from the Walker organization. Already there have been clashes between the Walker publicity department and the PWA organization.

Ickes has a stock answer for all inquirers:

"Mr. Walker is charged with giving out all information."

92 Projects Proposed.

Hopkins is working on the theory that jobs must be fitted to the relief needs of communities. He and his organization are working now to devise such jobs. As it is estimated that not more than 30 per cent of persons on relief rolls are fitted for any type of construction work requiring skill or experience, this task is proving to be particularly difficult. That "boon doggling" and various types of "made" work, similar to that employed under the CWA will play a great part in the works program is becoming more likely daily.

One of the results of the present situation may be that the Government will be hesitant about making loans to municipalities, thus running up the Government's per-man costs, and that cities and States will be required to meet a large part of costs. This may make impossible a great many proposed projects.

The Public Works Administration has proposed 92 new projects in addition to those which had been examined and approved when the works program started. These projects would cost $67,000,000. None of them has been approved by the allotment board.

Meanwhile, two months after enactment of the law, no one has been taken off relief and put to work.

Wardman Tells Probers Debts Will Be Paid

Once Worth $30,000,000, He Says He Won't Go Into Bankruptcy.

Worth a cool $30,000,000 before the depression, Harry Wardman, outstanding builder, stood before a House committee yesterday with hands outstretched and cried he would not evade his debts.

The loquacious real estate man was questioned for the third time as a House sub-committee investigating Washington mortgage refinancing closed its hearings.

Chairman Sabath announced his group would meet soon in executive session to consider testimony heard here and maps plans for similar investigations in Detroit, St. Louis and other cities.

Silence fairly boomed in the crowded chamber as Wardman told of the collapse of his real estate empire and of his desire to repay his creditors.

Must Pay His Debts.

"The most important thing in life for me," he shouted, "is to pay my debts. I ought to go into bankruptcy, but I can't do it, and I won't unless I am forced into it."

In support of his desire to "get even with the world," Wardman testified he received a $90,000 income tax refund a year or two ago and applied it to his debts.

"No one questions your integrity," interposed Representative Culkin (Republican), New York.

Wardman thanked Culkin for his comment and went on to charge he rejected an offer of $1,000,000 for his interest in the companies bearing his name because the man who made it, Leonard L. Stanley, former vice president of Halsey, Stuart & Co., investment bankers, refused to—as Wardman expressed it—"pay off the bondholders" on the buildings involved in the financial difficulties.

Attacks Thomas Carson.

The witness made frequent verbal attacks on Thomas D. Carson, now president of the Wardman Co. Among other things, he said he attempted unsuccessfully to have Carson set a price on the properties, a statement denied later in the day by Carson.

"There is definitely a conspiracy to freeze out the Wardman bondholders and ultimately place control of the property in Halsey, Stuart & Co." Wardman charged.

Carson's management of the holdings was assailed vigorously by Wardman. The builder said he should be placed in charge himself.

Paul Lesh, lawyer identified with the banking interests during the litigation, described fees paid in the Wardman case as representing "an appalling total."

Russian Treasure Ship Is Located by Divers

Helsingfors, Finland, June 6 (A.P.).—Deep sea divers were reported today to have located the wreck of a Russian tax collecting ship said to have sunk in 1721 with 14 large barrels of gold in her hold.

The wreck was located near here, but the famous cargo remained a matter of conjecture. As the story has come down through the centuries, it should total at least $10,000,000, including jewelry, church clocks, silverware and art treasures said to have been obtained in a plundering expedition by the Russian fleet along the Swedish east coast.

14-Mile Ascent Seen For Stratosphere Pair

Rapid City, S. D., June 6 (A.P.).—Possibility that a new altitude record of 14 miles or more might result from the National Geographic Society-Army Air Corps stratosphere flight gave a new flip of adventure to the daring enterprise today.

Flight officials calculated Capt. Albert W. Stevens and Capt. Orvil A. Anderson should be lifted well above 70,000 feet, or 13¼ miles. Rain in the Rapid City territory today dimmed prospects of an immediate takeoff. Weather reports indicated little likelihood of better conditions tomorrow.

Name your brand

WHITE HORSE

For a Long Cool Drink!

A BLEND OF 100% SCOTCH WHISKIES—ALL OVER 8 YEARS OLD

POUR a jigger of White Horse into a tall glass, add ice and soda. Sip it slowly. Note how smooth and soft it is, how pleasantly it sets, a joy to the palate. You forget the heat, fatigue and business cares. Always call for White Horse.

Half bottles and pints on sale

WHY SHOULDN'T BREYERS CHOCOLATE BE THE "FINEST"?

Not only do we use the world's finest and most costly grade of chocolate, but this chocolate is blended in a special way to bring out its full delicious flavor. If you are especially fond of chocolate ice cream, don't miss Breyers. See if it isn't the finest you ever tasted.

Breyers CHOCOLATE ICE CREAM

PRODUCED UNDER THE Sealtest SYSTEM OF LABORATORY PROTECTION

A Good Value!

KARPEN LAYER FELT MATTRESSES

$14.75

DOUBLE OR TWIN SIZES

This is a comfortable Karpen All-Layer Felt Mattress with roll edge and four rows of side stitching. Twin or double size and in an attractive ticking. Biscuit tufting, and nicely tailored. Select one today.

Complete Showing of Quality Bedding

MAYER & CO.

Seventh Street Between D and E

LIKE THE LAD WHO ALWAYS SAYS: "I BETCHER"

IT'S Naturally Fresh

—And you can bet on its aroma, its lingering aura around your palate; for MESCO COFFEE is not a SHELF AGED, strength-sapped coffee. It is delivered direct from our roasters to YOU, and YOU and YOU!

NO SHELF AGE

MESCO COFFEE

33c Lb.

M. E. SWING

1013 E ST. • FREE DELIVERIES • NA. 7601

Opportunities Are Plentiful, Graduates Told

"World Yours," Randolph Tells Southeastern Seniors.

As 121 members of the law and accounting schools of Southeastern University were formally graduated in Memorial Continental Hall last night, 33-year-old Representative Jennings Randolph (Democrat), West Virginia, took issue with the idea that there are no more opportunities for youth.

Emphatically he denounced that idea. Instead, he exclaimed:

"The world is yours!"

In all countries—in Italy, in Germany and in Russia particularly—youth is being catered to and is taking positions of leadership, Randolph said. Even on Capitol Hill, he continued, older members of Congress have been taking the younger members by the hand, showing them every possible courtesy, helping them to important committee assignments.

Depression Called Aid.

"The depression, far from having destroyed opportunity for young men and young women, has had the effect of creating opportunities of such responsibility and magnitude as did not exist before," Randolph affirmed.

Opportunities are particularly notable, Randolph added, in banking, transportation, politics, education, religion. He said President Roosevelt, by his appointments of young men, had shown his faith in youth.

"This is obviously an age of organized, orderly reform," Randolph asserted.

He gave the graduates a list of specifications to be met by aspiring leaders. They must have, he said, faith, self-control, a keen sense of justice, definiteness of decision, definiteness of plan, the habit of doing more than paid for, a pleasing personality, sympathy, understanding, willingness to assume responsibility and co-operativeness.

Bell Confers Degrees.

The degrees were conferred by President James A. Bell as the graduates were introduced by Dean George W. Offutt, of the law school; William Roy Vallance, director of graduate work in law; Wayne Kendrick, associate dean of the school of accountancy, and Harvey T. Casbarian, director of graduate work in accountancy.

James P. Schick, president of the board of trustees, presided.

Honor keys were presented to John D. Larson, of the law school, with a general average of 94.85 per cent, and Robert Bartoo, of the school of accountancy, with 94.22 per cent. Anne Mosher won the Kappa Phi pin, with 94.8 per cent.

The list of graduates follows:

Master of laws—Walter Johnson, Sophronia J. Lasica, Arthur L. Mitteli, D. Roland Potter, Robert Joseph Wenzel and Bessie May Woodcock.

Bachelor of laws—Frank P. Abbott, Allen T. Akin, Celia Arnold, Josephine Dugan Baile, Nelson Davis Beers, Harold Hillman Blythe, Bessie Helen Brandt, Miles Spence Bray, William Joseph Bray, Mary Louis Burke, William Francis Callahan, Arthur F. Carnduff, Winston M. Crickenberger, Arthur W. Crocker, Charles W. Curran, James F. Dalr, Frederick G. Dawson, Edward N. deBussy, Arthur G. Eaton, Glenn Frazier Hall, Stanley Wood Hall, Algernon Lee Handy, jr., Ross A. Heffelfinger, jr., Thomas B. Heffelfinger, Norwood M. Henry, Carroll F. Hickman, Wallace B. Hoover, William L. Jackson, Loraine Thomas Johnson, Theodore C. Johnson, Walter Johnson, Leonard Kaplan, Gilbert C. Kilton, William M. King, John D. Larson, Oscar H. Lawson, Joseph F. Lynch, William N. Martin, Robert W. Maly, Anne M. Mosher, Max M. Munk, Lawrence W. Nelson, Vivienne Frances Newrath, Walter D. Newrath, Arthur L. Ormo, Landrum J. Outlaw, Charles H. Pendleton, Gilbert L. Potts, William E. Rabenhorst, J. S. Rogers, George E. Rohrman, Morris D. Schwartz, John K. Shelton, C. Allen Sherwin, Harry Jacob Simon and R. E. Stromberg.

Certificate of graduation in law—Marinus DeGast.

Master of commercial science—Matthew F. Carney, Louis W. Mette, Kermit L. Sharff, John A. Skeen and Lee R. Pennington.

Bachelor of commercial science—Charles F. R. Adams, Carrie E. Allison, Kenneth S. Barry, Robert J. Bartoo, Robert O. Bowaher, James T. Brooks, Harry E. Castroll, Harry Cohn, Clarissa Marie Collier, Wilbur L. Gardner, Myer Gildenhorn, Alfred F. Hansen, Lewis A. Hazlewood, Lewis A. Hester, Jennie Kaplan, George Kephart, Frank Levy, Melvin E. Lewis, Rosa Nachman, Lloyd A. Nelson, Nathan Newman, Herman F. Nolte, Louis J. Pearlstein, David Pressler, Hector B. Ragas, Richard P. Sargeant, Jerome Schweizer, Theodore Shapiro, John H. Thompson, Stuart O. Thompson and W. Stanley Willis.

Certificates of graduation—Daniel A. Collins and Elvin C. Wangness.

Bible School Graduates To Hear Rev. G. Waite

The Rev. George T. Waite, executive secretary of the Virginia Baptist Convention, will deliver the address of the fifth commencement of the Baptist Bible School tonight in Calvary Baptist Church.

Certificates of graduation will go to Margaret Olina Riker, and Pearl Sarah Hoover, of Alexandria, Va.; William Ellen, Ruby Adaline Bunyea and Mary Blair Robertson, of Washington; Cyrus Johnson, Brentwood, Md., and Alice Rebecca Ray, Silver Spring, Md.

Liquor Revenue Gains; $1,013,989 So Far in '35

Receipts for the first four months of the new liquor license year, which began in February, totalled $1,013,989, George Offutt, chairman of the Alcoholic Beverage Control Board, announced yesterday.

This total was made up of $683,108 in license fees and $330,880 in taxes. Both license fees and taxes are running ahead of last year.

Monthly receipts this year were February, $81,164; March, $86,400; April, $81,827; and May, $81,489.

Doll's House Is Viewed By 6,000 on Third Day

Another 6,000 men, women and children passed in a steady line through the portals of the enclosure that guards Colleen Moore's doll house at the Lansburgh & Bro. department store yesterday.

It was the third consecutive day that this many people have paid to view the fairylike palace which is on exhibition for the benefit of crippled children at Children's Hospital.

Wilson Line Denies Ship Was Involved in Crash

In a statement issued yesterday, Harry H. Baker, manager of the Wilson Line, said the company's steamboat City of Washington was in no way responsible for an accident Wednesday in which a speedboat crashed headlong into the Hains Point sea wall, injuring three persons.

Trammell Gives 439 Diplomas at Annapolis While Under-Graduates Prepare for Cruise

10,000 Hear Senator Exhort New Ensigns to Copy Elders.

By Francis O. White, Jr.
A Staff Correspondent.

Annapolis, Md., June 6.—Urging the young men to emulate the high ideals and standards of citizenship and patriotism, set by a long list of distinguished officers, Senator Park Trammell, of Florida, chairman of the Senate Naval Affairs Committee, delivered the principal address and presented diplomas to a class of 439 midshipmen graduated from the United States Naval Academy at the eighty-ninth commencement ceremonies today.

An audience of some 10,000 persons, representing every State of the Union, and including parents, relatives, and friends and sweethearts of the graduates, as well as members of the three lower classes, attended the exercises which were held in massive Dahlgren Hall, commonly known as the armory.

The degree of bachelor of science was conferred upon all of the graduates, 315 of whom soon afterward became ensigns in the regular line, 26 accepted commissions as second lieutenants in the Marine Corps; 28 resigned for physical disqualification or other causes, and the status of 70 others is held in abeyance, pending reexaminations physically to be held at the academy on June 15. One of those who resigned is a native Filipino who will be commissioned in the Philippine constabulary.

Thirty Days' Vacation.

All of the graduates commissioned will be granted 30 days' leave before assignment to duty with ships of the fleet. Tonight members of he new senior and sophomore classes were preparing for embarkation early tomorrow on the battleships Wyoming and Arkansas, now riding at anchor in the bay, which will convey them on a summer practice cruise to northern European waters.

Second classmen will remain at the academy during a major portion of the summer for intensive instruction in aviation, and such practical work as engineering and navigation.

The Washington area and States in the immediate vicinity furnished a goodly number of the graduates. There were 23 appointees from the District, and Maryland and Virginia each were represented by 14. One of the District boys and two from Maryland were among the 33 "star" graduates—that is, they were graduated with distinction—having attained a multiple of 85 per cent or better for the four-year course. R. F. Dillen, jr., is the Washingtonian who ranked No. 19. J. H. McQuilkin, Baltimore, stood No. 5, and W. C. Abhau, Baltimore, was No. 24.

High-ranking service officials from Washington, including Rear Admiral William D. Leahy, chief of the Bureau of Navigation, and Maj. Gen. John H. Russell, commandant of the Marine Corps, attended the exercises and occupied places on the official platform. Maryland was officially represented by Gov. Harry W. Nice, as was St. John's College by Col. Amos W. Woodcock, president. They, too, were seated on the dais.

Prayer Opens Ceremonies.

The ceremonies, simple and dignified, were opened with prayer by Lieut. David L. Quinn, assistant chaplain of the academy, after which Rear Admiral David F. Sellers, superintendent, spoke briefly in presenting Senator Trammell.

Admiral Sellers confined his remarks chiefly to praising the graduates for the manner in which they adhered to the trust and responsibility reposed in them since he took charge of affairs less than a year ago. He said his only regret is that he can not follow them in the great organization, the United States Fleet.

Senator Trammell prefaced his address by commending the staff of officers and civilian instructors, and referring to the academy as an "imposing institution, the definite expression of the American people who recognize the vital importance of an adequate national defense, as witnessed by the liberal and wise naval appropriations made by the present Congress."

In this respect he said, "we have also been most fortunate under the present Administration in having the encouraging and sympathetic support and friendly attitude of our beloved President, Franklin D. Roosevelt."

Touching upon national affairs, Senator Trammell said:

"Our national ideal is not a policy of aggression, nor does it embrace any design whatsoever for militaristic domination. For instance, throughout our history this Nation has never sought to gain additional territory nor has it used our national forces to procure indemnities from any nation.

"Our policy has ever been and is now that of preserving and protecting the rights of our own people.

Pledged Against Warfare.

"We believe in peace and believe in every honest effort to avert war. However, I am strongly of the opinion that a permanent peace is far more assured by a regular Navy and Army commensurate in strength and force to the importance of our country and the magnitude of the problems that confront our national life.

"There are those who would have us follow the passive policy of sitting supinely by, trusting to the beneficent and superlative generosity of the strong military nations where nationalism is rife. We would be impractical indeed were we to pursue such a national policy.

"Some of these people are sincerely actuated in this view for what they truly believe is for the best interest of our country, but there are others of this so-called pacificist group whose interest in our national defense program can not be accepted as anything more than a pretext for the furtherance of ulterior motives. Notable in this latter class will be found those who have more concern for the welfare of some other nation than our own who would change our system of government and destroy our American institutions and ideals.

"It is my opinion that these foes of our national naval policy have no appreciable strength. Triumphant over those who do not believe in preparedness for defense our specific plan of increasing our Navy to treaty strength moves forward with not only the support of those in authority, but with the backing of an overwhelming majority of the American people.

Citizens Feel Proud.

"Our citizens generally feel a sense of pride in the American Navy, they are proud of this academy which makes ready the men who are to become officers in our first line of defense."

Immediately after completing his address, Senator Trammell began distribution of diplomas. Names of the 33 who were graduated with distinction were called first, beginning with Lewis L. Schock, York, Pa., "honor man," and after that the coveted parchments were picked at random from a receptacle.

Demonstrations were prolonged for men who had been outstanding. This was particularly true in the case of Fred (Buzz) Borries, Louisville, Ky., all-America half back of the football team and all-round athlete for the last four years, who qualified only after a re-examination in English and history given him yesterday; John N. Shaffer, Bedford, Pa., regimental commander and also an athlete; the several company commanders and others.

The 439 midshipmen and their status as to commissions are listed below.

"Marine Corps" after a name indicates the graduate will be commissioned a second lieutenant in that branch of the service.

Those resigning upon graduation are so indicated.

Where "physical" follows a name it indicates that the midshipman received a diploma but commission as ensign is withheld pending a physical examination on June 15.

"Physical MC" indicates that the midshipman will receive a diploma and will be assigned to Marine Corps if physical examination is passed.

"Commission withheld" indicates the midshipman graduated but will be commissioned later in Marine Corps if a vacancy exists; otherwise in Navy.

Where not otherwise indicated the midshipman was graduated and commissioned an ensign in the Navy.

Alabama (11).

N. A. M. Gayler, Birmingham; T. H. Henry, Birmingham, physical; F. M. Lamkin, Birmingham, physical; G. A. O'Connell, jr., Birmingham, physical; R. B. Lynch, Citronelle; D. Kaigler, jr., Eufaula, physical; T. A. Rice, Montgomery; W. F. McClaren, Selma; C. E. Langlois, Guggsville; M. H. Eopes, Warrior; H. W. McDonald, Wiumpka.

Arkansas (6).

C. H. McCroskey, jr., Demott; W. E. Oliver, Fayetteville; E. W. Bridewell, Forrest City; F. M. Stiesberg, Fort Smith; H. C. Tipton, Little Rock; C. A. Laster, Montana, Marine Corps.

California (29).

R. E. M. Ward, Antioch; A. T. Hathaway, Bakersfield; F. K. Maher, jr., Berkeley; A. B. Moody, Berkeley, resigned; J. D. Stevens, Berkeley; H. J. Ellerson, Hayward; R. K. Stamps, jr., Hollywood; C. L. Harris, jr., Long Beach; E. G. Beamis, Los Angeles, resigned; W. H. Hazzard, Los Angeles; T. F. Sharp, Los Angeles, physical; C. R. Carter, Nevada City, resigned; E. S. Beggs, Oakland; E. B. Parker, Oakland; D. W. Taylor, jr., Oakland; R. M. Parrish, Palto Alto; A. A. Giesser, Roseville; F. G. Hess, Sacramento; W. J. Bettens, San Diego; J. P. Kilroy, San Diego; H. J. Mecklenburg, jr., San Diego; E. P. Pennebaker, San Diego, Marine Corps; W. A. Bettle, jr., San Diego; R. E. Dornin, San Francisco; J. S. Fletcher, San Francisco; D. Klein, San Francisco; R. C. Klinker, Sebastopol; E. C. Osborn, St. Helena; J. H. Minle, Vallejo.

Colorado (1).

H. I. Kintz, Fairplay, resigned.

Connecticut (4).

J. F. Mooney, Danbury, physical; A. M. Nibbs, New London; B. F. Bennett, New Milford. A. H. Newcomb, West Haven.

Delaware (2).

G. E. Marcus, jr., Wilmington; C. T. Tingle, Wilmington, Marine Corps.

District of Columbia (22).

F. L. Barrows, G. L. Conkey, C. C. Cole, R. F. Dillen, A. W. Dinwiddie, F. A. Ramsay, jr., Marine Corps; R. B. Pluckey, E. G. Gardner, jr., H. C. Gearing 3d, physical; L. R. Hird, M. M. Kimmel, J. H. Maurer, C. B. Jennings, G. L. Rodier, jr., resigned; F. G. Rutherford, resigned; F. E. Selters, jr., V. A. Slaler, jr., O. N. Spain, jr., B. L. E. Talman, J. W. Whaley, physical; E. D. Syanlet, jr., physical; J. N. Wolfe, jr.

Florida (15).

L. A. Beach, Coronado Beach; J. W. Bottoms, Graceville, physical; F. D. Wright, jr., New Smyrna, resigned; R. E. Riera, Pensacola; E. D. Vestrel, jr., Tampa, physical.

Georgia (10).

J. B. Cown, Athens, physical; T. D. Cummins, Port Benning; J. M. Lyle, Augusta, physical; S. F. Spencer, Cave Spring; L. L. Edge, Columbus; W. C. Thompson, jr., Dublin; W. S. Guest, Rome; W. E. Gallard, Savannah; H. F. Noyes, jr., Savannah, resigned; C. H. Turner, Savannah.

Idaho (3).

J. H. Eichmann, Boise; E. W. Shellworth, Boise, physical; K. D. Kerby, Cascade, Marine Corps.

Illinois (24).

S. C. Loomis, Aurora; L. M. Blohm, Beardstown; W. W. Armstrong, Bloomington, physical; L. K. Davis, Chicago, Marine Corps; B. E. Dunkle, Chicago, Marine Corps; M. B. Freeman, Chicago; K. E. Johansson, Chicago; A. K. Johnston, Chicago, Marine Corps; E. S. Keats, Chicago, physical; W. F. Morrison, Chicago; J. W. Thomson, Chicago; T. D. McGrath, Decator, physical; C. R. Beaman, Great Lakes, physical; R. M. Metcalf, Greenfield; F. R. Shrader, Lawrenceville; J. B. Cline, Marion, physical; J. A. Bentley, Maywood; B. G. Wade, Oak Park; S. D. Cutter, Oswego; R. S. Mandelkorn, Peoria, physical; P. F. Boyle, Silvis; J. W. Thomas, Springfield; W. G. Jackson, jr., Vienna; L. M. Detweiler, Zeigler, physical.

Indiana (7).

L. V. Parry, Crown Point, physical; C. A. Briggs, Fort Wayne; O. J. Good, Indianapolis; W. G. Ward, Indianapolis; D. W. Patterson, Rushville, resigned; W. J. East, jr., South Bend; C. A. Neyman, jr., Terre Haute.

Iowa (7).

W. R. Barnes, Burlington; J. S. Clark, Cedar Rapids; L. J. Maird, Dewitt; W. C. Clark, Garner; C. B. Langston, Keokuk; G. A. Craford, Lone Tree; E. D. Anderson, Red Oak.

Kansas (8).

D. C. Lyndon, Atchison; L. H. Mills, Corning, physical; R. D. Hughes, Kansas City, Marine Corps; E. F. Scott, Kansas City; R. J. Baum, Leavenworth; R. D. Kunkle, Leavenworth, resigned; H. C. Colfin, Le Roy, physical; R. G. Weede, Pittsburgh, Marine Corps.

Kentucky (8).

J. F. Murdock, Covington; F. M. Smith, Danville; R. Y. McElroy, jr., Lebanon; F. Borries, jr., Louisville; R. Lee, Maysville; J. S. C. Gabbert, Owensboro; R. L. Ramey, Stanford; D. L. Moody, Williamsburg.

Louisiana (6)

R. C. Kirkpatrick, Boyce; G. S. Lambert, Natchitoches; J. J. Jordy, New Orleans, resigned; E. A. Barham, Oak Ridge; C. C. Alexander, Oil City, physical; G. H. Mills, jr., Shreveport.

Maine (4).

R. C. Wing, Augusta, Physical; H. P. McIntire, East Newport; N. G. Doukas, Lewiston; F. A. Brock, Rockland.

Maryland (13).

J. S. Barleon, jr., Annapolis; T. F. Caldwell, jr., Annapolis; W. C. Abhau, Baltimore; E. D. Claggett, Baltimore; W. J. Germershausen, Baltimore; J. H. McQuilkin, Baltimore; J. R. North, Baltimore; M. E. Ricketts, Baltimore; J. Scott 2d, Baltimore; G. H. Cairnes, Chevy Chase; N. G. Ward, Indianhead; W. T. Samuels, Severna Park, physical; R. Cox, Severna Park, physical.

Massachusetts (26).

A. C. Edmands, Andover; H. F. Knowles, jr., Belmont, physical; F. E. Bakutis, Brockton; W. H. Packard, Brockton; G. T. Baker, Brookline; R. S. Burdick, Brookline; J. B. Gay, jr., Cambridge; F. M. Gambacorta, East Boston; S. Adams, Easthampton; D. A. Wrigley, Haverhill, resigned; W. A. McManus, Holyoke, physical; C. A. Karaberis, Ipswich; J. W. Crowther, Longmeadow, Marine Corps; J. H. Wesson, Longmeadow; B. B. Booth, Lynn; E. S. Pulk, Lynn; P. W. Kingsley, Marblehead; F. R. Matthews, Medford; J. F. Walling, Nantucket; M. T. Wordell, New Bedford; B. Chipman, Newtonville; S. W. Lipski, Northampton; C. H. S. Murphy, Wellesley; G. Hutchinson, West Newton, physical; C. H. McCarthy, jr., West Somerville, physical; K. West, Winchester.

Michigan (9).

E. Denby, jr., Bloomfield Hills; J. R. Middleton, jr., Detroit; L. E. Rosenberg, Detroit; G. D. Cliff, Flint; T. A. Brown, Gregory, physical; D. H. McClintock, Marquette; E. B. Schutt, Mount Clemens; G. E. Hendricks, Petoskey, Marine Corps; K. E. Montross, Saginaw.

Minnesota (14).

L. C. Brosger, Butterfield, resigned; T. R. Mackie, Duluth; S. H. Headland, Glyndon; C. A. McKusick, Hibbing, resigned; C. L. Ewald, International Falls, physical; J. J. Flachsenhar, Mankato; N. H. Meyer, Mankato, physical; F. K. B. Wheeler, Minneapolis; V. A. Sweeney, Owatonna; M. D. Holmes, Randall, Marine Corps; R. E. Cushman, jr., St. Paul, Marine Corps; J. G. Downing, St. Paul; F. C. McClean, St. Paul, physical; R. H. Burns, Willmar.

Mississippi (5).

H. B. Bobo, Clarksdale, physical; L. T. Taylor, Como; B. T. Hemphill, Winona, Marine Corps; J. W. McCormick, Laurel; C. D. Rhymes, jr., Monticello.

Missouri (13).

C. V. McQuary, Bethany, physical; H. Lee, jr., Boonville, physical; W. F. Henry, Butler; J. W. Payne, jr., Fayette; J. L. P. McCallum, Ferguson; R. M. K. Keithly, Hannibal; A. M. Bontier, Joplin; F. B. Herold, Kansas City; D. O. Van Ness, Kansas City, physical; H. J. Goldberg, St. Joseph, physical; C. Padem, St. Louis, physical; W. F. Gruner, jr., St. Louis; T. S. Baskett, Webster Groves.

Montana (8).

N. B. Atkins, Butte; G. L. Christie, Butte; G. E. Schechter, Deer Lodge; N. M. Ostergren, Great Falls; W. G. Reifenrath, Helena; H. L. Thomas, Missoula, physical; J. C. O. Wilson, Missoula; J. M. Ennis, Moore.

Nebraska (2).

D. E. Cochran, Adams; H. B. Harden, Verdon.

Nevada (2).

W. N. McGill, Ely, Marine Corps; M. E. Radcliffe, Reno.

An Award for Borries

Associated Press Photo.

All of June Week at the Naval Academy "Buzz" Borries, Navy athletic ace, has been getting awards of one kind. Yesterday—graduation day—Gussie May Hanley, of Washington, presented him with another award—a great big hug and kiss. It's an old Navy custom. And he was commissioned an ensign.

A Noisy Demonstration Greets Buzz Borries, Star Athlete.

New Hampshire (2).

N. D. Case, Newport; L. D. Faradja, Somersworth, resigned.

New Jersey (12).

R. Budd, Belleville, physical; R. H. Prickett, Blackwood; H. H. Larsen, Collingswood; H. W. Boud, Cranford, resigned; D. Nash, Haddon Heights; H. L. Muller, Leonia; J. H. Theis, Orange; W. Swab, jr., Pitman; J. T. Probasco, Plainfield; J. O. O'Handler, Ridgewood, physical; F. T. Ritter, jr., Vineland, physical; J. O. Curtis, Westwood.

New Mexico (1).

F. W. Brooks, Cimarron, physical.

New York (44).

F. J. Harlfinger 2d., Albany; W. S. Sampson, Amsterdam; J. A. Davis, jr., Babiyon, Long Island; K. J. Sanger, Belle Harbor, Long Island; J. J. Foote, Brooklyn; F. P. Hauck, Brooklyn; W. T. Russell, jr., Brooklyn, resigned; M. S. Schmidling, Brooklyn, physical; R. H. Smith, Brooklyn; R. H. Holmes, Cambridge; E. T. Shepard, Glens Falls; W. A. Sullivan, Jamaica; A. Michel, jr., Jamestown; R. M. Farrell, Mount Kisco; J. H. Lotland, jr., New Rochelle; R. D. Stephenson, New Rochelle; A. T. Decker, New York City; J. F. Fitzpatrick, jr., New York City; R. B. Kelly, New York City; C. C. Mathas, New York City; M. R. Peppard, jr., New York City; F. N. Phillips, jr., New York City; J. J. Powers, New York City; E. E. Reigh, New York City, physical; S. Sherwood, New York City, physical; A. R. Weldon, New York City; R. K. Irvine, Norwich; R. E. Bassett, jr., Oswego, physical; A. M. Purdy, Port Chester; W. W. Hyland, Port Washington; A. E. Paddock, Port Washington; E. F. Denmar, Rochester, physical; D. P. Ross, Rochester; A. Talerico, jr., Rochester; E. H. Steinmetz, Rockville Center, Long Island; C. L. McCentee, jr., Saugerties; S. Nixdorff, Schenectady; R. S. Paret, Suffern; J. B. Crosby, Syracuse; G. E. Davis, jr., Troy; A. C. Husband, Utica; H. Z. Senff, Utica, physical; E. M. Stever, Wayne; F. K. Sisson, West New Brighton, Staten Island.

North Carolina (15).

J. H. Cotten, Chapel Hill; S. W. Carpenter, Charlotte; C. W. Petrie, Charlotte, physical; J. N. Ferguson, jr., Waynesville; S. O. Rush, jr., Charlotte; J. W. Pike, jr., Concord, resigned; G. T. Whitaker, jr., Franklintown; E. C. Outlaw, Goldsboro; W. H. Lloyd, Greensboro; J. R. Penland, Kings Mountain; C. E. Blount, Roper; D. A. Harrell, Scotland Neck; A. D. Gorham, Washington, resigned; W. B. Walters, Washington, resigned; B. E. Adams, jr., Wilmington.

North Dakota (3).

W. M. Nelson, Grand Forks, Marine Corps; B. W. Sarver, Grand Forks; K. L. Veth, Minot.

Ohio (14).

R. G. Jack, Cincinnati; T. D. Shriver, Cincinnati, physical; J. A. Hack, East Cleveland; R. W. Jackson, Cleveland; W. P. Petrovic, Cleveland; J. A. Heath, Columbus; D. W. Wulzen, Hamilton; C. O. Bierman, Mentor, Marine Corps; L. E. Schmidt, jr., Middletown; G. R. B. Kail, Orrville; E. T. Dorsey, Owensville, Marine Corps; R. T. Stivers, jr., Ripley, Marine Corps; J. D. Gerwick, Toledo; T. C. Gillmer, Warren.

Oklahoma (2).

M. H. Austin, Altus; K. F. Musick, Kingfisher.

Oregon (1).

J. H. Besson, jr., Portland.

Pennsylvania (25).

J. M. Seymour, Ardmore; R. B. Beacham, Barnesboro; J. N. Shaffer, Bedford; A. H. Bowker, Cheltenham; D. V. Hickey, Erie; E. A. Sneeringer, Harrisburg, physical, Marine Corp; C. D. Hoover, Johnston; L. H. Snyder, jr., Lancester, resigned; T. A. Baldwin, Mount Union; J. M. Miller, New Cumberland, Marine Corps; L. R. Bauer, Philadelphia; J. E. Dougherty, Philadelphia; W. J. Francis, jr., Philadelphia; S. R. Gimber, Bala-Cynwyd, physical; F. Mann, Philadelphia, resigned; O. D. Finnigan, jr., Philadelphia; C. S. Sharrocks, Philadelphia, physical; L. M. Ayers, Pittsburgh, resigned; G. P. Bright, Pittsburgh, physical; D. N. Clay, Pittsburgh; A. V. Ely, Pittsburgh; J. H. Renlers, Pittsburgh; B. J. Woodward 3d, Punxsutawney, physical; R. A. Black, Steelton, Marine Corps; L. L. Schock, York.

Rhode Island (7).

R. B. McLaughlin, Nasonville; J. P. Adams, Jamestown, resigned; H. O. Shonerd, Newport; R. E. Doll, Pawtucket; V. M. Gadrow, Peace Dale; J. J. Cosgrove, jr., Providence, Marine Corps; J. J. Fee, Saylesville.

South Carolina (3).

R. E. Freeman, Clemson College; T. H. Winters, jr., Society Hill; W. B. Wideman, Spartanaburg.

South Dakota (3).

J. H. Brown, Chamberlain; H. S. Walseth, Clear Lake, Marine Corps; G. Phillip, jr., Rapid City.

Tennessee (7).

R. E. Babb, Bristol; C. E. Foust, Clarksville, resigned; F. A. Darwin, Chattanooga, resigned; F. Wampler, jr., Chattanooga; J. G. Little, 3d., Memphis; M. Eslick, jr., Pulaski; J. S. White, Wales.

Texas (10).

W. B. Wallis, Austin; R. C. Foster, jr., Dallas, resigned; B. D. Wood, jr., Dallas; A. T. Sadler, Gatesville; J. D. Parker, Grandview; T. A. Highlet, Houston; C. W. Shelbourne, Kearville, Marine Corps; C. A. Hood, jr., Nocona; J. C. Ferguson, Palestine; W. A. Moore, jr., Port Arthur.

Utah (5).

R. J. Badger, Salt Lake City, physical; G. W. Clegg, Salt Lake City, physical; J. M. Lee, Salt Lake City; B. H. Wall, Salt Lake City, physical; L. G. Richards, Salt Lake City.

Vermont (2).

S. E. Ball, Bristol; H. S. Westin, Proctor, physical.

Virginia (15).

R. McGowan, Alexandria; M. T. Hatcher, Bedford; G. S. Higginbotham, Buena Vista; E. D. Robertson, Chester; J. L. Johnston, East Falls Church; J. J. Becker, Newport News, physical; C. W. Consolvo, Norfolk; C. S. Foster, jr., Norfolk; C. R. Kear, jr., Norfolk; H. C. Laird, Norfolk; F. D. Walker, jr., Norfolk; R. A. Phillips, Richmond; W. T. Powell, jr., Roanoke; R. B. Winfield, Fairfax, physical; G. S. Fuller, Winchester, physical.

Washington (7).

K. G. Schacht, Burlington; J. H. Brant, Seattle; G. S. Campbell, Seattle; J. M. Gruger, Seattle, physical; R. E. Harmer, Seattle; W. E. Parker, Seattle, resigned; W. R. Bartlett, Tacoma.

West Virginia (1).

J. R. Lewis, Milton.

Wisconsin (7).

S. E. Ruehlow, Broadhead; J. L. Jay, Ladysmith, physical; J. J. Baranowski, Oshkosh; F. M. Fitzgerald, Oshkosh; P. Knight, Prairie du Chien, commission delayed; A. L. Carlson, Tomahawk; J. P. Pilchta, West Allis.

Wyoming (2).

S. H. Dodge, Basin; I. G. McCann, jr., Casper.

Philippine Island (1).

R. Parsas, Manila, not commissioned.

Puerto Rico (1).

M. F. Ramires de Arellan, Rio Piedras.

3 THRILLING DAYS . . . in NEW YORK $10

Choose any 3 days complete

INCLUDES

1 Room, 3 days, 2 nights—private bath and radio.
2 1 dinner, 2 breakfasts, 2 luncheons in Main Dining Room of the hotel.
3 Dinner at Paradise Restaurant, a Broadway Night Club with dancing and floor show.
4 Orchestra seat for afternoon or evening performance at the internationally famous Radio City Music Hall.
5 Trip to Observation Roof of Rockefeller Center.
6 A guided tour through National Broadcasting Studios.
7 A thrilling sightseeing trip of New York in a glass-roofed bus.

REGULAR RATES
Singles—$2 to $3.50 with bath
Doubles—$3 to $4.00 " "
A few Singles without bath from $1.75

HOTEL TIMES SQUARE
43rd Street, West of Broadway • New York

Send for FREE booklet, or ask your travel agent for a copy.

Annual Dance Of C. U. Alumni Is Set Tonight

Event Inaugurates Senior Week; Commencement Is Wednesday.

Catholic University's senior week will be inaugurated tonight with the annual alumni dance at the Shoreham Hotel. Commencement exercises, to be held next Wednesday, will be the climax of the week.

The senior tea dance will be held tomorrow afternoon, with the senior farewell banquet Sunday night at the Kennedy-Warren. The Rev. Speer Strahan, of the university, will deliver the baccalaureate sermon in the crypt of the National Shrine of the Immaculate Conception at 10:30 a. m. Sunday.

Next Tuesday the annual senior mass will be celebrated in the student chapel in Gibbons Hall. The Most Rev. James H. Ryan, Bishop of Modra and rector of the university, will hold a reception for the parents and friends of the graduates at Gibbons Hall Tuesday afternoon.

Bishop Ryan will preside over the graduation exercises, when more than 500 students will receive degrees. Archbishop Curley, of Baltimore, chancellor of the university, will be present. While the various exercises of senior week are being held, alumni of the school will be gathering for the annual Alumni Association meeting. Special reunions of the classes of 1895, 1905, 1915 and 1925 will be held.

An honorary degree of doctor of laws will be conferred on the Right Rev. Mgr. Edward A. Pace, vice rector of the school and dean of the school of scholastic philosphy.

Georgetown U. Final Exercises Open Tonight

Class Day at Law School Scheduled With Ballot of Local Alumni.

Commencement activities at Georgetown University will begin tonight at 7 o'clock with class-day exercises at the School of Law followed by the annual election of local alumni officers.

Dean George E. Hamilton, who is ending his sixty-first year on the Georgetown facutly, will preside at the seniors' program and Justice Daniel W. O. O'Donoghue, of the District Supreme Court, will conduct the alumni meeting as retiring president.

Philip P. Marenberg, of the evening senior class, will be valedictorian and T. Douglas Schall, of the morning class, will deliver the bachelor's oration. Numerous law alumni were arriving today for two reunions, that of the class of 1910 and of the class of 1923.

Requiem mass for deceased members of the faculty and alumni will be said tomorrow morning at 9 o'clock in Dahlgren Chapel, with the Rev. Joseph Bernard Brunini, S. J., '31, as celebrant. From 4 to 5:30 p. m., the students' council and senior class of the college will hold a reception.

The award of prizes to honor students in all departments will take place at 8:30 p. m. in the college quadrangle when the college seniors also will conduct their class day program. George H. Guilfoyle, president of the Yard, will deliver the traditional Cohonguroton oration for the class, garbed in Indian costume.

The commencement program will conclude Sunday night when President Coleman Nevils, S. J., confers degrees upon 472 graduates.

ANOTHER
SENSATIONAL SPECIAL!
FANCY NO. 2
MIXED NUTS
39c lb.
THIS IS A VERY SPECIAL OFFER
REGULAR PRICE IS 59c lb.
NATIONAL PEANUT CORPORATION
705 15th Street N. W.
BETWEEN POSTAL AND PEOPLES DRUG STORE
ONLY WASHINGTON STORE
Look for the Strung Peanut Display
OPEN EVERY EVENING AND SUNDAY

WOODWARD & LOTHROP
10TH 11TH F AND G STREETS PHONE DISTRICT 5300

Tickets for Shrine Parade and Pageants on Sale, Service Desk, First Floor.

TAILORED SLIPS
—tailored to perfection by Barbizon

Designed by a master shirt-maker, Barbizon costume slips have that certain perfection of fit and finish that one always associates with custom tailoring. And always Barbizon costume slips, whatever the price, are tailored of pure-dye silks. We sketch three of the seven different models.

STREAMLINE, cut on the straight with a wide, adjustable hem—a grand slip for knitted frocks—
$1.95

BRYN MAWR, a four-gore bias cut slip with a 28-inch shadow-proof panel—in Crepe Dasche—
$2.95

WIDE STRIDE, straight cut with a double Hollywood top, wrap-over shadow-proof back—a real sports slip—
$2.95

COSTUME SLIPS, THIRD FLOOR

52 Indictments Returned Here By Grand Jury

Guido Aquilino Charged in Traffic Death of Woman May 19.

Fifty-two indictments were returned in the District Supreme Court yesterday by the District grand jury. The charges ranged from accepting fees from a firm lobbying against a pending tax bill to grand larceny and joy-riding.

Included in the list was an indictment charging Guido Aquilino, 35, with manslaughter in the traffic death of Bessie Parker, 41, 11 Kennedy street northeast, who was knocked down and fatally hurt at Fourteenth and Harvard streets northwest, May 19. The woman died the next day.

Another indictment charged Madgie Della Williams, 43, with performing an operation that resulted in the death of a young woman.

A charge of forgery was placed against Roy A. Perry for allegedly signing the name of Arthur J. Bergman, director of athletics of the Catholic University, to a check for $25. The check was allegedly cashed in payment for an advertisement in an athletic program.

Irving Rosenberg, now under arrest in New York on charges of violating the narcotic laws, was indicted after Secret Service agents, acting on a tip from New York, searched his home on Kenyon street and found 31 spurious $10 bills.

Others indicted were:

Charles R. Alexander, Raleigh Hawkins, Howard Bayor, Hugh K. Johnson, James Ross, John E. Crum, Albert A. Thomas, Clarence E. Edwards, Francis Watkins and Thomas P. Long, joy riding; Arthur Johnson, Theodore Crutchfield, Louis F. Knight, Joseph S. Mason, Richard B. Jordan, Douglas A. Jones, and Lisa Lyles, housebreaking.

Randall F. Spencer and Oliver J. Wills, receiving stolen property; Oliver J. Wills, Thomas Butler, Rose Demetro, George Wise, Robert Thrift, James H. Colbert, Lloyd York, Thomas L. Hill, Julius Sanders, Robert Williams and Robert Calhoun, grand larceny; Bruce McIntosh, James Strond, assault with intent to commit robbery; John Upshaw, Joseph Cole, Leon Dockett, Donald McNeal, Ulysseus Hymes, Virginia Williams, Grant Poe, Harry N. Leathers, Marjorie Kushner, George Perry, Welby Carter, James R. Williams and Thomas Coakley, robbery.

Sanders Wright, William Green, Herbert James, Willie McDowell, Alice Jackson and Lorenzo L. Lasquis, assault with a dangerous weapon; William Alfonso Smith, James Bryant, Henry W. Gorham, Howard Johnson, Samuel Francis Branzell, John Lansburg Grouse, Edward Pinkney, William Hinton and Mason Bullard, violation of the liquor taxing act of 1934; Llewellyn Johnson and Clarence Ashe, causing an auto to issue a smoke screen.

George Tucker, Gertrude Jones, Anthony J. Jones, Vincent Figaroore, Mamie Dooley, and Jerry Page Tillman, violation of section 73, Title 18, U. S. Code; Irving Rosenberg, violation of section 265, Title 18, U. S. Code; Anthony Norman Genaro, false pretenses; Roy P. Perry, forgery and uttering; Madgie Dela Williams, abortion; Guido Aquilino, manslaughter; Louis Brown, violation of section 454-b of Title 47, U. S. Code; and Joseph I. McMullen, violation of section 203, Title 18, U. S. Code.

These against whom the grand jury ignored charges were: Paul Burnack, Joseph E. Harter, and James P. St. Clair, grand larceny; James Nelson, Bernard Wesley Waites, James Rozier, and Robert H. Kelly, assault with a dangerous weapon; Nathaniel Jackson, Harry Henry Jackson, William Earnest Williams, Wilhelmina Franklin, Blanche I. Forrester, and Russell Young, violation of the liquor taxing act of 1934; Gordon A. Weaver, and Frank Smith, statutory offense, and Edward S. Winston, larceny after trust.

Grand Jury Quiz Asked In Divorce Trade Here

A grand jury investigation of the activities of Hubert J. Burrows was asked by Justice Jesse C. Adkins yesterday in the midst of a hearing on contempt of court charges against him. Burrows had been enjoined from practicing law in connection with a "Mexican divorce" business he allegdly maintained here.

Justice Adkins was hearing charges that Burrows had violated the injunction when he suddenly halted proceedings and suggested that all witnesses be sent before the District attorney to see if there was any possibility of a grand jury investigation. Attorney Jean M. Boardman, who began the proceedings against Burrows, charged him with disobeying the order of the District Supreme Court prohibiting him from practicing law in connection with Mexican divorces.

Wanderbirds to Try New Area In Hike on Northwest Branch

Several Swimming Holes Are Promised on Route of 8-Mile Jaunt.

By Robert Shosteck.

Hikers may look forward to another treat in a bracing cool swimmin' hole—this time along the upper reaches of the Northwest Branch in a region heretofore unexplored by the Wanderbirds Hiking Club.

The 8-mile jaunt through cool woodlands is particularly inviting to those interested in wild flowers and bird lore as well as fine scenic views of portions of the gorge of the Northwest Branch.

Readers of The Post and club members planning to go on this trip will meet at 9:45 a. m. Sunday in front of The Post Building. Buses will carry the group to Oakdale, a small village on Route 97, 19 miles from Washington. To avoid delay and inconvenience, it is requested that names and reservations be left at National 4200 by 9 a. m. Sunday. Round-trip fare will be 45 cents. Since there is but one spring along the route, it is advisable to carry a canteen with water. Bring lunch and swim suit and dress lightly.

Starting from the old church at Oakdale, the hikers will follow a dirt road for half a mile to a tributary of the Northwest Branch

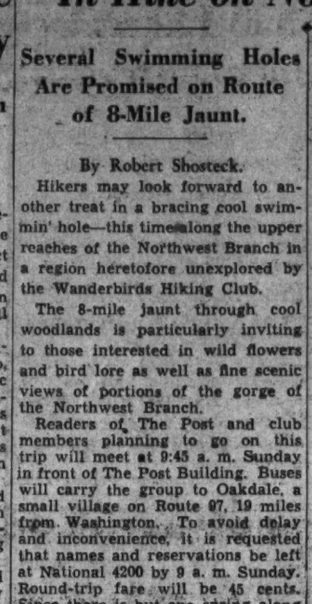

This brook enters the main stream about a mile down, passing through gently rolling meadows en route. The spring at which we can lunch is less than a quarter of a mile below a bridge on the road connecting Norbeck with the Colesville road.

After lunch and a short midday siesta, Dr. Stokes, hike leader, will give the signal for the second lap of our trip along a woodland trail on the west side of the branch. Most of the remaining 5 miles along this stream is heavily wooded, except for two stretches of meadow land. The trail is easy and open practically the entire distance.

The only trace of the Old Northwest Mill is the mill race ruins, which extend for nearly a mile along the east bank to the Colesville road. Dr. Stokes was unable to find any trace of the mill foundation but believes that a systematic search should reveal this historic ruin which served the area when Washington was young.

There are several quiet places along the Northwest Branch where the water is sufficiently deep to afford good swimming. Hikers should be on the lookout for a suitable swim hole. Buses will pick up the group at the Northwest Mill Bridge and should reach the city by 6:30 p. m.

The Potomac Appalachian Trails Club plans a 12 to 15 mile trip Sunday in the Blue Ridge from Jeremiah Run to Piney Branch via the Rangeville shelter. This is the newest side trail system developed by the club and is exceptionally scenic with many waterfalls and deep ravines. Those interested in P. A. T. C. hikes should communicate with the club at 609 American Security Building.

Rex Bliss, a naturalist and scout, who hails from Toronto, was so impressed by last Sunday's Wanderbird trip that he plans to start a similar group when he returns home next week and hopes to be able to induce the editor of his home-town paper to sponsor such a group . . . Louis Siegel, a hiker-astronomer, who recently joined the ranks of the Wanderbirds, is interested in starting a star and planet study group to meet on week nights on the Mall. Watch The Post for announcements of the first meeting of this group . . . A well-illustrated handbook, "Forest Trees of the District of Columbia," is now available to hikers and naturalists at 20 cents a copy. Get your copy on Wanderbird hikes or write to the club, care of The Post . . . Watch Sunday's Post for a timely and instructive article on woodland pests and how to avoid them. Tells how to prevent and cure ivy poisoning, chigger and insect bites, snake bite and nettle rash, and how to keep off ticks.

The "Result Number" for Classified Ads is National 4200.

Bucky Harris Thanks Kiwanians for Support

Bucky Harris, manager of the Washington Ball Club, thanked members of the Kiwanis Club for their support yesterday at a meeting of the organization in the Mayflower Hotel.

The manager listed numerous members who have taken an interest in the team, including Roe Fulkerson, first Kiwanis president, who was toastmaster at a dinner tendered the club after it won the championship in 1924.

E. Burton Corning was reinstated as a member, while new members admitted were John J. Palmer, Sim T. Price and H. Glenn Phelps. Harold N. Marsh, president, presided.

Pilot Dies Boarding Ship.

Norfolk, Va., June 6 (AP).—Capt. George Newkirk, veteran Baltimore pilot, died today of a heart attack as he stepped aboard the American steamer Schodack, which he was to pilot to Baltimore. He was 62.

Speaker Becomes Kentucky Colonel

By the Associated Press.

Now it's Col. Byrns.

The House Speaker's commission as an aide de camp to Gov. Ruby Laffoon of Kentucky was presented yesterday by Representative O'Connor, of New York.

"This is a high honor," O'Connor said. "There are only 5,000 or 6,000 of these colonels in the United States. But I regret to inform you that House Minority Leader Snell outranks you by reason of having been given his commission some time ago."

Class to Be Confirmed.

Confirmation services for a class of children at Washington Hebrew Congregation, 816 Eighth street northwest, will take place at 9:45 a. m. today. The confirmants in procession will march into the synagogue at 10:15 o'clock.

U. S. to Resist Claims Of 10 Air-Mail Lines

By the Associated Press.

Attorney General Cummings yesterday said the Government will resist the damage suits of ten air lines amounting to $10,314,087, which resulted from the annulment of air-mail contracts by Postmaster General Farley.

"The airlines have until June 12 to file the suits in the Court of Claims and then we have 40 days to answer," the Attorney General said.

"I imagine there will be a large group of Government lawyers assigned to the cases," he added.

Woodmont Exercises Tonight.

Dr. Theodore D. Martin, of the National Education Association, will address graduates of the Woodward School for Boys at commencement exercises at 8 o'clock tonight in the Central Y. M. C. A. James J. King, headmaster, will present diplomas, and George A. Lewis, chairman of the educational committee of the Y. M. C. A., will preside.

Combating the Pain of
Arthritis
Thousands suffering from arthritic pains have found relief in Mountain Valley Mineral Water direct from famous Hot Springs, Arkansas. Mildly alkaline. Pleasly satisfying. Naturally corrective. Indorsed by physicians for over 30 years. Phone for booklet.
Mountain Valley Mineral Water
ME. 1062. 1403 K ST. N.W.

WOODWARD & LOTHROP
10TH 11TH F AND G STREETS — PHONE DISTRICT 5300

28 Seconds to the Men's Store on the Electric Stairway

Men Like WHITE . . .

because White looks so cool . . because White is so cool . . because White is so smart. Here in The Men's Store you will find a complete assortment of White Summerwear in a variety of styles, conveniently located on one floor where you may purchase a necktie or a complete outfit at your leisure or in the shortest possible time.

White Shirts

Summer's shirt—of plain or figured broadcloth with soft, comfortable collar. Well tailored to give trim fit and neat appearance. Comfortable and cool looking $2.50

Foulard Neckties

A very popular necktie in light, Summer colors to accentuate the white outfit $1.50

White Socks

Plain white silk socks are cool and comfortable . . . . . 50c to $1

White Silk Socks with colored clocks afford a touch of color if you feel the need for it . . . 50c to $1

Panama Hats

The correct accompaniment to a white suit. An Ecuadorian Supernatural Panama—cool, comfortable and well made to hold its smart style throughout the season $4 to $15

White Shoes

For more formal occasions, straight-tip oxfords with plain box toes. Natural oak soles and heels $8

Wing-tip oxfords with perforations. Brown leather heel and sole and white Duco welt $6.50

THE MEN'S STORE, SECOND FLOOR.

Sketched, left to right

Palm Beach Suits, $15.75

Famous from one end of the country to the other. Always a good choice for Summer comfort and smartness, particularly good looking in white. The new weaves in single, double breasted and sports models.

Irish Linen Suits, $16.50

Always a leader in Summer smartness, these suits are always correct. Grass bleached, and double tub shrunk to assure constant correct fit. Single and double breasted and sports models.

Seersucker Suits, $12.75

Probably the coolest of Summer suits. In new weaves that are smarter than you can imagine. The neatest of checks, stripes, figures and cords. Wash as easily as your shirt, will not shrink, fade nor discolor.

THE MEN'S STORE, SECOND FLOOR.

Anthracite Coal Prices Advance June 15

You still have a few days left to take advantage of the lowest prices on Anthracite coal (except Buckwheat and Rice sizes) in 16 years. These price reductions apply to the famous

'blue coal'

White Ash Hard Coal with extra heating value

Place your order today for at least a part of next winter's requirements and benefit by the substantial savings.

Ask About Our Budget Plan

GRIFFITH-CONSUMERS COMPANY
1413 New York Avenue
Metropolitan 4840

Labor Rejects New NRA; Maps One of Its Own

Workers Urged to Resist Pay Cuts, Long Hours 'at All Costs.'

Refusing to accept President Roosevelt's NRA program, the American Federation of Labor yesterday began consideration of new NRA legislation which it expects to have introduced in Congress within a few days.

At the same time, the executive council of the federation issued a militant call to all workers to "resist at all costs" attempts which may be made "to lower wages, increase hours of labor and to impose upon them the onerous conditions" which prevailed prior to enactment of NRA.

William Green, federation president, said this meant strikes if wage cutting and hour lengthening could be prevented in no other way.

1,000,000 Already Affected.

A survey by the federation indicated that at least 1,000,000 wage earners had been affected by cutting of wages and lengthening of hours since the Supreme Court decision.

The executive council met in special session to consider effects of the NRA decision and to map a program. It listed five measures it considers "must" legislation, as follows:

Enactment of a new law to replace the national recovery act.

Passage of the Wagner-Connery labor disputes bill.

Enactment of the Black-Connery 30-hour-week bill.

Passage of social security legislation.

Enactment of the Guffey coal bill.

To Include Licensing.

Resident members of the executive council will go to work immediately with Green in drafting the federation's proposed new NRA. The bill is expected to include a provision for licensing, through Federal incorporation, of businesses in interstate commerce.

Senator Wagner, author of the labor disputes bill, sat in with the council for nearly an hour. Green said he did not know whether Wagner would introduce the new bill.

The council's statement declared that the NRA decision had caused the Nation to revert "to the economic policies and practices which prevailed in 1930, 1931 and 1932, when between 13,000,000 and 14,000,000 were unemployed."

"With section 7(a) abolished, the workers will be compelled to fight as never before for the exercise of their right to organize into independent trade unions of their own choosing," the statement said. "The executive council deems it necessary to remind the workers of the Nation that, after all, their economic, industrial and social salvation lies in their own economic strength and united solidarity."

New NRA "Surrender."

Calling the Supreme Court decision a "most damaging blow," the council continued.

"For this reason it is the judgment of the executive council that immediate, prompt and vigorous action be taken. The damage caused by the Supreme Court's decision should be repaired immediately through the enactment of a new act to replace the national recovery act. We would regard the adoption of the Senate resolution extending the skeleton of the national recovery act and the abandonment of its administrative machinery as a surrender to the opponents of national recovery and of national recovery legislation.

"Labor refuses to assume a defeatist attitude. It will not surrender."

Retail Trade Worst.

In addition to new legislation, the federation advocated adoption of a constitutional amendment "to suit the needs of present day economic and social conditions." It declared that it is more important that the people seek and find a solution to economic and social problems than it is to maintain an organic law.

The council instructed executives of the federation to make a study of the constitutional amendment proposal and to report at the next council meeting August 5.

Debt Holiday Extension Sought by Reichsbank

Berlin, June 6 (U.P.).—Reichsbank officials have approached their long and middle term foreign creditors and proposed extension of the one-year moratorium on such debts, it was learned today. The moratorium was due to expire June 30, 1935.

Individual agreements, which Germany has arranged with some of her creditors, including Switzerland, France and Great Britain, also would be extended by the proposals, it was reported reliably.

Visit our ECONOMY FLOORS
Floor Samples and Slightly Used Furniture
Convenient Terms arranged
HACHMAN Furniture Co.
512 9TH Street, N.W.

SHERWOOD OIL BURNERS
Guaranteed by the Marketers of
BETHOLINE AND RICHFIELD
SHERWOOD BROS., Inc.
Connecticut Avenue, N. W.
Phone DECATUR 4321

Labor Spurns Roosevelt NRA; House Set to Vote Extension

Continued from Page 1.

still can fix prices on a voluntary agreement basis.

May Move to Recommit.

Representative Allen T. Treadway, of Massachusetts, ranking minority member of the Ways and Means Committee, last night was considering a motion to recommit the resolution after it is called up in the House today. He wants no extension beyond June 16, until the Federal Trade Commission has had an opportunity to explore the feasibility of voluntary agreements set up by trade and industry.

Leaders claimed votes to spare, however, and there appeared every likelihood that the resolution will be overwhelmingly adopted within the two-hour limit.

The 91-word measure, revising the Clark NRA resolution which already has passed the Senate, follows:

"Resolved by the Senate and House of Representatives of the United States of America in Congress assembled, That section 2 (c) of Title I of the national industrial recovery act is amended by striking out "at the expiration of two years after the date of enactment of this act" and inserting in lieu thereof "on April 1, 1936."

Code Powers Repealed.

"Section 2. All the provisions of Title I of such act delegating power to the President to approve or prescribe codes of fair competition, and providing for the enforcement of such codes, are hereby repealed."

Meantime, Government experts continued their study of ways and means of keeping the Blue Eagle aloft. In a letter to State Senator Henry J. Parkman, jr., of Massachusetts, President Roosevelt said he had ordered a special survey of interstate compacts as a means of preserving labor standards.

About the Capitol spread reports that Mr. Roosevelt will send a message to Congress advocating inheritance taxes as one means of continuing NRA wealth-distributing objectives. Appeals went out from industrial executives and financiers for voluntary business adherence to general Blue Eagle principles.

AAA Row Continues.

Throughout the day, the struggle went on to conform basic New Deal measures to constitutional standards laid down by the Supreme Court.

The House Agriculture Committee labored late over drastic changes in the AAA amendments, eliminating licensing features and writing new constitutional safeguards into the law. Only one major change was agreed to. The committee rephrased the bill's processing tax authorization to provide for direct congressional appropriation of the sums raised by the taxes. Members felt this cleared up some doubt as to validity of the existing provision for the AAA to levy and use of processing tax proceeds.

Compact Study Promised.

President Roosevelt's letter to State Senator Parkman on interstate compact possibilities read:

"My Dear Senator Parkman—I am glad to receive the memoranda and resolutions that you have so kindly sent me from the Interstate Conference on Labor Compacts.

"I have for some time followed with great interest the work which the conference has been doing. There is no doubt that continued efforts in every State to improve and safeguard labor standards is of definite value.

"I am directing that a study be made of the proposals made in your resolutions and that I shall be kept in touch with any further work of the conference.

"Very truly yours,
"FRANKLIN D. ROOSEVELT."

Gay Urges NRA Spirit.

The conference had sought Federal protection for States entering such compacts and Senator Parkman had written the President of the conference action.

Charles R. Gay, president of the New York Stock Exchange, meanwhile added his voice to the chorus of expressions from business leaders, striking a cooperative note in the movement to maintain NRA standards.

Addressing the New York Chamber of Commerce, Gay said:

"Let us not forget that this is a new day, and that it behooves us to apprehend its spirit. High standards of commercial honor and integrity, just and equitable principles of trade, fair and frank treatment of labor, the recognition of our social trusteeship—these ideals we must endow with a new reality."

Richberg Explains Details.

House Ways and Means Committee action on the Administration's NRA extension resolution followed a 3½-hour session, with the committee closeted most of the time with Richberg who explained in detail the work outlined for the lingering NRA organization.

After hearing from Richberg, the committee crushed an amendment by Representative Thomas A. Jenkins (Republican), Ohio, to repeal all authorization for a continuing agency and its employes.

In the end, two Republicans, Representatives Harold Knutson, of Minnesota and Frank Crowther, of New York, voted with Democratic members to approve the resolution. The five Republicans voting "present" were Representatives Treadway, Bacharach, of New York; Reed, of New York; Woodruff, of Michigan, and Jenkins.

Vinson Leads Defense.

Adjourning at once to the Rules Committee room, Chairman Doughton and majority members of his group faced a barrage of questions:

"What's left of the NRA?"

"Do you leave in language suspending the antitrust laws?"

"Can industries still fix prices?"

Representative Harry C. Ransley (Republican), Pennsylvania, naively inquired "Why All Fools Day was suggested as the day on which NRA would finally expire."

Representatives Samuel B. Hill, of Washington, and Fred M. Vinson, of Kentucky (Democrats), joined Doughton in defendinf the committee's action.

Vinson said that as he viewed it, the Administration in the recovery act was given three means of carrying out its Blue Eagle program—licenses, codes, voluntary business agreements.

Voluntary Pacts Remain.

Licensing powers, he explained, expired last year and codes were invalidated by the Supreme Court. In extending NRA to next April 1, he said the committee had left only voluntary business agreements.

Hill said it was still possible under these agreements for business to get together for the purpose of fixing prices, so long as monopolistic practices were strictly avoided.

The brief hearing over, newspapermen were banished from the room as the committee proceeded to a vote.

Earlier in the day both Ways and Means and Rules Committees had received House permission to file their reports before midnight, meeting requirements that reported measures lie over a day before House consideration. Speaker Byrns summoned the House into session an hour earlier today to dispatch the NRA program.

Marahuana "Farm" Found in N. Y.

New York, June 6 (U.P.).—Police today found marahuana, a dangerous drug, growing in the yard of a deserted tenement house owned by the National City Bank of New York. They filled 20 burlap sacks.

REMODEL OR REPAIR NOW!!
We not only furnish materials that you may need for improvement jobs, but there is no charge for delivery. We'll cut lumber to specification, when necessary, without extra cost. We specialize in small orders.
Call Mr. Jack, at J. Frank
KELLY
Lumber & Millwork
2121 Ga. Ave.
NOrth 1341

Mortgage Men Are Expecting Business Boom

Continued Upward Trend Seen Aiding Durable Goods Industry.

Continued from Page 1.

pressure on the reservoirs of real estate credit, resulting from the low interest rates prevailing generally throughout the money market and the huge amount of idle funds.

Concerns Seek Use for Money.

Insurance companies, for instance, finding the yield from investments in securities dwindling, recently have taken a more favorable attitude toward refinancing mortgages and lending on real estate.

Institutions, such as building and loan associations, which have had their funds swollen by increased deposits as the banks reduced interest on savings accounts, feel the need to get their money at work and thus earn a return. They are now soliciting borrowers for long-term loans.

Financial institutions generally, where the law permits, are taking a more favorable attitude toward the long-term amortized type of residential mortgage, it is reported. This is due in large part to the Government insurance of such loans and also to the assurance of liquidity offered by the discounting privileges of the Home Loan banks.

Supreme Court Aids Credit.

According to those closely associated with mortgage financing, the Supreme Court, when it declared unconstitutional the Frazier-Lemke farm mortgage moratorium act, removed an important obstacle to the freer flow of residential mortgage loans. Had that act been declared valid, the fear of subsequent legislation would have created a risk which many institutions would have been slow to accept, it is argued.

Mortgage finance circles still are troubled over recurring agitation for a huge Government program of so-called low-cost or—more properly described—subsidized housing. Such a program, carried out on a broad scale, would affect existing real estate values, it is contended.

Such a plan is the Wagner bill providing $800,000,000 for a Government housing program. This bill was indorsed yesterday by a number of witnesses, including Secretary of the Interior Harold L. Ickes and Mayor Fiorello LaGuardia of New York, at a hearing of a Senate Labor sub-committee.

Liberalization of Bill Sought.

Secretary Ickes indorsed the bill "in principle" and urged greater administrative authority in the measure. He said a provision limiting to 30 per cent the amount of Federal grant in slum clearance projects should be liberalized. Mayor LaGuardia said greater authority should be given to local housing authorities in spending the Federal money.

John H. Fahey, chairman of the Home Loan Bank Board, last night in a radio address explained the functions and objectives of the four agencies which his board supervises—the HOLC, the Home Loan Bank system, the Federal Savings and Loan associations and the Federal Savings and Loan Insurance Corporation.

He declared that the act of Congress, signed last week by the President, increasing the funds of the HOLC by $1,500,000,000, "should have far-reaching value if the people take advantage of it," adding that it will "assist not only the now relatively small number of urban home owners who are in danger of foreclosure, but also the great multitude of families who are not in distress."

He pointed out that one of the long-range objectives of his board was to enable American families "to finance or refinance the ownership of their dwellings at lower cost, through an improved type of long-term mortgage loan from private lenders which can be paid off conveniently over a period of years."

Dead NRA Still Preys On Cumming's Mind

By the Associated Press.

Attorney General Cummings inadvertently revealed yesterday that the National Recovery Administration has a prominent place in his thoughts.

Informing reporters of a radio speech on the proposed National Crime Institute he will make at Stamford, Conn., tonight at 9:30 o'clock, Eastern standard time, Cummings said:

"It will be broadcast over the NRA network."

A howl of laughter brought the correct initials, "NBC."

Frank Declares 'Higher' Power Will Rule U. S.

Nature of Social Control Will Make or Break Future, He Says.

By the Associated Press.

Detroit, June 6.—Dr. Glenn Frank, president of the University of Wisconsin, addressing the General Federation of Women's Clubs here today, asserted that while "some measure of social control of private enterprise has become imperative," he believed "democracy, in the long run is both safer and superior to dictatorship."

"It is one of the major delusions of this disintegrate time," he said, "that the need of the hour is strong government. It is not strong government we need so much as wise government, government invested with the virtues of insight, dignity, moderation, justice, tolerance and an acute sense of social values."

Earlier in today's session the delegates had heard appeals to the women of the country to take a more active part in its economic welfare, voiced by speakers who reflected divergent views of the NRA invalidation by the Supreme Court.

Harper Sibley, president of the United States Chamber of Commerce, described the invalidation of NRA as a blessing. This view was opposed by Blackwell Smith, acting general counsel of the NRA, who said "it is the approach to administration which must be changed."

James A. Wilson, representing the American Federation of Labor, told the convention that the status of child labor is a matter of concern to the women of the land, adding that since the Supreme Court's NRA decision "God alone knows what will happen to the future of child labor."

Dr. Frank in his address asserted that "the destiny of democracy on this continent will depend entirely on our success or failure in solving the present economic problem. * * * For all our brave whistling in the dark, we are still far from out of the woods. * * * Democracy has died before in history."

"We have reached a point in our economic evoluti onat which some force above the battle of private interests, whether it be the force of organized industry itself or the power of the state, must insure the adoption, throughout our business and industrial system, of minimum policies respecting wages, hours, prices and profits that will bring our capacity to purchase into such relation to our capacity to produce as will keep our industrial system a going concern."

The nature of such control is debatable, Dr. Frank said, but it is the determining of the nature of this social control that will make or break the national future.

Free State Is Divided On King's Anniversary

Dublin, Irish Free State, June 6 (U.P.).—Characteristic division of opinion among the Irish marked the Free State's first popular recognition of King George's silver jubilee celebrations.

Those who oppose British rule bought shillelaghs—the Irishman's favorite weapon—being sold in stores here, with the words "God save the King—damn him!" or "Up with De Valera!" painted on the knobby end of the stout cudgels.

However, as a token of good will three Irish silver dish rings have been presented to the King as a gift from the Irish people.

will not rub off
CARBONA
SHOE WHITENER
FOR ALL WHITE SHOES
BOTTLE OR TUBE 10 & 25

AMERICA'S CHALLENGE TO FRANCE

Try RENAULT'S Champagne
It Is Equal to the Fine Imported Champagnes
Also the fine Sherry, Port, Muscatel and light wines.
L. N. Renault & Sons, Inc.
Egg Harbor City, N. J.

. . The GUARANTEE that revolutionized whiskey buying . . . still holds good today!
Buy a bottle of Three Feathers Today
Taste it . . Like it . . or Your Money Back
OLDETYME DISTILLERS, Inc., N.Y.C.
THREE FEATHERS
BLENDED WHISKEY
THE WHISKEY WITH THE MONEY-BACK GUARANTEE

Say Seagram's and be sure!

The price of good whiskey is the price of Seagram's.
Seagram's Crown Blended Whiskies
SEAGRAM-DISTILLERS CORP., N. Y. — PLANT, LAWRENCEBURG, IND.

I smoke right many cigarettes and I like Chesterfields
. . . in my opinion they are milder and they certainly have a pleasing taste and aroma
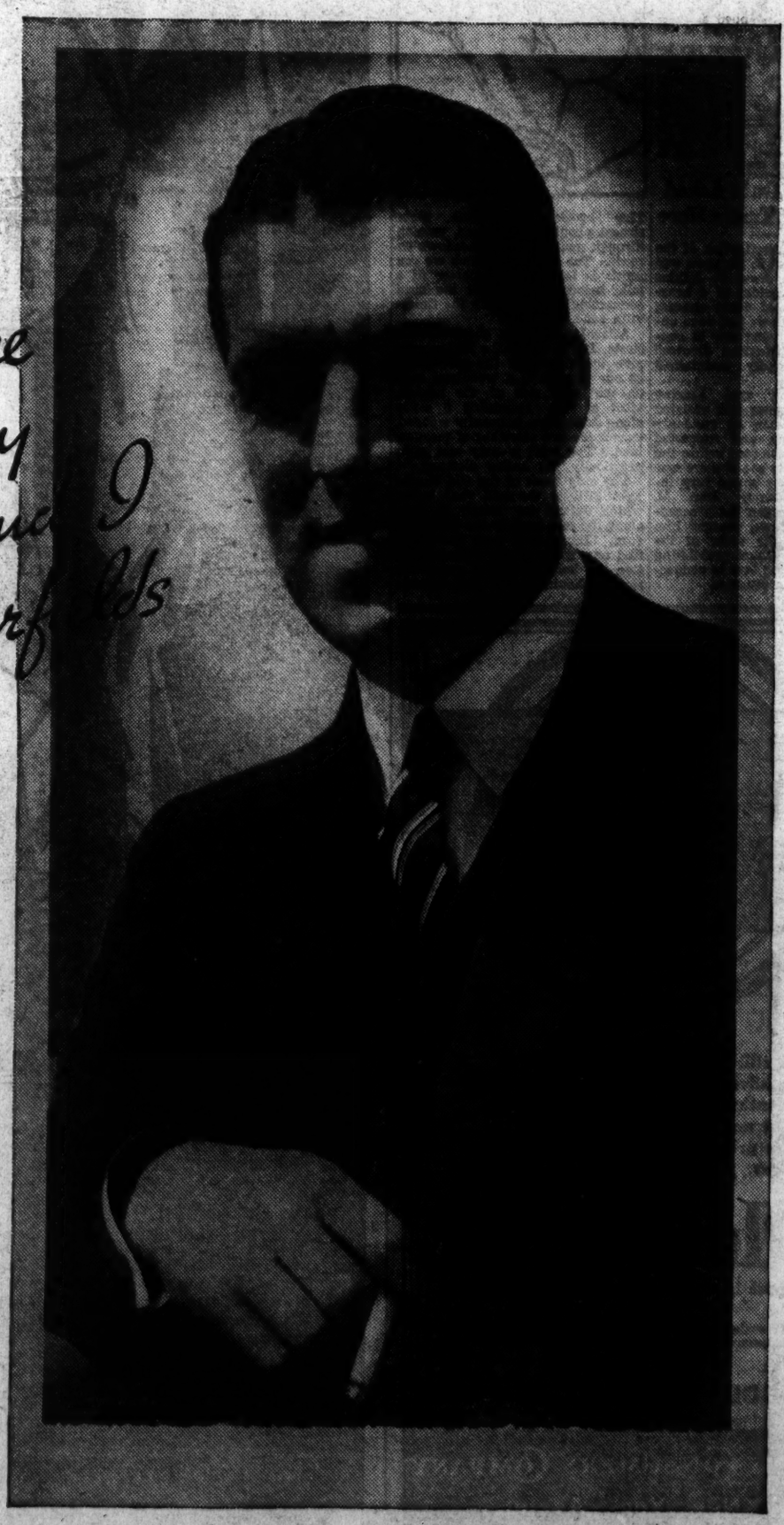
© 1935, Liggett & Myers Tobacco Co.

Shriner Chants To Ring in City Starting Sunday

Host of Visitors to Make Homes in Pullmans During Conclave.

Continued from Page 1.

ditioned cars, dining service, shower baths, fire and police protection, postoffice conveniences and bars.

About 200 of the Pullman-hotel cars will be "parked" at the New York avenue, Water street and New Jersey avenue yards, Mr. Coleman declared. Altogether 10,000 Shriners are expected to come here by rail, about 15 per cent of whom will make their convention homes in the cars.

Preparations for the gala conclave proceeded yesterday to crescendo on dozens of fronts. There was a noticeable spurt in the sale of tickets for the pageant and two parades, the tented city in the Monument Grounds, where the 346th Infantry, of Fort George G. Meade, will be encamped, neared completion, finishing touches were begun on the Pennsylvania avenue decorations, and scores of separate rehearsals for the various parade features were held.

Tickets went on sale yesterday for the first time at Julius Garfinckel & Co. department store. They are obtainable also at Almas Temple headquarters, the Willard Hotel, the Potomac Electric Power Co., People's Drug Stores and elsewhere.

All resources of the A. A. A. District of Columbia Motor Club have been placed at the disposal of Robert P. Smith, director general of the convention, said an announcement by the American Automobile Association. Outdoor telephone service in East Potomac Park, similar to that in use during cherry blossom time, will be installed if motor traffic is thick enough, it was stated.

The 350 automobiles which have been lent to the convention committee by General Motors Corporation will be provided temporary A. A. A. memberships. The official car of Dan S. Williams, imperial potentate of the Shrine, was presented to him yesterday at Almas Temple.

First-aid protection is assured marchers and spectators alike, it was announced yesterday by District of Columbia Chapter, American Red Cross. Ten stations, most of them equipped with telephones, will be in service Tuesday morning and Wednesday and Thursday nights.

Three will be equipped as medical rest stations, each in charge of a senior physician. They are to be located at the start of the parade route, which is the intersection of Pennsylvania and Constitution avenues, Fourteenth street and Pennsylvania avenue and Nineteenth street and Pennsylvania avenue.

Personnel will be drawn from the Army Medical Corps, as well as the Red Cross, and Boy Scouts will serve as messengers.

At 10 a. m. today the first official event of the convention program will begin when W. Freeland Kendrick, past imperial potentate, calls to order the annual meeting of the board of trustees of the Shrine Hospitals for Crippled Children. The earlier announcement that the session would convene yesterday was erroneous.

The trustees, who will gather at the Willard Hotel, will discuss finances of 15 crippled children's hospitals in the United States and Canada endowed by the fraternal order. They will report to Imperial Potentate Williams when the imperial council convenes next week.

Riverdale Teacher Hurt in Car Crash

Conveyor Strikes Auto of Miss Anna Gilroy.

Miss Anna B. Gilroy, 2042 Thirty-seventh street northwest, a teacher at the Riverdale, Md., school, was seriously injured yesterday when an automobile conveyor, driven by Ted Grass, of Buffalo, N. Y., crashed into her car at Madison avenue and the Baltimore boulevard, in Riverdale.

Miss Gilroy was returning home from the school when the accident occurred.

Grass is being held pending the outcome of Miss Gilroy's condition. The teacher was taken to Sibley Hospital by the Bladensburg rescue squad. She suffered a skull injury and internal injuries.

Judson Caldwell Marries

Special Dispatch to The Post.

Lynchburg, Va., June 6.—Mr. and Mrs. A. J. Carter, of Yanceyville, N. C., have announced the marriage of their daughter, Callie Mae Carter to Judson P. Caldwell, of Lynchburg May 11 in Charlottesville.

They will live in Lynchburg.

City of Tents Rises, Part of Shrine Program

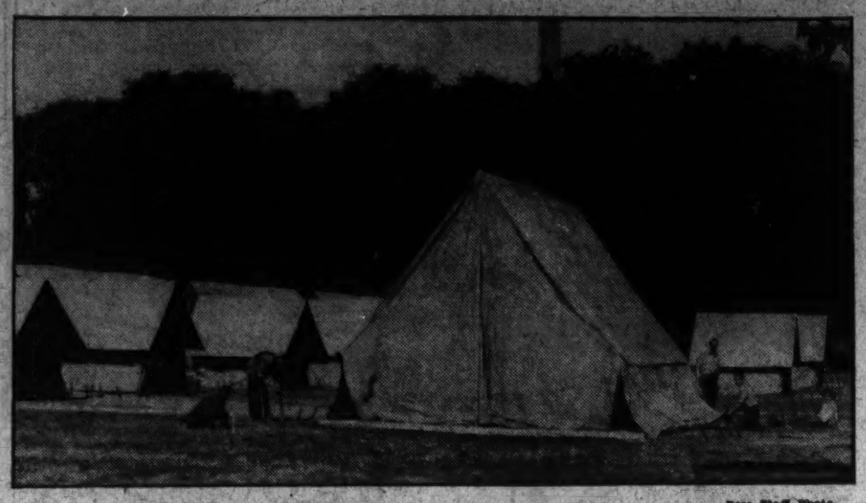

Post Staff Photo.

The Thirty-fourth Infantry, normally stationed at Fort George G. Meade, Md., is almost ready to move into its temporary home west of Washington Monument. More than 700 soldiers will be quartered here, under command of Col. John R. Brewer, for the purpose of entertaining Shriners and visitors with demonstrations, drills and exhibitions. Upper photo shows a group of buck privates putting up canvas.

Japan Triples Its Armed Force In North China

March With Field Pieces Through Native Areas of Tientsin.

Continued from Page 1.

the tension somewhat, but troop movements kept the populace disturbed.

An official Japanese communique announced that the Japanese military commanders in North China would meet tomorrow (Saturday) to devise steps to be taken in consequence of "unsatisfactory" replies from Gen. Ho Ying-Ching, Chinese military commander in the North China area, regarding bandit assassinations. Gen. Ho was the personal representative in Peiping of Generalissimo Chiang Kai-Shek.

Foreigners Comforted.

Col. Takashi Sakai, chief of staff here, assured the foreign population, including Americans, that they "need have no fear they will suffer if Tientsin and Peiping are added to the demilitarized zone."

"Business will continue as usual," Col. Sakai told the United Press. "In fact, business will improve when we rid Peiping and Tientsin of Chinese soldiers."

Despite his assurances, however, foreign business men in Tientsin were extremely apprehensive. The Tientsin branch of Arnhold & Co., one of the largest merchandizers in North China, announced they were moving out.

The crisis has grown out of Japan's demands in the last ten days that the Chinese cease alleged anti-Japanese activities and terrorist acts. Otherwise, they threaten to effect this end by force.

Situation Watched Closely by U. S.

By the United Press.

As State Department officials last night followed Japanese military activities in north China with undisguised anxiety, Col. Kenji Matsumoto, military attache of the Japanese Embassy, deprecated fears of an armed occupation of Peiping and Tientsin.

Dr. Alfred Sze, Chinese Minister, as yet has received no official reports from his government as to the significance of Japanese military movements inside the Great Wall of China.

State Department officials have not decided what action the United States would take in event of an actual Japanese armed occupation of key cities in north China. But it was indicated vigorous protests would result from such an eventuality in concert with Great Britain, whose subjects have heavy financial interests north of the Yellow River.

Helen Osmond Wed At Shepherdstown

Teacher Becomes Bride of Hugh Hunter.

Special Dispatch to The Post.

Shepherdstown, W. Va., June 6.—Miss Helen Hammond Osmond, of Berkeley Spirngs, a member of the high school faculty here, and Hugh Harmison Hunter, of Berkeley Springs and Charleston, W. Va., were married at the Episcopal Church by the Rev. Morgan C. Cilley. Miss Osmond, daughter of Mr. and Mrs. Charles B. Osmond, has been coach of the girls' baseket ball team here for several years in addition to teaching science. She is a graduate of Bath District High School and William and Mary College of Virginia.

Mr. Hunter, the son of Mrs. C. L. Hunter and the late G. C. Cameron Hunter, is a graduate of the Bath District High School, and received his mechanical engineering degree at West Virginia University.

They will reside at Charleston. The bride was given in marriage by her father and had no attendants. G. Cameron Hunter, brother of the bridegroom, was best man. The guests were limited to the families and close relatives.

Samuel Carroll.

Special Dispatch to The Post.

Lynchburg, Va., June 6.—Samuel Carroll, 3, son of Mr. and Mrs. G. L. Gaylor, died yesterday at his home, 1210 Thurman avenue. He had been ill three days.

Glass, Byrd Asked To Support Bill

Attorneys Push Measure for New Judgeship.

By the Associated Press.

Richmond, June 6 (AP).—With the bill for a second Federal judgeship for eastern Virginia now safely past the House of Representatives, a delegation of Richmond attorneys will confer with Senators Glass and Byrd in Washington next week to ask their support of the measure when it reaches the Senate.

The matter was discussed with Glass in Washington yesterday and other details will be considered at the second conference in which Senator Byrd will sit.

Attorneys in the eastern district said the load is too heavy for one judge.

Chicken Thief's Killing to Bring Light Sentence

Imposing of Penalty on Harriston Farmer Is Deferred.

By the Associated Press.

Staunton, Va., June 6.—Robert Jenkins, 42-year-old Harriston Negro who rigged up the shotgun in his henhouse that shot and killed John Henry Jackson last March, will be dealt with leniently, the court said today in deferring sentence until July 1.

Jackson, who had a reputation as a chicken thief, was killed when he attempted to enter the henhouse.

Judge Joseph A. Glasgow, although asserting he could not approve of the practice of "styling" guns, in consideration of the defendant's World War record and the esteem in which he was held in the community, said he would deal leniently with him.

He found the defendant guilty of involuntary manslaughter and announced the imposition of sentence would be deferred until Jenkins had completed seasonal work on his small farm.

Commonwealth's Attorney John D. White recommended a 60-day jail sentence. Pending the imposition of sentence the Negro is free under $2,000 bond.

Staples Named Head Of Wholesale Grocers

Roanoke, Va., June 6 (AP).—Milton Staples, of Richmond, was elected president of the Virginia Wholesale Grocers Association at the closing session of its 1935 convention here today. He succeeds S. M. Janney, of Fredericksburg. J. J. Garner, of Fredericksburg, was elected treasurer.

The final session also was featured by the adoption of resolutions calling upon the members to abide by fair trade practices in the old NRA code and maintain maximum hours and minimum wages.

A quality whiskey at no premium in price.

OLDETYME DISTILLERS, Inc., N.Y. CITY

GREEN RIVER

BLENDED WHISKEY

DOLLAR FOR DOLLAR—THE BEST WHISKEY MONEY CAN BUY

WASH OUT 15 MILES OF KIDNEY TUBES

Win Back Pep . . . Vigor . . . Vim

Medical authorities agree that your kidneys contain 15 MILES of tiny tubes or filters which help to purify the blood and keep you healthy.

If you have trouble with too frequent bladder passages with scanty amount causing burning and discomfort, the 15 MILES of kidney tubes need washing out. This danger signal may be the beginning of nagging backache, leg pains, loss of pep and energy, getting up nights, swollen feet and ankles, rheumatic pains and dizziness.

If kidneys don't empty 3 pints a day and get rid of more than 3 pounds of waste matter, your body will take up these poisons causing serious trouble. Don't wait. Ask your druggist for DOAN'S PILLS . . . an old prescription . . . which has been used successfully by millions of kidney sufferers for over 40 years. They give happy relief and will help to wash out the 15 MILES of kidney tubes. Get DOAN'S PILLS at your druggist. © 1934, Foster-Milburn Co.

NOTICE, Concessionaires!

We Have a Few Choice Locations for

EATS SOFT DRINKS REFRESHMENTS

All Stands Must Be Completed by Midnight June 8

Time Short—Apply W. L. Radcliffe

SHRINE HEADQUARTERS, 1315 K St. N.W.

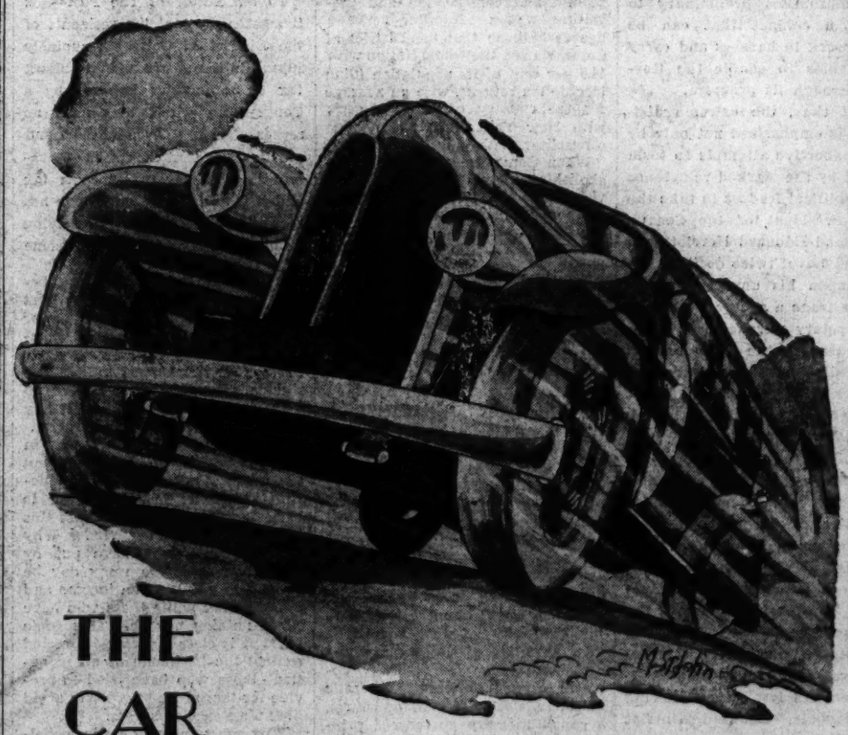

THE CAR YOU WANT—IS HERE

You who have a certain car in mind—a certain make, year and model—will save much time and trouble in your search when you read

"A Car For Every Pocketbook"

The best values for the money are presented this morning in a compact arrangement that makes it easy to find the right car at the right price every

Thursday, Friday, Saturday

POST CLASSIFIED ADS

SORRY, NO MAIL OR PHONE ORDERS

Friday Clearance!

THE HECHT CO. MEN'S SHOP

JUST 19 SHELDON

2-pc. Tropical Worsteds

Sizes	35	36	37	38	39	42	44
Regular	1	2	1		2	2	
Short	1	2		2		2	
Long				1		1	
Stout							1
Long Stout							1

16.95

JUST 42 SHELDON

3-pc. Tropical Worsteds

Sizes	35	36	37	38	39	40	42	44	46
Regular	1	1	3	5	6	2			3
Short	4	1		1	1		2		
Long		1	1	1	1	1	1	1	
Stout						1		1	

18.95

JUST 29 SHELDON

2-pc. Tropical Worsteds

Sizes	35	36	37	38	39	40	42	44	46
Regular	1	2	1	6	3		1		1
Short	1		1	3					
Long						2	2	2	
Stout				1					
Long Stout								1	

19.95

$5.95 White Flannel Trousers

Slightly soiled white flannel sports trousers in the following sizes: (1) 28, (2) 30, (1) 21, (1) 32, (3) 33, (1) 36, (1) 38, (3) 42, (1) 46. 3.95

Just 18 Prs. 5.95 and 7.50 Sports Trousers

Slightly soiled striped and tattersall checked serge. Waistbands (2) 30, (2) 31, (3) 32, (6) 33, (1) 36, (3) 42, (2) 44. 3.95

Just 43 Sheldon $15 Sports Coats

Single and double breasted tweeds and flannels in blue, brown or grey. Sports backs. Regular sizes 34 to 42. Shorts, 34 to 42. Long (1) 37, (1) 38, (2) 40, (1) 46. Short Stout (1) 39. 9.95

4 Sheldon 3-Pc. Worsted Flannels

Originally $30. Double-breasted with blue coat and vest and white pin-stripe trousers. Regular sizes (1) 35 and (2) 37. Stout (1) 44. 17.95

Just 64 Sheldon 2-Trouser Suits

Originally $29.50. You're a lucky man if your size is among them. Regulars, 34 to 46. Shorts, 34 to 42. Longs (2) 35, (2) 36, (1), 38, (1) 42. Stouts (1) 40, (1) 42. Short Stout (1) 46. 24.75

Just 38 Sample Society Brand Suits

Worsteds, tweeds and shetlands in smart business and sports models. Sizes 36, 37 and 38 only. 24.75

Air-Cooled Men's Shop—Second Floor

JUST 117 YEAR-ROUND

Sheldon Suits

Originally $25 and 29.50. Worsteds, tweeds and cheviots. Regular sizes 35 to 44. Short sizes, 34 to 44. Longs from 38 to 42. Stouts from 38 to 42. 19.75

Pure Silk Knit Ties

3 for $1

Originally $1. A one-day clearance of a really fine lot of ties in a splendid assortment of colors.

Men's Shops—Main Floor.

Streamline Shirts & Shorts

4 for $1

Originally 35c. No bunching or binding. Of cool, soft lisle. Small, medium or large.

Men's Shops—Main Floor.

Men's Finer Pajamas

$1

Originally 1.39 and 1.55. Odds and ends reduced from stock. All sizes.

Men's Shops—Main Floor.

Men's Cool Sports Shirts

59c

Originally $1. Crew necks and button-fronts. Plain colors or stripes.

Sport Shop—Main Floor.

Men's Cool Half Hose

4 for $1

Originally 35c. Both pastel and darker colors. And all sizes in one style or another.

Men's Shops—Main Floor.

Set of Five True-Shot Irons

14.95

Originally $25. Just 10 sets of Wilson True-Shot irons with stainless steel heads.

Golf Shop—Second Floor.

160 prs. Men's Sport Shoes

Good-looking sports shoes in black-and-white, tan-and-white, two-toned tan or ALL WHITE. Sizes 6 to 11 in the entire lot. 3.95

Men's Shoe Shop—Main Floor.

1—Cigarette Case. Orig. $10. Now $2.95
2—Novelty Brush Sets. Orig. $2.95. Now 39c
13—All Wool Smoking Jacket. Orig. $5.95 and $7.85 ..... Now $2.89
37—Washable Crepe Robes. Orig. $1.39 ..... Now $1
200—Men's Hand-Tailored Neckwear. Orig. $1 and $1.50 ..... Now 2 for $1
140—Men's Athletic Union Suits. Orig. $1 ..... Now 69c; 3 for $2
50 Pkgs.—Men's Handkerchiefs, 12 to the pkg. Orig. $1.50 ..... Now $1
120 Prs. Men's Bedroom Slippers, with soft padded soles and heels. Now 89c
75—Lightweight Raincapes. Orig. $1.49 ..... Now 49c
15—Leather Zipper 18-inch Carryall Bags. Orig. $3.95 ..... Now $1.95

Main Floor—The Hecht Co.

6 Parking Spaces for Your Convenience!

The Hecht Co.

F Street at Seventh

The Washington Post

Registered in U. S. Patent Office.
An Independent Newspaper
(Published every day in the year.)

Eugene Meyer, Publisher.
Floyd R. Harrison, Comptroller.

The Associated Press is entitled exclusively to use for republication of all news dispatches credited to it or not otherwise credited in this paper and local news of spontaneous origin published herein. Rights of republication of all other matter herein are also reserved.

OFFICES OF THE WASHINGTON POST

New York, N. Y. ..... 270 Madison Avenue
Chicago, Ill. ..... 360 North Michigan Avenue
Detroit, Mich. ..... 8-24-1 General Motors Building
St. Louis, Mo. ..... 205 Globe-Democrat Building
San Francisco, Calif. ..... 742 Market Street

DELIVERED IN WASHINGTON

Daily, Sunday, 1 yr.	$7.80	Daily, Sunday, 1 week	15c
Daily only, 1 yr.	5.20	Daily only, 1 week	10c
Sunday only, 1 yr.	2.60	Sunday only, per copy	5c

By MAIL, MARYLAND, VIRGINIA, WEST VIRGINIA AND NORTH CAROLINA

Daily and Sunday		Sunday Only		Daily Only	
One year	$9.00	One year	$4.00	One year	$6.00
Six months	5.00	Six months	2.00	Six months	3.50
One month	.85	One month	.40	One month	.60

OTHER STATES, MEXICO AND CANADA

Daily and Sunday		Sunday Only		Daily Only	
One year	$11.00	One year	$4.50	One year	$7.50
Six months	6.00	Six months	2.50	Six months	4.00
One month	1.00	One month	.45	One month	.70

All Subscriptions by Mail Payable in Advance

Entered at the Postoffice, Washington, D. C., as second-class mail matter.

TELEPHONE NATIONAL 4200

Friday, June 7, 1935.

Washington's Waterfront

Within the memory of many Washingtonians, not necessarily the oldest inhabitants, the Potomac River was an important artery of commerce. If the bill approved by the Senate Commerce Committee is enacted, this historic stream may once more resume, in some degree, its former function.

Below Washington the Potomac has been dredged to a depth of 24 feet for 110 miles. But the Georgetown, Anacostia River and Washington channels are only 20 feet deep. At an estimated cost of $325,000 it is proposed to extend the deeper channel so that the Capital City may obtain the full benefit of the lower Potomac project. Larger boats will then be able to reach Washington, with a considerable saving in the transportation costs of various commodities.

No one anticipates that Washington will ever become a major port. But it is entirely proper that advantages already made available to towns farther down the river, and to hundreds of cities on other streams, should be extended to the Capital City. The cost of living here is relatively high. If it can be fractionally reduced, without injury to the railroads, the funds for deepening Washington's channels and for harbor improvements would seem a good investment from the standpoint of the community.

To provide facilities for increased water traffic the bill provides $1,650,000 for replacement of the ramshackle docks and piers along the Washington Channel waterfront. Support for this project comes also from groups interested in pleasure boating and beautification of the harbor area. The proposed yacht harbor would berth 286 boats. Since the Government expects to obtain about $36,500 annually in revenue from the rental of piers and yacht basins, it does not appear that shippers or aquatic sportsmen would be unduly favored.

Revenue thus raised would go directly into the Treasury. It goes without saying, therefore, that the Government should finance the project, except the police and fire wharf especially designed for use of District agencies. All of the waterfront in question is owned by the Government. It would be ironical if the District should be required, as provided in the House bill, to pay half the cost of improving Federal property from which all the return would go into the Federal Treasury. The most desirable projects become questionable if they involve such an unreasonable division of costs.

A Soldier Passes.

It was a commonplace in British army circles that "what Byng does not know about modern soldiering is not worth knowing." Now Lord Byng, Viscount of Vimy, is dead. The man who led the Canadians through snow and rain to take Vimy Ridge and later conceived the plan for a surprise attack with tanks on the Cambrai front succumbed yesterday in his seventy-second year. England loses a great hero.

But let it not be thought that the old field marshal knew only of military affairs. Not longer ago than April, while he was returning from California, he met a group of newspapermen in Washington. "What about the next war?" they chorused. "Nobody wants war," the old gentleman who had devoted his entire life to the army answered. "Nobody wants war, but things don't look too promising at the moment. I have the idea that the more we talk about war, the more likely we are to have it." His understanding went far beyond mere soldiering.

Love In Any Other Language.

Apparently the Soviets feel that Romeo and Juliet are to be taken seriously, but not too seriously. At least that is the opinion of a Moscow correspondent as revealed in a copyright story to the *New York Herald Tribune*. Unlike the profit motive, young love has a definite place in the Russian sun, but not to the exclusion of everything else. After all, there are subways to be built, fields to be plowed and new air records to be set. True love, it is believed in Russia, is practical love. Therefore, this Shakespearean romance, which is the first classical drama ever to be produced in Moscow's Theater of the Revolution, is presented with a pinch of salt interspersing the sugary sentiments of the Bard.

Many and varied have been the speculations as to what would have happened if Romeo and Juliet had lived to a ripe old age. Would they have celebrated a golden wedding or would their in-laws on both sides have made them decide to call it a day long before that? It is generally conceded that their early deaths precluded any conclusions that might have been reached on that point.

However, the Young Communist League, assisting in the play's presentation, felt it safe to assume that love's young dream would never have a rude awakening as long as the party of the first part and the party of the second part were as sincere as Romeo and Juliet. The director hoped thereby to point a moral to his audience of shock-workers, who have adapted with entirely too much alacrity the quick-divorce system of the Soviet regime. This is probably the first time in history that Romeo and Juliet have been held up as hearth-and-fireside examples with an expectation of thus encouraging the return of the family unit. It is indeed a radical departure when the "bourgeois" Shakespeare is summoned to aid in the taming of the Soviet.

Widely Diverging Policies.

While the Blue Eagle is being reduced to a skeleton, the AAA is sprouting a brilliant new coat of feathers. Secretary Wallace quickly noted that the whole processing tax structure—which is the backbone of the agricultural adjustment act—rests upon a delegation of powers no less flimsy than that which supported the so-called recovery act. Instead of abandoning the elaborate farm experiment, however, he has hastily revised the pending AAA amendments "into line with the Schechter case decision."

This reaction to the momentous Supreme Court opinion stands out in sharp contrast to the virtual abandonment of NRA. If the Federal Government can regulate agriculture, which is almost entirely intrastate in character, it is rather arbitrary for the President to assume that modified industrial control to preserve the advantages of the code system would be found unconstitutional. Under Mr. Wallace's plan, which the President has approved, the AAA is not only to be continued but in some cases to be strengthened and extended. Can it be that this difference of attitude springs from the popularity of the AAA among farmers and the waning of enthusiasm for the NRA?

The agricultural program has reached a point where some modifications appear to be imperative if the United States is to hold its foreign markets for surplus crops. Especially in the cotton trade the situation is considered desperate by some observers. But the AAA intends to press forward with its curtailment scheme by having the processing taxes enacted into law. At present the Secretary of Agriculture is free to apply these levies in accord with changing conditions. Fearing that such a broad grant of authority might be found unconstitutional, Mr. Wallace would substantially restrict it. Under the new plan, however, his power to make the sweeping adjustments that appear necessary may be largely eliminated.

It is important, of course, to bring this and all other New Deal agencies into line with the fundamental law. But the most vital question concerning the farm experiment relates to its economic soundness rather than its constitutionality. There are many indications (foremost of which are the export figures for cotton) that the AAA is creating economic problems in some cases more serious than those it is attempting to solve. But the AAA insists on pursuing its experiment. Instead of modifying the artificial controls which are undermining foreign markets for American farm products, it now proposes to inaugurate a system of export bounties to stimulate foreign buying. A new expedient would be used to patch up the ragged edges of the old one.

Payment of export bounties is always a direct challenge to other countries to adopt similar methods. Where the bounties offer new competition to producers in other countries new barriers to trade are likely to be erected. Thus the whole procedure of creating artificial prices on export commodities and trying to maintain those prices by artificial means tends to defeat the original purpose of aiding the farmer. It is strange indeed that the Administration would hasten to bolster up the law behind this questionable policy while making no concerted effort to mitigate possible disorder in the retreat from industrial control.

A Question Of Consistency.

Few decisions of the Supreme Court in recent years have aroused more legal confusion than that by which the telephone rates prescribed by the Maryland Public Service Commission were this week upset. Majority and minority opinions (it was a 6-to-3 decision) followed very different lines of reasoning, each of which is convincing from its own point of view.

The decision is especially significant because it involves the functions of the court itself. It has informed Maryland's P. S. C. that it can not fix rates by arbitrary methods even though the rates so established may not result in confiscation of utility property under present conditions. The court seems to have gone out of its way to prevent the price-index method of determining utility rates from becoming a precedent. In other words, it has taken upon itself the responsibility of precluding faulty procedure on the part of local rate-making bodies as well as the obligation of protecting property values against confiscation.

The Maryland commission ordered a telephone rate reduction after revaluing the company's property in accord with a formula based on 16 price indices. Recent experience substantiates the majority contention that the adjustment of the value of utility properties to sudden price fluctuations would be "not only unfair, but impractical." Rates could not possibly be changed with every variation in commodity prices. Consequently, the court refused to sanction this short-cut solution of the valuation enigma.

On the contrary, the minority remained aloof from questions of procedure. "It is not within the province of the Federal courts," Justice Stone wrote, with the concurrence of Justices Brandeis and Cardozo, "to prescribe rates or to revise rates fixed by State authority, unless property is taken without due process in violation of the fourteenth amendment." In the opinion of the minority the rates fixed by the price-index formula were not confiscatory. Hence, they insist, the court should not have inquired into any other aspect of the case.

From a strict juridical viewpoint the conclusion of the minority appears to be unassailable. In practice, however, the Supreme Court exercises a much broader function than the settlement of controversial cases appealed from lower jurisdictions. Its position as the interpreter of the Constitution for all the courts of the land is firmly established. If the court had upheld rates based on what it considers an unfair and impractical method of valuation, widespread adoption of this faulty procedure might have been the result. As a practical matter, therefore, the court went beyond the immediate issue of confiscation and laid down a rule which may be expected to guide utility commissions throughout the country. Its purpose seems to have been to prevent the establishment of unfair rate schedules instead of invalidating them after they have resulted in unconstitutional encroachments upon property rights.

But it remains questionable how far the court should go in pursuit of this policy. The Schechter case emphasized the constitutional limitation of Federal powers as contrasted with those of the States. There seems a certain inconsistency in this immediately subsequent emphasis on the limitation of a State's regulatory powers.

A Political Kaleidoscope.

Within a week two French Cabinets have fallen, Pierre Laval has tried to form a successor government and failed and Francois Pietri has abandoned a futile effort to effect a workable coalition.

This recital of swiftly formed and quickly overthrown governments is an oft-told tale of which Frenchmen have grown weary, although the events of the past few days have been more than ordinarily kaleidoscopic. The three-day Bouisson ministry was the ninth one which has been formed since the present Parliament was elected three years ago, and, in view of the acute nature of the crisis which confronts the country, the next government will probably not survive long, unless it is accorded unusual powers to carry out reform measures.

Under the most favorable conditions, the life of a French ministry is highly precarious because it can stay in power only so long as it commands a majority in the legislature. As numerous parties, ranging from those on the extreme right to those on the extreme left, are represented in Parliament, it is, moreover, necessary to form a coalition cabinet representing various party groups in order to be assured of legislative support. That means, of course, endless conferences and compromises preliminary to the selection of a cabinet that can be counted upon to work in harness and carry with it enough votes to enable the Government to put through its program.

At the present time, the extreme difficulty of the task is emphasized not only by the succession of abortive attempts to form a government but by the marked reluctance of the country's political leaders to take the initiative. The President of the Senate, Jules Jeanneney, and Edouard Herriot both refused to try, and Laval twice declined before embarking upon his unsuccessful effort. To save the franc a program of highly unpopular budgetary retrenchment is essential. Consequently, the governments that have just fallen asked for extensive powers to legislate by decree. That request of course increased the obstacles to speedy solution of the political impasse.

This latest evidence of the impotence of the French multi-party system in a crisis has again resulted in street demonstrations apparently reminiscent of those which assumed such threatening proportions last year after a series of ministries had been overthrown without succeeding in balancing the budget. More than the fate of the franc may hang upon the ability of France's political leaders to put an end to this demoralizing political stalemate. Commenting upon the disorders last year following the Stavisky scandals, Edouard Herriot said: "If they are to hold their own, our democracies have a great effort to make. If legislatures are not far-sighted enough to discipline themselves, if they refuse to bow to the exigencies of the times, dictatorship will triumph."

The problem that now confronts France is how to eliminate the partisan strife that prevents decisive legislative action, without sacrificing those fundamental safeguards of representative government which lovers of freedom everywhere value above the most brilliant material accomplishments of dictatorial rule.

Trading Clothes.

From the Kansas City Times.

Another thing we never expected to live to see, but have, is the process of trading clothes now going on between the Democratic and Republican Parties.

The Democrats for more than a century have been wearing the Jeffersonian garments of State rights and distrust of centralized power at Washington. The Republicans have paraded in the Hamiltonian clothing of nationalism.

Now the Democrats are putting on the coat of national control of industry and the trousers of a great central bank dominated by Washington, while the Republicans are struggling with the discarded Jeffersonian outfit of State control and decentralized authority. What a swap!

Strange Incubation.

Letters To The Editor

The Post welcomes letters from its readers. All communications must be signed with the writer's name and address. Upon publication initials or pen names will be used if requested. Letters are subject to condensation, and in no case should they exceed 250 words.

Control Of Rent.

To the Editor of The Post—Sir: The congressional committee that investigated rents in the District showed little or no knowledge of local or national conditions.

Many properties here in the past few years were rented for less than a fair rental. Tenants were then very dictatorial. Congress took no action to make tenants pay an equitable amount so that many owners might have avoided foreclosure. If the newcomers in the city are imbued with the idea that a rent law will decrease rents, they are reminded that the last one did not—rents were higher then than at any time. In the main, it only gave the undesirable tenant an opportunity to beat the owner out of additional rent, for the owner was unable to dispossess within a reasonable time.

Comparing local rents with other localities is stupid without taking into consideration the costs of ground and construction and prevailing wages. Internal revenue figures indicate that the District of Columbia led the whole Nation with 14.9 per cent of its population filing income tax returns, with an average for the country of 3.10 per cent, with New York State the nearest competitor, with only 6.21 per cent.

When Congress passed legislation abolishing alley dwellings, no provision was made for the rehousing of these unfortunates, the majority of whom are on relief. The average rent for such dwellings is $12.50 per month. I am wondering if Congress will expect the property owners of the District to meet the situation when these tenants are forced into their new and better homes. ARCHIE MITCHELL.

Washington, June 3.

"Unholy" Alliance.

To the Editor of The Post—Sir: The columns of the daily press have lately been filled with articles by self-styled political experts, suggesting an unholy union between Democrats (termed by these gentry "conservative" Democrats) and the reactionary faction of Republicans of the industrial manufacturing States.

Nothing could be more foreign to the principles of real Democrats than an alliance with those whose doctrines are so diametrically opposite to the traditional Democratic creed. States' rights is, of course, a constitutionally guaranteed principle, asserted by Federalist New England first.

The Democratic Party is historically and dynastically a party of free trade. That is the major belief of the party and upon that belief it must stand or fall. Whether a Bryan or a Wilson or an F. D. Roosevelt may temporarily control the machinery of the party is beside the question; but that men who are by birth and by the tradition of long centuries in England and America free traders should combine with the protectionists of the manufacturing East is unthinkable.

Elections are lost by votes, but parties are only lost by surrender of basic principle. CITIZEN.

Washington, June 2.

Back To Jefferson.

To the Editor of The Post—Sir: The 4,000 farmers who assembled in Washington during the week of May 13, to thank President Roosevelt for favors received and to organize for future benefits, did not come as farmers. They came as beneficiaries of class legislation. They were the advance guard of other armies which may follow in the procedure of sharing the wealth of others, not only promised by new political leaders, but already performed in ominous degree by legislation under the New Deal.

The Jeffersonian principle of "equal rights for all, special privileges to none" is thus violated and shattered. Future share-the-wealth armies assembling in Washington may be cordially welcomed at the south portico of the White House by President Roosevelt or President Huey Long. It makes little difference which. It is possible, however, that an awakened people will demand a return to the democracy of Thomas Jefferson.

HENRY WARE ALLEN.

Wichita, Kans., May 29.

Tax On Thrift.

To the Editor of The Post—Sir: It amazes me that the residents of the District of Columbia supinely submit to the unfair and exorbitant tax on intangibles imposed by a Congress in which they have no representation. On a $1,000 bond paying 5 per cent the tax is equivalent to a 10 per cent income tax and it is still worse where one has securities on which one is receiving no income and which may not come back for years, if ever.

It seems to me that I recall being taught in my schooldays that American colonists fought a war against England because of taxation without representation, yet we in the District submit to this unrighteous tax, though we have no voice in its imposition, nor in any other matter concerning our city.

Whether we ever get the vote in the District is problematical, but are there not enough public-spirited people in Washington to band together to fight against this iniquitous tax on thrift? Why should people who have put by something against a rainy day be obliged to pay both an income and a capital tax while those who have saved nothing pay only an income tax? It is class legislation directed against the backbone of every nation—those who have tried to provide for the future in order to avoid becoming public charges.

Why must some of us be penalized for living in Washington?

A NEWCOMER.

Washington, June 3.

Oppose Liquor Monopoly.

To the Editor of The Post—Sir: On May 27 Mrs. Mary E. Norton, chairman of the House District Commitee, presented a bill, H. R. 6510, to the House of Representatives. This bill was intended to tighten the provisions of the alcohol beverage control act of the District of Columbia. An amendment was made to the bill by Mrs. Norton which provides, among other things, "That no retailer of liquor beverages can purchase liquor, except from a local wholesaler."

This bill with the rider attached passed the House and is now pending before the Senate District Committee.

This organization, consisting of approximately 40 retail liquor dealers, wishes to express to you as strong as possible our protest and objection to this provision. It creates a monopoly for the local wholesalers; it leaves to the local wholesalers the exclusive right to select the brands of merchandise to be sold to the consumer; it places the retailer and consumer at the mercy of these local wholesalers both as to brands, quality and price of merchandise. We are desirous of serving the public with any brand of liquors they may desire at reasonable prices and the pending legislation will prohibit this.

NATIONAL BEVERAGE STORES, INC.

Sam Eig, chairman.

Washington, June 5.

We Always Thought So.

To the Editor of The Post—Sir: Who believes the Administration is surprised at the turn things have taken by the Supreme Court decision? It is a question that has been argued since the introduction of NRA. No truly American-spirited man ever thought it was constitutional.

There is no trouble with the Constitution, but with politicians who have always coveted more power than is legitimate, until now nothing satisfies them but all power. We would be more efficiently governed if the States resumed their former degree of self-government. States, like people, understand their own business best and Washington would have plenty to do with its own constitutional duties.

Let us have Representatives who represent and let all classes be permitted to have a spokesman in Washington when needed. But all "marches on the Capitol" and all attempts to coerce or bribe should be prohibited. M. M. S.

Annapolis, Md., June 3.

"Let It Alone."

To the Editor of The Post—Sir: The unfortunate remark of our President about reverting to "horse and buggy days" will live to plague him. The Constitution of the United States is conceded to be the greatest document ever conceived by the brain of man at one sitting. It should be, and is, the bulwark of a free and liberty-loving people. Being founded on the principle of truth, it will fit any condition.

The so-called depression, with prevalent fear, is the result of our own careless living and extravagant spending, and, as one of our foremost divines recently expressed himself, lack of moral conduct.

The Constitution is all right (let it alone). If we but exercise a little of the simple, strong faith of our forefathers, all will be well.

WILLIAM R. WALTON.

Washington, June 4.

The Parking Ban.

To the Editor of The Post—Sir: It is really too bad that Frederick R. Barkley is not satisfied with the Shrine parking arrangements.

However, the rush of out-of-town cars next week will perhaps suggest to everyone the reason for the ban on parking in the downtown district. PERTINAX.

Washington, June 4.

No Pensioned Daughters.

To the Editor of The Post—Sir: In answer to "Letters to the Editor," headed "Confederate Pensions," and signed "Yours for Justice," in the June 5 issue of The Post, let me say that daughters of Union soldiers do not get pensions, so why should "Daughters of the Confederacy" get pensions when their fathers fought against the Union and the Government? There would be no "Justice" in such action.

DAUGHTER OF A UNION SOLDIER.

Another View Of Decisions.

To the Editor of The Post—Sir: I am in profound sympathy with our Administration in regard to upholding a living wage, but my loyalty to our Constitution is paramount.

The Supreme Court decision was a godsend to the workingman as a whole. GEORGE KELLY.

Washington, June 5.

The Post Impressionist

'Fanning The Air

Postoffice, Friday.

OF course, you have your radio-preferences. You ought to have, nowadays, the radio is everywhere with us—sometimes, like the world, it "is too much with us."

And of course, your radio-preferences interest Pitts Sanborn. They ought to; besides being one of the best of music-critics, he is Director of the Radio Institute of the Audible Arts—and that was founded with the avowed purpose "to further the advancement of radio and to secure for every listener the full benefit and satisfaction that can be derived from the radio as an instrument of entertainment and education."

But, in the case immediately before us, our former Classmate Sanborn has not been directly worrying about everybody's radio-preferences. He has been conducting a survey of the radio preferences of "a group of recognized leaders in various fields."

And some of its results are eye-openers.

* * *

For instance, take (or leave) Dr. Willis Whitney, chemist, vice-president in charge of the General Electric Co.'s Research Laboratory at Schenectady, winner of the 1934 Edison Medal. He likes both William Lyon Phelps and Ed Wynn.

And what radio-rumblings would you expect economist Dr. Edwin W. Kemmerer or psychiatrist Karl A. Menninger to prefer—Menninger of the American Association for the Study of Epilepsy, Kemmerer who stabilizes countries' currencies while machine-guns bespatter the walls around him? Those two gentlemen, like Rosa Ponselle, prefer symphonic orchestras.

* * *

Music hath charms, too, to soothe Secretary Roper and, though you're not surprised that Maine's Governor Brann stands up for Maine's Rudy Vallee you *are* surprised to find operatic tenor Frederick Jagel of the same taste.

It takes Mrs. Grace Morrison Poole, president of the General Federation of Women's Clubs, to write: "I abominate jazz and crooning." And it takes the illustrious illustrator James Montgomery Flagg to bar "female barytones, patronizing female educators and political windbags."

* * *

Of course, there's ever a temptation to brag when you answer one of those questionnaires such as that on which Classmate Sanborn has based his returns. But there can be no suspicion of bluff about Bluff Robert Ripley's responses: his favorite "educational program" is that provided by "Believe It or Not"—Ripley . . .

* * *

Who can account for tastes? The Post-Impressionist often likes Burns & Allen, nearly always likes "Amos an' Andy."

* * *

We once, in this erudite Column, won transient popularity by venturing to intimate that we didn't join the applause of Mr. Boake Carter's warmest admirers. Whereas Sanborn's survey does not demonstrate that, in this respect, we resemble St. Athanasius during the darkest days of the Arian heresy—*unus contra mundum*—our former classmate does pull, out of his magic hat, some impression votes against us.

Julia Peterkin—Julia Mood that was—once won a Pulitzer Prize, and she wrote the novel (not the hymn) called "Roll, Jordan, Roll." Yet Mrs. Peterkin ranks Mr. Carter fourth in her list of favorites: a little lower than the Pro-Arte String Quartet of Brussels, a little higher than Edwin C. Hill.

And Vida Dutton Scudder—but *you* know who *she* is! She has published at least a dozen books between "The Life of the Spirit in the Modern English Poets" (1895) and "The Franciscan Adventure" (1931). From 1910 she was for seventeen years Professor of English Literature at Wellesley; now she is Professor Emeritus. She is a great critic—she must be: she once praised one of the Post-Impressionist's books. And she rates Mr. Carter sixth among eleven.

* * *

But, Mrs. Peterkin, Miss Scudder, didn't you *ever* hear Mr. Carter pronounce "entourage?"

* * *

Why——

* * *

Well, anyway, whoever may oppose us in our phobias, we have the cheered-hoarse support of the "all sorts and conditions of men" of another Church Father—of St. John Chrysostom of the Golden Mouth, to wit—for our greatest preference.

* * *

Booth Tarkington is still a pretty good writer, thank you. So, frequently, is Thornton Wilder. A lot of readers would say something of the sort about Sophie Kerr.

Neysa McMein can always draw. Frederick MacMonnies can often sculpt. Judith Anderson knows how to act—even at a radio-survey.

Ralph Eugene Diffendorfer is Corresponding Secretary of the Methodist Episcopal Board of Foreign Missions. Dr. Morris Fishbein edits the Journal of the American Medical Association. Willard W. Beaty is superintendent of the Bronxville public schools. Stanley Walker is nearly as good a newspaper-man as your Post-Impressionist.

And all of these, and many more, are for Alex Woollcott.

And so are we!

Along The Potomac

Registered in U. S. Patent Office.

With

Carlisle Bargeron

A Kingdom For Chaos!

"THE New Dealers are sho' having a lot of trouble getting the chaos they want, ain't they?" asked Pete, the taxi driver. "Yes, sir, I've seen a lot of men after something in my day, after something intently. Naturally, a fellow driving a cab around all day would run into a lot of men who are after something. And I mean I've seen them after something feverishly, that is, they would be right down and really after it. And I imagines most of them sooner or later gets what they's after.

"But these New Dealers, it don't seem to matter how hard they look for chaos after the sinking of the NRA they can't seem to find it. I don't understand it, either. You would just think that with so many of them looking that somewhere they would be able to find it.

"Of course, maybe when that skeleton NRA gets on the job it will be able to do better. I suppose an organization with nothing to do but look for chaos oughta find some, don't you?

• • • •

"It's sorta like a specialist. Take an eye specialist, for example. Well, he's liable to be better on the eyes than a man who treats all parts of you. He can put glasses on you quicker. Well, it seems logical that an organization doing nothing but hunting for chaos, specializing in chaos, would be better than those who just hunt for chaos along with their other duties.

"It makes me feel right bad for the New Dealers, though. I likes to see people succeed. I'm not like those ball players who beefed because Babe Ruth got so much money. If you ask me, that's what's wrong with us proletariat. We're always beefing about the other fellow getting too much.

"Only this morning I was tellin' the little woman, I says to her, 'I'm glad I'm not that way.'

"And she says, 'You're glad you're not which way?' My little woman always takes an interest in my thoughts, so every time I say something out loud like 'I'm glad I'm not that way' she always asks me what. I guess that's what they mean when they call the little woman the helpmate, don't you? They mean she helps you to get coherent. Ho, ho, that's a good one. I'll bet my little woman'd kill me if she heard me say that, 'cept she always did say I was a card.

"Well, when I said 'I'm glad I'm not that way' I meant I was glad I did not begrudge Babe Ruth getting the money he was getting.

• • • •

"That's the reason I wish the New Dealers could find their chaos 'cause they want it so badly. I never heard anybody yelp so much in all my life as they did when the NRA went down. They went running all over town like dogs with tin cans tied to their tails yelping 'chaos! chaos!' and everybody would look to see where was the chaos and there wouldn't be no chaos.

"Of course, it's sort of hard for them to bring on chaos because no employer with any sense who is making money will want to bring on labor trouble and quit making that money. And most employers have sense when its comes to making money. It ain't that they are so good-hearted and want to live up to their codes because they were such grand things. It's just because if things are going along nicely with them they're not going out to invite trouble. Now you can put that in your pipe and smoke it.

• • • •

"On the other hand, there are some employers with whom things ain't going along nicely at all. They ain't making money so naturally they will try to reduce wages or increase hours. The New Dealers say these employers ought to be put out of business. They figure it would be better for these men to work for Mr. Roosevelt's public works program at wages running from $19 to $95 a month. Well, people's got a right to their own opinion. It sounds screwy to me.

"Another thing the New Dealers are afraid of is that these fellows who are having such a hard time of it will chisel under the bigger and stronger businesses. We seem to have a mighty lot of these big businesses around us, though.

"But the New Dealers have got to have their chaos. Why don't they put on a contest and give a prize out of works funds to the one working up the best chaos? They could give him the Passamaquoddy project.

"Well, here's where you get out."

"Mrs. O'Toole will give you a few pointers—after that you'll have to do it yourselves!"

Geneva Labor Conference

United States Represented For First Time At International Conference; Experts Accompany Delegation Of Governmental, Employer And Worker Representatives.

By Stephane Botchev,
Special Correspondence of The Post.

Geneva (By Mail).

FOR the first time since its entry into the International Labor Organization the United States of America is participating in the general conference of that institution, whose 1935 session opened in Geneva on the third day of June. At this conference there will be an important general discussion on the principal problems of economic and social policy, which are treated in the report of the director of the labor office, Harold Butler.

The conference now opening in Geneva is for the International Labor Organization, what the Assembly is for the League of Nations—its supreme power. Every year the league holds a general discussion of a political character on the basis of a report by the secretary general. In the same manner, the International Labor Organization holds a general discussion every year on the report of its director.

But it must be emphasized that the discussion here is much freer, since the delegations to the conference are, for the most part, composed not of diplomats but of business men, workers and governmental delegates who come directly from active administrative work. Furthermore, the problems which are discussed in the director's report would not lend themselves easily to a diplomatic discussion. It is only necessary to glance over the present report to become aware of this fact.

• • • •

THE basic thought in Mr. Butler's current report is that the economic and social evolution of the world in 1934 demonstrates in a peremptory manner that we are now passing through a period of inescapable transition from the liberal economy of laissez faire to the economy of planning. It is impossible here to note completely, even in resume, the studies of different domains of world economy which Mr. Butler brings to the support of his thesis in his voluminous, well-documented report.

In the anti-unemployment policies inaugurated by many governments, he sees the most striking proof of the fact that State intervention has become a real necessity in contemporary economy. In fact, he declares that generally speaking, there has been no improvement except where the State has intervened actively to combat unemployment, and this not only with the aid of cheap credit provided by internal borrowing to stimulate production, but even by great public works undertaken by the State itself.

The reduction of hours of work has also shown itself to be a very efficient method of fighting unemployment, but where this has been done, in the collective interest, it has been possible only through the intervention of public power.

• • • •

THE generalisation throughout the world of State control of the organization of industry and of production in general, and even of direct intervention by the State on the economic terrain, is another proof which Mr. Butler cites in support of his thesis. However, the labor office director is not blind to the fact that although we are now in a period of transition, and although planning has become a necessity, it is also something which is thus far practiced only gropingly. The conditions of the new economy of the future are still in the process of formation.

The conference discussion will not be limited to these broader aspects and will not be lost in vague generalisations, for it will also have to consider a number of practical problems which must be solved, or at least taken under serious consideration. These include the problem of unemployment among young people, the question of paid holidays for workers, the prohibition of women's work in mines, the problem of conservation of social insurance rights acquired by workers who change their domicile from one country to another, the recruiting of colonial labor, etc. However, the big question will be that of the reduction of hours of work as a method of combating unemployment.

(Since this article was written, the employer delegates have met in Geneva and voted to oppose the proposed 40-hour week international convention.—Editor.)

The measures which the United States tentatively adopted under the NRA in this respect have been the object of very attentive study by the international labor office. It will be recalled that of 541 codes of fair competition in force in January, 1935, which covered more than 95 per cent of all industrial workers, 85 per cent fix the hours of work at 40 per week. Yet the question continues to be agitated, and the American Federation of Labor has come out in favor of 30 hours.

• • • •

IN GERMANY, in Czechoslovakia, in Great Britain, measures looking toward a standardized forty-hour week have been adopted or are being considered. The evolution of the question in Italy is especially interesting. There the procedure was to consider separately the case of each industry, as was done, as a matter of fact, in the United States as well. After reductions of hours of work had been put into effect as a result of this consideration of the needs of different industries, and after the Italians had become convinced of the efficiency of this method of combating unemployment, the Fascist Grand Council decided definitely, on February 16, 1935, to adopt the principle of the 40-hour week for all industry. It is expected that the conference will have these experiments in mind during its work and that, if a draft convention is not voted, the result of the discussion will be at least a recommendation to the governments.

(Only the United States delegation's employer representative, Sam A. Lewisohn, of New York, and Gino Olivetti, of Italy, favored the 40-hour week in the opening session on Tuesday.—Editor.)

The conference will last about three weeks. The United States is represented by Walton Hamilton, professor of law at Yale, and Miss Grace Abbott, former director of the Children's Bureau of the Department of Labor, as Government delegates, and Daniel Tracy, president of the Electricians Union, as workers' representative. The delegation is accompanied by a number of experts as advisers to governmental, employer and worker delegates.

ThomasHardy Lost Novel

By

William Lyon Phelps

TO THOSE interested in the verse and prose of Thomas Hardy (1840-1928), which ought to mean everyone reading these lines, it will be exciting to read a little novel just published called "An Indiscretion in the Life of an Heiress," edited by Carl J. Weber, professor of English literature at Colby College, Waterville, Me. (Published by Johns Hopkins Press, Baltimore.)

The editor calls it on the title page "Hardy's 'Lost Novel' now first printed in America." Mr. Weber's introduction explains its origin and discovery.

• • • •

Hardy's first regularly published novel was "Desperate Remedies," which appeared in 1871, and did not attract much attention. It is more the framework of a novel than a finished work of art; but the very next year, 1872, appeared "Under the Greenwood Tree," a masterpiece of its kind, and from then on he did the steady work of a great writer.

This early book, "The Indiscretion," was written and submitted to the publishers in 1868, and quite properly rejected. That is not in the least strange; because, in spite of some tragic intensity, its style is impossibly stilted. What seems strange to me is that Hardy should himself have printed this novel in a British magazine in 1878, the very year when appeared his greatest novel, "The Return of the Native!"

• • • •

The contrast in style and treatment between the two is nothing short of astounding.

This earliest work, now reprinted in convenient form, is an illustration of how badly and crudely a great man may begin his career. It means hope for everybody.

Yet, once begun, you have to finish it; its redeeming merit is its intense interest.

Students of English literature will naturally want a copy; but there is something for the general reader.

Copyright, 1935.

Republic or Monarchy?

Former Senator George Wharton Pepper, in a special article in next Sunday's Washington Post, recalls the incident of the woman who asked Benjamin Franklin, as he emerged from signing the Declaration of Independence, whether it was "republic or monarchy?"

"A Republic," replied Franklin, adding, "if you can keep it." Mr. Pepper, recognized as an authority on Constitutional law, captions his article on the subject of the recent Supreme Court decisions, "Page Doctor Franklin." He applies the test of American common sense in an effort to strip the Schechter case decision of all technicalities.

He asks two questions in connection with the decision . . . and says "upon the answer given to these two questions depends, humanly speaking, the governmental future of the United States."

Lawyers, statesmen, officials and students of political science will read Mr. Pepper's article with more than usual interest. But plain people will also appreciate its simple, direct presentation of the facts, the problems and the import of the case.

In the Special Articles Section in

Sunday's Washington Post

No End of Books

By

Theodore Hall

Implications of TVA

THE Tennessee Valley Authority, some say, is a mere act of the Congress. Others see it as a fairly simple project of building a dam and making a lake. Or it is something which Comptroller General McCarl assails for its bookkeeping methods. Or it is a fly in the power companies' soup. TVA is a great many things.

But—and that is a very large "but"—how commonly is it realized that the total implications of TVA mean a thoroughgoing, wholly unparalleled spearhead into a brave new world?

None better, seemingly, than Joseph K. Hart, who in the eloquent and saga-conscious pages of "Education for an Age of Power: the TVA Poses a Problem" (Harper, $2.50) spreads forth the order of things which TVA adumbrates. Prof. Hart, one of the half dozen foremost exponents of modern trends of education in this country, writes with a kind of Nietzschean hewing-to-the-line which makes his book a rare excitement to read. Other emotions, too, will leap up from these pages; I can't imagine very much which could cause swifter attacks of apoplexy in certain quarters. But high blood pressure or not, these are arguments and theses which must be heard. Chiefly because of their clear, simple inevitability to thinking minds.

• • • •

THE root of the matter lies in the fact that TVA and its vast physical project are being set down, lock, stock and barrel, in the midst of one of our traditional provincial cultures. And that project, with its huge dispensing of electric power and its scientific model city of Norris, stands as a forecast of the kind of power-world which we, in all the rest of the country are steadily if less swiftly approaching. Hence the problem of what a mountain hill-billy would do in a house and a community filled with the modern gadgets of power-living is exactly the problem of 100,000,000 Americans in our physical world ruled by science.

As as token, for those who might think there is no problem at all, the fact is that in this country we have increased our supply of industrial power 540 times in the last century. Obviously, that sort of thing is not without some sliver of effect all through human life!

• • • •

WHAT Prof. Hart stresses, then, is the deplorable chasm between our culture and our technology. Dramatized before us in the Tennessee Valley, it exists on every hand about us. Down there they are building the most advanced sort of city, a place for our high-water mark of physical living, and what a cosmic pity, he observes, if the cultural and spiritual side of living therein should lag behind. "Why should America spend $50,000,000 for the purpose of putting a few new lights in the Tennessee Valley if they are merely to light better the same antique ways of living? If nothing more than this should happen, those Northern critics of the whole program who have coined the description: 'The Tennessee River touches seven States and drains 48!' would be fully justified."

Hence the challenge to build up a culture, fit and meet for these new conditions, to fill out and give body to the inherent cultural sterility of modern technology. And that challenge, he states, will not be met by our present educational system, which looks either to a dead past or fondly tries to continue the status quo.

Our academic education, he says, is essentially as sterile as science—what we need is an education to bring out a pliable, adaptable "instrumentalism" which will be aware of, and lead our citizens toward, the trend and problems of the future. As the late President Arthur T. Hadley of Yale wrote in 1923: "Our fundamental problem is to make people see what really is their duty under modern conditions instead of letting them think they are doing their duty in applying yesterday's ideals of morals and law to the business of today."

American Messiahs

By the

Unofficial Observer

Copyright, 1935, Simon & Schuster, Inc.

Installment XX—Sweet Fascism in the Piney Woods (Part 2)

This is the twentieth installment of "American Messiahs," by the Unofficial Observer, author of the "New Dealers," which appeared last year. While "American Messiahs" does not necessarily reflect the editorial opinion of The Post, it is commended as a most candid discussion of the mavericks, the reformers and the radio spellbinders, now booming their way across the American political stage.

Allied in function to Talmadge, is Theodore Gilmore Bilbo, junior Senator from Mississippi and one of the South's best-established rabble-rousers.

For more than a generation "the man Bilbo" has had a stranglehold on the small farmer vote of Mississippi. Born 58 years ago in Juniper Grove, Miss., Bilbo studied at the University of Nashville for three years, dropped out for sev- years of teaching country schools, and then studied law at Vanderbilt and Michigan Universities. He then simultaneously entered the practice of law and politics—the two things are synonymous in rural America—at Poplarsville, Miss. He followed the smoothly-worn *cursus honorum* of Democratic machine-politics in the cotton belt, first to the State Senate, then to the lieutenant governorship (1912-16) and finally to the governorship (1916-20). He stepped out for a term, as is required by the constitutions of many Southern States, and was beaten for the gubernatorial nomination in 1924 by the women, whose enfranchisement he had neglected to espouse. By 1928 he had been sufficiently forgiven to win the second term as Governor, and in 1934 he went after the nomination for the United States Senate.

It was a three-cornered race, the progressive Representative Ross Collins and Senator Hubert Stephens being the other entries. When no one got a majority in the first primary, Collins, who was low man, dropped out, and Bilbo nosed out Stephens in the run-off primary, thus bringing to an end a career of unterrified but undistinguished Tory Democracy in the Senate.

Bilbo is a typical spellbinder from the Deep South who once called Senator Stephens "a vicious, malicious, pusillanimous, cold-blooded, premeditated, plain, ordinary United States senatorial liar." That kind of talk packs 'em in the aisle in the Southern camp-meeting belt. In fact, Bilbo has the true camp-meeting touch. As a young man he learned to play an organ and sing hymns, and these talents became a stock part of his electioneering technique, since many Mississippi campaign meetings are held in churches—they have the only halls in the average country district. At Poplarsville, Bilbo took the precaution of becoming secretary of the County Baptist Association and frequently substituted for the pastor in rural Baptist churches.

It would be stupid to pretend that men like Bilbo are mere slick electioneers, or even inherently conservative when measured against their State psychology. As a matter of record, Bilbo put through some highly progressive measures in his first term as Governor, such as establishing a State tubercular hospital and a school for delinquent minors, improving the penal system and refurbishing the old capitol. He couldn't succeed himself under Mississippi law, but he elected one of his friends to the job. This friend, Lee Russell, was sued for breach of promise by a stenographer. Bilbo refused to testify for the stenographer and was jailed for contempt of court—not his first brush with the law. As a State senator he took money to vote for a candidate for the United States Senate. He is not the type of person who makes money out of politics. He has always been near the subsistence level in public life.

Bilbo's second term as Governor produced little but oratory and one deadlock after another with the Legislature. His program was constructive: a brick highway system built by convict labor, a State printing plant to print free textbooks for the schools, consolidation of rural schools, creation of a State constabulary, and such. He was blocked at every turn, but his successor took over much of the program and put it across—and also strove valiantly to clean up the financial mess which Bilbo had left behind through failure to tax properly.

Perhaps the chief difference between Bilbo and Long is that Long had the cleverness and ruthlessness to put over his program and get a political grip on his State, while Bilbo could get elected but lacked the capacity to handle a Legislature and cement his political power.

When Roosevelt came into power at Washington, Bilbo was badly in need of a job and Senator Stephens, Bilbo's bitter enemy, wouldn't help him. At this point, Pat Harrison, the good-natured, conservative Democratic stalwart, gave him a lift. Bilbo was placed in the Agricultural Adjustment Administration as chief of its press-clipping service at a salary of $6,000. The following year, Bilbo went back to take his revenge on Stephens, who had been in the Senate since 1923. Pat Harrison was on the spot. Harrison's term expires in 1936 and he had viewed with anxious concern the rise of the Kingfish just across the line in Louisiana and the spread of his share-our-wealth movement in Mississippi. Pat went through the gestures of helping Stephens but saw to it that he didn't make an enemy of Bilbo.

It was a red-hot campaign. Bilbo made more than a thousand speeches, and he draws a big crowd whenever he speaks. The Mississippi farmers like his style—his medium build, his pinched Coolidgean face, his sporty clothes and his spread-eagle oratory. Bilbo based his campaign on a promise to "out-Huey Huey" when he got to the Senate—and the crowds ate it up, which is no mean compliment to the Senator from Louisiana. However, Bilbo was too cautious to make a direct hook-up with the Kingfish. The Long crowd wanted to come into Mississippi for the run-off and help him—on condition. Bilbo shied at the condition. Two or three days before the votes were cast, according to the Kingfish crowd, Bilbo telephoned Huey asking him to instruct the Share-Our-Wealth clubs (who had supported Collins in the primary, but without open direction from Long) to vote for him. Long replied that he would send telegrams at his own expense to all the Share-Our-Wealth clubs in Mississippi, urging them to vote for Bilbo, if Bilbo would send a telegram asking him to do so and promising to support the share-our-wealth program. Bilbo sent an evasive reply but probably got most of the share-our-wealth votes anyway.

When Bilbo strode into the Senate on his pledge to "out-Huey Huey" there were rumbles of delighted anticipation, but the word soon came that Pat Harrison had this "wild man" in hand, and, sure enough, one fine day Pat turned up at the White House with Bilbo in tow. And Bilbo came out of the White House and announced that he would go down the line for the New Deal. As a reward, he got better committee assignments than usually fall to senatorial "freshmen" and doubtless assurance of a bigger share of patronage than generally comes the way of a junior Senator from a "sure" State.

Then the word spread that, under Pat's management, Bilbo was primed to "take on" the Kingfish at the very outset of the 1935 session of Congress. He was to be the man who gave Huey a dose of his own medicine, and the "insiders" waited for the fireworks—but in vain. When Long speaks, Bilbo is always there, watching like a hawk. Sometimes he moves up in a front seat to get a better view of Huey in action, but he has not yet "taken him on." Perhaps, after hearing Huey's oratorical orgasms, Bilbo decided that discretion is the better part of politics when faced with your superior in the art of rough-and-tumble debate. Perhaps Pat has decided that it is better strategy not to fire until you see the whites of their eyes.

As matters stand, Bilbo is the man who may save Pat Harrison his Senate seat in 1936. Long is camping on Pat's trail, and if Long could find a good candidate to put up against him Pat would have tough sledding in 1936, just as Joe Robinson is likely to have, and for the same reason. However, if Bilbo remains loyal to Pat, the Long invasion will be met at the border by the veteran adjective-stringer of Poplarsville. The Long people are already preparing for the battle. They have combed Bilbo's variegated history and will try to pillory him, and if the Long people don't back down, and if Bilbo doesn't change his spots, the senatorial primary in Mississippi in 1936 may be one of the most glorious oratorical and mud-slinging free-for-alls in recent political history.

The significance of this batttle is not in Bilbo's personality but in the fact that it may be the opening gun in Long's campaign to strike at Roosevelt by enlarging the Kingfish Empire in the Deep South and by punishing one of Roosevelt's senatorial stand-bys. Like so many of the back-country Southern politicians, Bilbo is a spunky fellow with a thick skin. He is more progressive than Pat Harrison and some people suspect that the wily Pat has instilled in him the idea that if he can stop Huey he may be a vice presidental nominee—or some other poliitcal big shot—one of thees days. The only thing sure is that Bilbo is one of Long's closest observers and that when—and if—the day comes, Bilbo will go into action with every feint and thrust in his opponent's repertoire fixed and analyzed in his mind. For it must be remembered that Bilbo and Harrison are fighting for more than the safety of the Roosevelt Administration against the Long raid; they are fighting to preserve themselves.

Alabama, which supervised the birth of the Southern Confederacy, and South Carolina, which had always been the unquestioned social and moral leader of the South, are moving with the times. It is probably a matter of breeding and tradition, for it is notable that Alabama has taken the lead in progressive education, while South Carolina has elected the first "labor" Governor in its history. Perhaps the true meaning of this phenomenon is that these two States have shaken off the irresponsible poor-white Fascism which was enthroned throughout the South after the reconstruction era and have returned to the substance if not the forms of the pre-Civil War feudalism—with its aristocratic conception of duties as well as rights.

Take the case of Bibb Graves, Governor of Alabama. He owed his election to the governorship in 1926 to the Ku Klux Klan. He was re-elected in 1934 as a New Deal liberal.

Like so many other figures in the South (Talmadge, Long, Johnston) he represents the revolt of the landowner against the increasing power of the industrialist, and especially against the anonymous power and privileges of absentee corporate ownership. In his first campaign his main pledge was to "hitch the big mules to the wagon." He succeeded in doing it and got the Legislature to tax the gross receipts of railroads, telegraph, telephone and express companies, the production of hydroelectric power, and the sale of cigars and cigarettes. He hiked the taxes on gasoline, coal and iron, and doubled the license taxes on corporations and businesses.

He used the revenues so obtained to expand the public health service, to raise the average length of the school year, and to increase teachers' salaries from an average of $665 to $725 a year. As a result of the expanded public health service, by 1930 Alabama had the lowest death rate of any State east of the Mississippi River, the death rate from typhoid fever being cut in half, while tuberculosis declined and smallpox and dysentry practically disappeared.

This was an elementary job, but many of the South's political problems are elementary problems as compared to those of the Northern industrial States, and Graves seems to have done the job well. The law of Alabama forbade him to succeed himself but he came back in 1934 and once more won the nomination for the governorship. This time he ran as an out-and-out New Dealer, pledged to the Federal child labor amendment, the establishment of a State department of labor, old age pensions, unemployment insurance, better regulation of public utilities, cooperation with TVA, and similar reforms. His Klan days were forgotten and liberals and labor rallied to his support.

Bibb Graves thus appears to be a subtler, but more effective, way of counteracting the Long influence than that represented by Bilbo. It should not be forgotten that the Kingfish, notwithstanding his clamor for wealth-sharing, has done virtually nothing in the way of even elementary social security legislation. Moreover, Graves does not represent the old-style upper-class Southern politician whom Huey has been lashing with whips of scorpions in New Orleans. He was born in Hope Hull, Ala., in 1873, graduated from the University of Alabama in 1893 and from Yale Law School in 1896. He took up law practice in Montgomery, served two terms in the State Legislature, and was city attorney and Democratic State chairman before he won the nomination for Governor in 1926. Moreover, he served in the National Guard since his youth, went to France as colonel of the 117th Field Artillery, and helped to organize the Alabama command of the American Legion.

Graves, together with the leaders of the Alabama delegation in Congress—the liberal Hugh Black and the intelligent Bankhead brothers—represents the wiser and more responsible elements in the Deep South. They realize that the old order is changing, that the South has been backward in its social legislation, and that it must readjust itself to cope with the rise of industrialism. Birmingham, Ala., is potentially the iron capital of North America—and with the dubious future of cotton. In the last two years, Alabama has led all other States in the active rehabilitation of landless farmers—dispossessed small owners, tenants and share-croppers—by placing them on small pieces of land. Senator Bankhead is now sponsoring the broad plan to expand and improve this method of rehabilitation throughout the South and the entire country.

The importance of Bibb Graves in this process is that he knows how to appeal to the Alabama back-countrymen. As a rabble-rouser he is no match for Long, Talmadge or Bilbo, but Alabama is a responsible and conservative community and the process of moderate change which her leaders have initiated is an ameliorating force in the social struggle that is coming to the surface in the South. This struggle is an intensely serious element in the national picture—Long and his rivals are exploiting the grievances which make it inevitable, where people like Graves and Johnston of South Carolina are striving to remove the cause of those grievances by progressive legislation.

For the South may have had its Tom Heflins and its Coley Bleases—just as Georgia no has its Talmadge—but in South Carolina last fall something new happened under the Southern sun. A former cotton mill-hand was elected Governor, when Olin D. Johnston beat Coleman L. Blease in the primary and on January 5, 1935, took the oath of office in the Statehouse in Columbia.

Industrialism has spread so rapidly through the Piedmont area that today there are about 60,000 cotton mill-hands in South Carolina, and they account for a fifth of the vote, but never until last year did they nominate one of their own for a major office. Last year, they lost their old poor-white consciouaness and to a certain extent began to vote according to their interests as mill workers rather than according to their prejudice as former agrarians.

Johnston's story is typical of what has been happening to the poor whites in the Southern Piedmont. He was the son of a poor farmer. At the age of 12 he went to work in a mill in the village of Honea Path, later the scene of some savage fighting during the textile strike of 1934. He worked his way through the Textile Institute at Spartanburg and then through two years at Wofford College, supporting himself by pressing pants in the daytime and reading proof on a local newspaper at night. When we entered the World War, he volunteered, went to Europe with the A. E. F., and returned after the armistice with the chevrons of a sergeant and a citation for bravery in action.

He then finished his course at Wofford and got a law degree at the University of South Carolina, opening a law office in Spartanburg. While he was still at college he was elected to the State Legislature and he was reelected when he took up law practice. In 1930 he entered the race for the governorship. Starting as a dark horse, he led the first primary and was beaten by a narrow margin in the run-off. During the next four years he visited every corner of the State, developed a good platform manner, and prepared for his next campaign. In 1934 he ran again and was elected.

In contrast to some Southern demagogues who affect the shirt-sleeves, tobacco-chawing, call-me-Charley technique of hobnobbing with the voters, Johnston showed himself as a pleasant but a dignified man who knew how to speak literate English and was not afraid to show signs of ordinary intelligence. He didn't need to remind the farmers and the mill-hands that he was one of them. They knew it and they also liked oracular proof that one of themselves could become as personable, intelligent and important as any gentleman born to wealth or privilege. Johnston won the 1934 run-off primary, and with it the election, as a real representative of the South which is shaking off the poor-white complex.

He ran as a moderate liberal Roosevelt style, and as in most Southern States one of his big cards was a pledge to reduce the auto license tax. South Carolina has been a poverty-stricken State since the Northern victory in the Civil War diverted to New York the railway traffic which had made Charleston the greatest port of shipment in the United States, and it has not produced any dynamic political figures since the age of Calhoun and the statesmen of secession. On this account, Johnston is being carefully watched. He is neither a rabble-rouser nor a reactionary, but probably belongs to the same category as Bibb Graves, of Alabama, although as yet he is unproved.

His importance lies in what he symbolizes, rather than in his own political motive power. A powerful process is at work throughout the South, and even in parts of the industrial North and East, to substitute the rule of farmers and laborers for government by remote control of bankers and business men. The instrument of that remote control has been, in the South, the careful cultivation of prejudice, against the Negro or the North, rather than against a system by which such prejudices could be invoked as a device to prevent economic reform or social justice from interfering with irresponsible profiteering.

Do Talmadge and Bilbo represent the means by which the major speculative and financial forces in Southern politics are attempting to combat the "Share-Our-Wealth" movement or is their answer to be moderate and less dramatic reformers of the caliber of Graves and Johnston?

The answer to this question is one that concerns the entire country, for it alone can supply the final explanation to what has been happening in regions closer to the seat of the American financial empire than the squalid mill towns of the Piedmont and the tax-ridden poor farmers of the lower reaches of the Mississippi.

(Continued tomorrow.)

Camalier & Buckley

The *"All Night"* Dance Bag

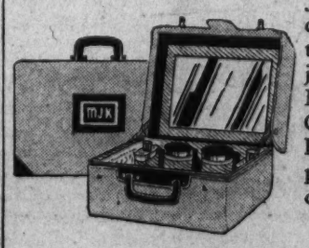

Just the thing for those who dance till "sun up." A smart, tricky little case with cream jars and perfume bottles. Made in Blue, Brown and Green pin grain leather. Fitted with suede cover for protection. Initialed without charge. Size, 10 inches.

$18.50

Agents Oshkosh Luggage

Let our Expert pack your luggage. There is no charge.

1141 Conn. Ave.

Camalier & Buckley
Fine Leatherware

2 Doors Above The Mayflower

Expert Repairing

Woman and Son Will Be Hanged In Closed Tomb

Precautions Taken Against Sight of Execution Even From Air.

By the Associated Press.

Georgetown, Del., June 6—The prayers of a gray-haired mother and her son echoed through the corridors of Suffolk Prison today while guards tested a scaffold in the wooden tomb in which they will be hanged at daylight.

Recovered somewhat from the hysteria that gripped them through last night's storm and this morning, Mrs. May H. Carey, 55, and Howard, 27, prepared to die for the insurance-policy slaying of her brother, Robert Hitchens, seven years ago.

An eleventh-hour appeal, looked for by this quaint town of some 3,000 persons, was made to Gov. C. Douglass Buck by their attorney, Frederick Whitney, today, but it apparently produced no results and the mother and son appeared resigned to their fate.

Attorney Loses Hope.

Whitney said he proposed a conference with the Governor, but that he was forced to reply negatively when the chief executive asked if there were any "leads or angles."

Carpenters late today completed erection of a 20-foot fence about Delaware's huge wooden scaffold at the rear of the prison. Canvas will be drawn over the top before the doomed mother and son are led from their cells tomorrow morning.

Prison officials explained this had been done to forestall attempts to photograph the scene from the air and to make certain that none but witnesses will see the hanging.

Mrs. Carey, who was reported to have spent last night screaming and trembling during a lightning storm that lashed the jail with rain and hail, was calm this evening as she prepared to dispose of a few personal trinkets, and to write farewell messages.

The son, too, was more composed after a night in which he paced his cell and tearfully tried to console his fear-stricken mother. Lights of the jail will be dimmed early tonight, and close watch will be kept over the two who are about to die.

Two clergymen will call at the death cells soon after the mother and son are dressed before 5 a. m., Eastern standard time, tomorrow, to remain with them until the death march.

Mrs. Carey is to wear a black dress with a bit of white about the collar. Her son will wear black trousers and a white shirt, open at the throat.

The witnesses and physicians will be assembled about the scaffold at "5 o'clock sharp."

Whether the mother will die first has not definitely been decided, but it is expected she will be the first to go.

The execution will require only a few minutes. At a given signal, Warden Hugh Smith will pull on a 40-foot rope, which will withdraw a heavy steel bolt supporting the scaffold trap door.

Mother and son have arranged their own funerals. They already have purchased their caskets and the clothes in which they are to be buried.

The execution of Mrs. Carey and her son will close one of the most puzzling crimes in Delaware in years.

The two, police officials assert, perpetrated what for seven years seemed "a perfect crime."

Schuschnigg Replies to Hitler

Associated Press Photo.

Chancellor Schuschnigg of Austria pictured making his reply to Reichsfuehrer Hitler of Germany on his country's relation to Nazi Germany on May 29. He spoke before the Austrian Parliament of Guilds.

Millen Brothers Waiting to Die Show Bravado

Young Killers, Abe Faber to Walk to 'Chair;' Appeal Fails.

Continued from Page 1.

the vain efforts made to save Sacco and Vanzetti, paymaster slayers and world-known Communists, from the electric chair in 1927.

For the surly Millens, all hope had fled. Their attorney, George Stanley Harvey, and their father, Joseph Millen, Roxbury contractor, made final appeals to Governor Curley, but he steadfastly refused to intervene. He had refused to see Faber's mother, and seemed unlikely to consider Scharton's last-minute appeal.

Physically, all three were bearing up well, Harvey said after a late afternoon visit. But Faber was still bitter that the State had given him no leniency in return for the full confession he made soon after his arrest, as well as for the failure of his "sweetheart," Rose Knellar, pretty Boston bookkeeper, to visit him or send any word of cheer.

Norma Brighton Millen, minister's daughter, who honeymooned with "Murt" Millen at the height of his bandit career, sent him a verbal farewell, through Harvey, from Dedham Jail, where she is imprisoned as a murder accessory, awaiting release after the executions.

In Irving's ears rang the hysterical farewell sobs of his sister and childhood playmate, Idalyn, to whom he was "Brudgie."

Irving seemed the most cheerful of the lot, Harvey said. Murton was in good condition, and Abe better than he has been. He quoted them as saying:

Irving—"I'm not afraid to die."

Murt—"I guess we're all washed up."

Abe—"Life is life and death is death, but I really didn't get a break."

Rabbi Moses L. Sedar, Jewish chaplain, had visited the three prisoners many times of late, reading to them from the Bible, but none has said anything to indicate that his thoughts have turned toward the spiritual.

For the Millens it was a case of "getting it over with." Both have asked that their bodies be cremated.

Faber's meditations all centered on the "tough break" he was getting. Some one sent him a box containing a single white rose, but because there was no name or note attached it was not given him. Prison authorities did not wish to further upset him.

On the stroke of midnight Murton Millen will be led from death cell No. 1 into the death house where, in the presence of about a dozen witnesses, he will be put to death. Irving will die next and then Faber.

At the switch will be Robert Elliott, executioner for Massachusetts and three other States, who later is scheduled to put to death Bruno Richard Hauptmann. He will receive $450 for his work tonight.

By the Associated Press.

Supreme Court Justice Louis D. Brandeis late today refused to intervene or enter a stay to halt the execution tonight in Massachusetts of Abraham Faber, convicted with Irving and Murton Millen on charges of slaying a Needham (Mass.) policeman during a bank robbery.

William R. Scharton, noted Massachusetts criminal lawyer, who flew to Washington in order to make a last-minute plea, at once wired the Governor of Massachusetts asking a 24-hour reprieve.

Scharton finally reached Brandeis' office late today after it was learned that Brandeis had not gone to Massachusetts, as previously believed, but was still in the city.

Scharton was told that Brandeis did not believe anything would be gained by going into the case again, as it was thoroughly fresh in his mind after studying it on the original application for a review, and that he did not think there was anything he could do.

In the absence of any newly discovered evidence, Scharton was told he would not alter the decision.

CASH for OLD GOLD

Like gold—diamonds—gold teeth and old discarded jewelry. For over 30 years we have been buying old gold, and paying SPOT CASH. Licensed by the U. S. Gov't. to buy old gold.

SELINGER'S

518 F STREET N.W.

RESORTS.
Atlantic City.

The "Result Number" for Classified Ads is National 4200.

RESORTS.
Old Point Comfort, Va.

Meet Spring Halfway

Enjoy balmy weather in Virginia. A delightful overnight boat trip or 5 hours by motor. Rate includes room with private bath, bathing in salt water pool, dancing. With meals, $5.00 per person per day.

Chamberlin Hotel
OLD POINT COMFORT, VA.
Low Spring Rates at one of these VIRGINIA BEACH MARTHA WASHINGTON
$1.50

Atlantic City.

SUNSHINE AND SEA

—Spacious sun Decks—Large sunny rooms—Old time hospitality—Delightful comfort—Health baths—Dancing—Golf—Far famed restaurants American and European plan

The TRAYMORE
ATLANTIC CITY, N.J.
THE PRE-EMINENT HOTEL ACHIEVEMENT

Barrow Assigned Cathedral Post

St. Alban's Alumnus Is Named Organist.

Robert G. Barrow, of New Haven, Conn., has been appointed organist and choirmaster at Washington Cathedral, the Right Rev. James E. Freeman, D. D., Bishop of Washington, announced yesterday.

Mr. Barrow, who has had charge of music at Trinity Church in New Haven, will succeed Edgar Priest, who died March 30. The new choirmaster is a native of Washington, a graduate of St. Albans, the National Cathedral School for Boys, and has received from Yale University the degrees of bachelor of arts, bachelor of music and master of music.

At present Mr. Barrow is in England on a traveling musical fellowship and is studying under Vaughan Williams, English composer, and Dr. Ernest Bullock, of Westminster Abbey. He expects to enter upon his duties at Mount St. Alban in September.

President Leaves Tonight for Estate

Returning Next Wednesday From West Point.

By the Associated Press.

President Roosevelt will leave late tonight to spend a week-end at his home in Hyde Park, N. Y., from where he will go to West Point next Wednesday to deliver diplomas to the graduating class of the Military Academy.

He plans to return to the Capital Wednesday night in time to review the parade of Shriners.

The President will be accompanied to Hyde Park by his secretarial staff. It was said yesterday he has no appointments now for his visit there. It will be his first visit home in several months.

Court Delays Decision On Vanderbilt Appeal

New York, June 6 (AP).—The appellate division of supreme court reserved decision late today on Mrs. Gloria Morgan Vanderbilt's appeal for custody of her 11-year-old daughter, Gloria.

The five justices heard counsel for both sides attack and defend a lower court order directing that the child spend most of her time with an aunt, Mrs. Harry Payne Whitney.

The perfectly balanced blend" Try it today at our risk!

D3 AND D3 BLACK LABEL

$1.35 Pint $2.60 Quart

Account of Shriners' Convention

$1.00 Round Trip To Baltimore

$1.00 Round Trip To Annapolis

June 8th to 16th

Tickets Good Returning Till June 16th

W.B. & A.E.R.R.

12th and New York Ave. N.W. Telephone NAtional 1255

UNION MARKET

Entrances, Florida Ave. at 4th, 5th, 6th Sts. N. E.
New York Ave. at 4th St.

Market Area Covers Eight City Blocks

Prepare for Shrine Convention

Do Your Marketing Early

UNLIMITED FREE PARKING UNLIMITED FREE PARKING

Home Grown STRAWBERRIES

Finest Crop in Years
Now Is the Time to Can

FARMER'S MARKET

Week-End Special
Fresh Ham
23c lb.
HOME DRESSED
Veal Roast .....12c lb.
Baby Lamb Roast ....18c lb.
Hickory Smoked Ham..26c lb.
Home Made LARD ...16c lb.
Braunschweiger .....25c lb.
FRANK HILD
509 Morse St.
LIncoln 6756

Be Prepared For The Shriners
For the Best In Boxed and Dressed Poultry
SIMONS POULTRY COMPANY
4th and Morse Sts.
LIncoln 1043

Finest Fruits and Vegetables
WHOLESALE and RETAIL
Hotel and Restaurant Supplies
James Callas & Bros.
Corner Morse & 5th Sts.
LIn. 4901 AT. 2636

CHOICE NEW YORK MEATS
Catering to Hotels Schools Restaurants
Southern Hotel Supply Co.
4th and Morse Sts.
ATl. 5200-5201
T. T. Keane, President — Michael A. Keane, Vice President

Finest Quality
Groceries
Reasonably Priced
Fresh Fruits and Vegetables
Phone Your Order
Prompt Delivery Service
P. K. CHACONAS & CO.
Corner Morse and 4th Streets
ATlantic 3426

Swifts
Jewel Shortening
15c lb.
Also Brookfield Butter
30c lb.
Free Delivery
MORRIS MEAT MARKET
409 Morse St. LIncoln 10117

FOOD SHOP
Variety Domestic and Imported Foods
Helman's Mayonnaise
45c qt., 27c pt., 15c ½ pt.
Strawberries
Fruits and Vegetables
421 Morse St.
LIncoln 9571

Week-End Special
Hardy Perennials
$1 Doz.
Golden Glow
Old Man's Love
Fox Glove
Double Hollyhock
Larkspur
Sweet William
Burgomint Red
Hardy Phlox
Physostegia
Many Other Varieties
We Deliver
Zuckerman Co.
1256 5th St.
LIn. 9270

Wholesale Distributors
California Sunkist Oranges and Lemons
From January to January
N. J. WARD & CO.
ATlantic 3122

WHOLESALE LEMONS
"Never Without Them"
LEMONS
MANUS LEWITZ
1324 5th Street N.E.
LINCOLN 9525

WHOLESALE
Distributor
FRUITS and VEGETABLES
W. Chas. Heitmulier COMPANY
LIncoln 7240

Suburban Club Ginger Ale

A Super-Fine Washington Product
Sales Dept. STANDARD—ZUPNIK BEVERAGE CORP. Union Market

INDISPENSABLE

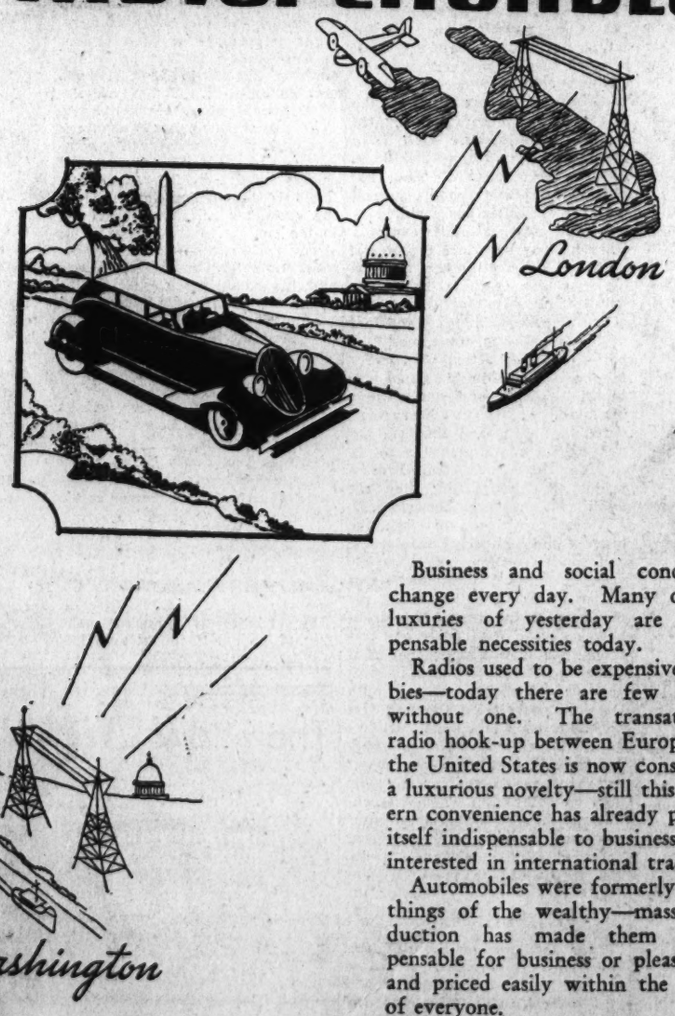

Business and social conditions change every day. Many of the luxuries of yesterday are indispensable necessities today.

Radios used to be expensive hobbies—today there are few homes without one. The transatlantic radio hook-up between Europe and the United States is now considered a luxurious novelty—still this modern convenience has already proven itself indispensable to business firms interested in international trade.

Automobiles were formerly playthings of the wealthy—mass production has made them indispensable for business or pleasure—and priced easily within the range of everyone.

You really should own a car when you can buy one so easily and economically. Exceptional values in all of the latest makes and models of USED CARS are offered daily under classification 98 in the

Post *Classified* Ads

Slate Is Filled For Arlington Primary Vote

Stickly First to Announce for Democratic Executive Committee.

ARLINGTON COUNTY BUREAU OF THE POST.
Tel. Cla. 509. Clarendon, Va.

With midnight last night the deadline for filing intentions of candidacy subject to the Democratic primary to be held August 6, and, there having been no announcements for any of the major offices at a late hour, indications are the slate will be as follows:

For the State Senate—John W. Rust (incumbent), of Fairfax; Hugh Reid, of Arlington County, and L. C. Painter, of Fairfax.

For House of Delegates for Arlington County—William D. Medley, unopposed.

For Sheriff—Howard B. Fields (incumbent) and H. J. Odenthal.

For County Clerk—A. L. Kelley, Ralph E. Remington, I. C. Buchanan and C. B. Laycock.

For Commissioner of Revenue—Harry K. Green (incumbent), unopposed.

For Commonwealth's Attorney—Lawrence W. Douglas (incumbent), Emery N. Hosmer and John Paul Jones.

For Treasurer—Charles T. Jesse (incumbent) and Harry A. Fellows.

For County Judge—Walter U. Varney, unopposed.

For County Board—Leo Lloyd, George M. Yeatman, F. Freeland Chew, James Buchanan, C. Watt Lee, Thomas R. Mecham, Mrs. Elizabeth B. Magruder, Edward Duncan and William E. A. McShea.

Arthur C. Stickley 2d, of Arlington, prominent attorney, civic leader and former newspaperman, was the first to announce his candidacy for the Democratic executive committee of Arlington County, when he threw his hat in the ring last night as a candidate from Arlington Precinct in the Democratic primary.

Mr. Stickley has been active in behalf of his community, having appeared many times before the Arlington County Board to obtain many improvements for the Arlington and Barcroft sections. He stated today that, if elected, he would devote his untiring efforts to his constituents.

He is president of the Arlington Volunteer Fire Department, president of the Arlington Precinct Voters League, chairman of the Arlington Community Christmas tree, chairman of the committee to locate playgrounds for Arlington Precinct, member and director of the Arlington County Kiwanis Club, manager and coach of the Arlington A. C. Baseball Team in the Northern Virginia League sponsored by The Washington Post, member of the Christian Church, Arlington Citizens Association, the Arlington County Bar Association, Arlington County Democratic Club and the Young Democrats of Arlington County.

The candidate received his law training at the University of Virginia and has been actively engaged in the practice of law since 1922, with the exception of a few years when he was in the United States Government service and employed as a newspaperman.

Others known to have announced are Mrs. Ruth Marcey and J. V. Turner for the East Falls Church Precinct.

Mrs. Marcey, who has been active for many years in Democratic circles, has for a number of years been the registrar for that precinct.

Mr. Turner, one of the leading Democrats in the precinct, has been active for the party.

Announcement was made yesterday by Mrs. W. D. Martin, chairman of the membership drive for the Woman's Auxiliary to the Arlington Hospital Association, that the charter list which has now closed contains the names of more than 100 active members.

Dr. W. D. Welburn, addressing the meeting which was held in the Lyon Park Community Hall, on "Why We Need a Hospital in Arlington County," pointed out that with the rapid growth in the population the Washington hospitals are being crowded. He also stated that more than 300 Virginia babies are born out of the State each year.

The president, Mrs. J. C. Boss, reported donations from the Creative Arts Club, the Catholic Woman's Club, the Auxiliary to the Clarendon Fire Department, F. Freeland Chew and S. B. Detwiler. The donations will be deposited in a special memorial fund, which is being created by the auxiliary.

Mrs. E. J. Stocking was elected president of the Catholic Woman's Club of Arlington County at its annual meeting last night at Clarendon.

Other officers are Mrs. Clarence Halliday, vice president; Mrs. Albert Cyr, secretary, and Mrs. J. H. Nicholson, treasurer.

The club presented the pastor of St. Charles Church, the Rev. John A. Curran, with a chest of $550. Mrs. Hugh J. McGrath, chairman of the school cafeteria, reported that 7,226 lunches were served during the school year, a number of which were free.

Class to Present Comedy.

"The Only Girl in Sight" a three-act comedy will be presented by the senior class of the Baden (Md.) High School at 8:15 p. m. today in Connick Hall, Baden. Mrs. W. B. Early is director of the play.

WINSLOW PAINTS
Benjamin Moore's or Dover & Reynolds Porch and Deck Paint will carry your porch through the busiest season of wear.
932 New York Ave. NW. NA. 8616.

Rollfast Bicycles

SIDEWALK BIKES, VELOCIPEDES and ROLLER SKATES
Other good wheels. Wheel goods repaired. Your old wheel taken as part payment on a new wheel.
Hazleton Bicycle & Sporting Goods Co.
424 Ninth St. N.W.

Guest Speaker

Harris & Ewing.

MRS. EMILY NEWELL BLAIR, noted writer, who will address the Creative Arts Club of Arlington County tonight in the Arlington Woman's Clubhouse. The program marks the closing feature of the annual spring exhibit by the club.

Past Leaders Of Hyattsville Legion Dine

Memorial at Bladensburg Is Called Outstanding Work of Post.

Erection of the Bladensburg Memorial Cross was declared the outstanding work of the Snyder-Farmer American Legion of Hyattsville as past commander, dining at the Beaver Dam Country Club Wednesday night, reviewed the history of the post.

The 16 past commanders, in whose honor the banquet was held, each told an audience of almost 200 legionnaries, their wives and members of women's auxiliaries of the work of the post under his respective administration.

State Senator Lansdale G. Sasscer, president of the Maryland Senate, who, during the ceremonies, was presented with a gold medal in recognition of his services to the State, delivered the main address.

Maj. Joseph Kyner, of Landover, a Civil War veteran, contrasted the War of 1861 with the World War.

Other speakers were Vinton D. Cockey, commander of the Laurel, Md., post and a member of the Prince Georges County Board of Commissioners; Bryan Hobbs, past commander of the Laurel post and chairman of the membership committee of the State department, and Lawrence R. Smoot, vice commander of the State department in charge of the southern Maryland division.

Two past commanders of the Snyder-Farmer Post, O. R. Butler and Earl J. Cannon, were presented with the customary insignia in recognition of their service.

Prince Georges P.-T.A. To Install New Officers

Installation of the recently elected officers of the Prince Georges County Parent-Teacher Federation will be held tonight at the Laurel High School at 7:45 p. m. Educational moving pictures will be shown.

The officers, elected at the May meeting at Riverdale, are Dr. R. C. Wiley, president; Mrs. Elizabeth Acree, vice president; Mrs. C. E. Janes, recording secretary; E. P. Carman, corresponding secretary, and Mrs. Ellen S. Miller, treasurer.

Girl, 4, Struck by Cab.

Struck by a taxi while playing in the 400 block of Third street northwest, Rosemary Carpenter, 4, of the 600 block of B street southeast, was injured slightly yesterday. She was taken to Casualty Hospital with cuts and bruises. The driver was not held.

Baltimore Securities.

Baltimore, June 6 (Spl.).—Closing prices:

Stocks.	
Arundel Corporation	19¼
Black & Decker	10
Black & Decker pfd	30
Cons G E L & P	75
Houston Oil pfd n vt	9
Merchants & Miners Trans	26
Mon Power 7% pfd	103¾
New Amsterdam Casualty	8½
U S Fidelity & Guaranty	9¼
Bonds.	
Balto City 4s 1958 (Cond)	110
United Rys & Elec Inc 4s ctfs	½
United Rys & Elec 1st 4s ctfs	12

PETER DAWSON
SCOTCH WHISKY
ALL OVER 8 YEARS OLD
Bottled in bond in United Kingdom. This rare old Scotch is blended to give it "just the right peat smoke taste."
Julius Wile Sons & Co., Inc., N. Y. C.
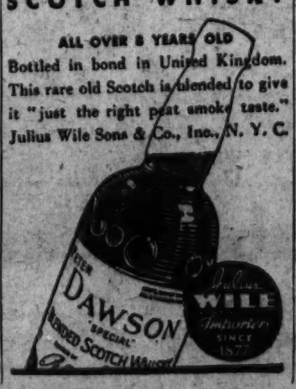

Prince Georges Beer License Limits Lifted

Holder Is Not Prohibited From Operating Outside County Permit Area.

Maryland's $200 beer-distributor's license, authorized by the recent session of the State Legislature, does not prohibit the holder from operating outside the county in which the license was purchased, according to a ruling by Attorney General Herbert O'Conor.

The ruling, an alteration of O'Conor's decision of May 8 which made it mandatory for the licensee to operate in the county in which he resides, was announced yesterday at Upper Marlboro as the new Prince Georges County Liquor Board assumed control.

William H. Brooke, of Upper Marlboro, was inaugurated as chairman; Albert R. Hassell, District Heights, as attorney; Joseph S. Haas, of Mount Rainier, and Mrs. Mary W. Browning, of Riverdale, as board members. All are Republicans except Mrs. Browning who was retained from the old board.

Bowie Reads Ruling.

Gwynn Bowie, retiring attorney for the board, read O'Conor's ruling, which pointed out that on May 8 he gave the opinion that "section 5 of article 2B (of the new law) required every applicant to be a resident of the county in which he proposed to operate under the license applied for."

"It was my conclusion," said O'Conor, "that the license to distribute beer to other licensees could only be issued to residents of the county. Under further consideration, however, I believe that the residence requirement of article 2B, section 5, can be satisfied by the statement of the applicant's residence and place of business in a county other than Prince Georges, as in the case where the comptroller issues State-wide wholesaler's licenses.

"In each case, the law requires that sales be made from the place of business and it can hardly contended that the word 'operate,' as applied to a wholesale license, prohibits deliveries to other parts of the State.

"I find nothing in chapter 299 to require a place of business in Prince Georges County, provided the applicant has a licensed place of business elsewhere in the State."

Three Delegates Heard.

The first session of the new county liquor board heard three delegations of citizens protest the issuance of alcoholic beverage licenses.

One delegation, including Nicholas Orem, county school superintendent, opposed granting of a beer license to James Hamilton, jr., of Mitchellville, Md., because of the proximity of his place of business to the Mitchellville School. The license was granted.

An off-sale beer license also was granted John F. Myers, of Beltsville, Md., after a delegation bitterly opposed the selling of alcoholic beverages in that community. The same delegation also opposed, in vain, the issuance of an on-sale license to the Galley, a roadside clubhouse near Beltsville.

A delegation from Mount Rainier, however, was partially successful in opposition to the granting of a liquor license to Carl W. Klein, of that town. The license was held up and a hearing set for June 20.

SCHOOLS AND COLLEGES.

National University Law School
Summer Term Begins June 17, 1935, at 6:30 p. m.
Standard three-year course leading to degrees of LL. B. and J. D.
Graduate courses leading to degrees of LL.M., M.P.L. and S.J.D.
All classes held at hours convenient for employed students.

School of Economics and Government
Degree courses of collegiate grade offered in Political Science, Government Economics, Psychology, History, Finance, Business and Languages.
Address Secretary, National 6617 818 13th St. N.W.

YOU CAN DEPEND
On the Liquors You Buy at
MILSTONE'S
ACME
LIQUOR STORE
They're
Laboratory-Tested
These liquors are all tested by a licensed chemist who for 40 years has serviced Washington. Any liquor bought here will be tested for you free of charge, if you desire.
927 Penna. Ave. N.W.

Baltimore Markets.

Special Dispatch to The Post.

Baltimore, June 6.—CATTLE—Receipts, 75; market steady. Slaughter steers, good, 9.75@11.25; medium, 8.25@9.50; common, 6.50@8.50. Heifers, good, 7.75@10.00; medium, 6.75@7.75; common, 5.50@6.75; low cutter and cutter, 4.75@5.50. Cows, good, 6.50@7.75; common and medium, 4.50@6.25; low cutter and cutter, 3.50@4.25. Bulls, good, beef, 6.50@7.50; common and medium, 5.50@6.50; cutter, 4.50@5.25.

CALVES—Receipts, 75; market higher. Vealers, good and choice, 8.75@9.50; medium, 6.50@8.00; cull and common, 5.50@6.00.

HOGS—Receipts, 250; market 10 cents lower; truck hogs 25 cents under quotations on rail hogs; 140-160 pounds, good and choice, 10.00@10.35; 160-180 pounds, good and choice, 10.10@10.65; 180-200 pounds, good and choice, 10.20@10.65; 200-220 pounds, good and choice, 9.75@10.10; 220-250 pounds, good and choice, 9.25@9.70; 250-290 pounds, good and choice, 9.20@9.65; 290-350 pounds, good and choice, 8.75@9.25; packing sows, 275-425 pounds, good, 7.00@8.75; 275-500 pounds, medium, 6.30@7.35; pigs, 100-130 pounds, good and choice, 8.75@10.55.

SHEEP AND LAMBS—Receipts, 200; market steady; buck lambs discounted $1 per cwt. Spring lambs, choice, 9.50@10.10; good, 8.50@9.50; medium, 7.50@8.50; cull and common, 6.25@7.25. Ewes, 90-120 pounds, good and choice, 3.00@3.50; 120-150 pounds, good and choice, 2.50@3.00; all weights, common and medium, 1.75@2.50.

APPLES—Bushel baskets, Maryland, Pennsylvania and Virginia, U. S. Is, 2½-inch minimum, Ben Davis and Ganos, 1.35@1.50; Winesaps, 1.85@2.00; Delicious, 2.00@2.50; Staks and Black Twigs, 1.40@1.60. Unclassified, various varieties, 2¼-inch minimum, 1.25@1.50; 2¼-inch minimum, 1.00@1.25.

BLACKBERRIES—North Carolina, 32-quart crates, 1.75@2.25.

GRAPEFRUIT—Florida, boxes, U. S. 1s, 2.00@2.50; U. S. 2s, 1.50@1.75.

ORANGES—Florida, boxes, U. S. 1s, 2.50@3.50; U. S. 2s, 2.00@3.00.

STRAWBERRIES—Eastern Shore Virginia, 6@8; Eastern Shore Maryland, 6@9; nearby, 7@11.

WATERMELONS—Florida, Tom Watsons, 32-34 pound average, 45@50; 26-28 pound average, 35@40.

Vegetables.

ASPARAGUS—Maryland and Virginia, 75@2.00.

BEANS—North Carolina, bushel hampers, Bountiful, 1.00@1.25; Round Stringless, 1.00@1.25.

BEETS—North Carolina, 5-peck hampers, 1.00@1.25. Virginia, crates, 1.00@1.40.

CABBAGE—Virginia, 1½-bushel hampers, Pointed type, 40@50. North Carolina, 50@60; nearby, 40@50.

CARROTS—California, lettuce crates, 2.75@3.00.

CELERY—Florida, 16-inch crates, washed and precooled, 2.50@3.75.

CUCUMBERS—South Carolina, bushel baskets, U. S. No. 1, 1.25@1.50; unclassified, 75@1.00; U. S. No. 2, 50@75.

EGGPLANTS—Florida, 1⅑-bushel crates, U. S. No. 1, 1.50@2.25.

LIMA BEANS—Florida, bushel hampers, 2.00@2.50. Georgia, 2.25@2.50.

LETTUCE—California, crates, iceberg, 4.00@4.75; nearby, bushel baskets, Big Boston, 20@30.

ONIONS—Texas, 50 lbs., Yellow Bermudas, U. S. Commercials, 2.00@2.25; Rollers, 1.50@1.75.

PEAS—Virginia, bushel hampers, large pods, 90@1.25. Nearby, 1.25@1.35 bushel.

PEPPERS—Florida, ½-bushel crates, U. S. No. 1, 1.75@2.00; U. S. No. 2, 1.00@1.50.

POTATOES—Maryland and Pennsylvania, 165-lb. sacks, Round Whites, U. S. No. 1, 1.50@65; unraded, 50@85. Long Reds, U. S. No. 1, 60@65; ungraded, 50@85. New York, 100-lb. sacks, Round Whites, U. S. No. 1, 2.75. Maine, 100-lb. sacks, Mountains, U. S. No. 1, 1.00@1.10. South Carolina, barrels, Cobblers, U. S. No. 2, 2.40@2.50. North Carolina, barrels, Cobblers, U. S. No. 1, 2.40@2.50. Virginia, 2.25@2.50.

RHUBARB—Nearby, 2@4 bunch.

SPINACH—Nearby, bushel baskets, 22½@50.

SQUASH—North and South Carolina, bushel hampers, white, wrapped, 80@75.

SWEET POTATOES—Eastern Shore Maryland, bushel hampers, Jersey type, U. S. No. 1, 1.40@1.50; ungraded, 1.15@1.25; bushel baskets, Puerto Ricans, Nancy Halls and White Yams, U. S. No. 1, 1.25@1.40; ungraded, 1.00@1.15. Eastern Shore Virginia, bushel hampers, White Yams, U. S. No. 1, 1.15@1.25; ungraded, 90@1.00.

TOMATOES—Florida, lugs, green and turning, wrapped, 6x6 and larger, 1.25@1.75; 6x7, 1.00@1.25. Texas and Mississippi, lugs, green, wrapped, U. S. No. 1, 1.25@1.50.

Eggs.

Market firm. Nearby current receipts, 24; hennery whites, large size, 25; mediums, 24. Exchange: Nearby current receipts, offered, 24½; bid, 24. Receipts, butter, 359 tubs; eggs, 1,817 cases.

Live Poultry.

Broilers, Rocks, 24@26; mixed colors, 23@25; Leghorns, as to size, 16@21. Fowl, Rocks, 21@22; mixed colors, 20@21; Leghorns, 16@18; roosters, 12@14. Ducks, Young Pekings, 18@19; Muscovy, 19@20.

Richmond Markets.

Richmond, June 6 (AP).—The Richmond produce market, compiled by the division of markets of the Virginia department of agriculture, cooperating with the Bureau of Agricultural Economics of the United States Department of Agriculture.

Notice—The prices quoted are those received by large dealers and commission merchants for lots sold to retail merchants, local butchers, hucksters, peddlers, institutions and others, early trading this morning.

FRUITS AND VEGETABLES—Receipts, moderate; market steady. New potatoes, std. bbl. packs mostly 1.50; old crop, No. 1 stock mostly 1.00@1.10. Sweets, 1.00@1.25 std. bu. basket packs. Cabbage, round 1.00 a hundred lb. Tomatoes, bulk, 1.50@2.00 a 30-lb. lug. Strawberries, choice 32-qt. crates, 2.00@2.25. Blackberries, 1.50@2.50, as to quality and demand. Snapbeans, 1.50 a std. bu. hamper pack. New peaches in one-half bu. basket packs (N. C. stock), 1.50@2.00 on choice and fancy. Bushels, 2.50@3.50, as to quality. Oranges, 3.00@4.00 a box. Grapefruit, 2.50@3.00 a box. Celery, 4.00. Lettuce, 3.00@5.50 a std. crate. Onions, 1.00 50-lb. sack. Virginia Winesap apples, No. 1 stock, 1.50@1.75 a std. bu. basket pack.

BUTTER—Virginia creamery in fairly good demand at steady and unchanged quotations. Various brands Virginia creamery in 1-lb. cartons, packs, 30-pound cases, 27@28; packing stock, 11.

EGGS—Continue to grow some lighter, and demand fairly good; market fully steady at 23 for average-run nearby farm eggs, mixed colors and sizes; hennery whites of good weight quotable at 24.

POULTRY—Continues fairly heavy; around steady and unchanged; quoting for bulk sales: Leghorn hens, 15@17, as to size; colored hens, bulk at 18, with a few choice Rocks slightly above in a small way; broilers, Leghorns, 16@19, as to size; Reds, 21@23, as to size and quality. Bulk of average Rocks, 23, with 26 top paid for choice lots. Guineas, 45@60 each. Ducks, 15@17 a pound.

LIVESTOCK (Richmond yards)—Receipts of hogs, moderate; steady and unchanged; top at 10.00, a few fancy at 10.10 for 160-200 pounders, strictly choice butcher stock. Cattle and calves in moderate supply; steady; veal top bulk and practical top at 8.50, asking 9.00 for fancy. Cows and bulls quotable 3.50@6.50 for bulk of run, strictly good slightly above. Heifers, 4.00@6.00. Common and medium steers, 4.00@8.50, strictly good to 10.00 or slightly above. Sheep supply light; steady, with spring lambs quotable to 9.00 top for best offerings; ewes quotable 2.00@3.00, as to quality.

Baltimore Grain Prices.

Baltimore, June 6 (AP).—Wheat, No. 2, red winter, garlicky, spot domestic, 88½; June, 88½.

FLOUR—Receipts, 1,312 barrels. Market steady.

Quotations for flour barrels, in 98-pound cotton sacks including tax, are: Rye flour, dark to white, 3.30@3.75; winter patent, 5.90@6.45; hard winter patent, 6.35@6.50; winter straight, 5.25@5.40; spring straight, 6.55@6.80; hard winter straight, 6.20@6.35; spring patent, 6.90@7.20.

WHEAT—Shipments from elevators, 149 bushels. Stock in elevators, 167,882 bushels.

Opening prices were: No. 2 red winter, garlicky, spot, domestic, 88½; June delivery, domestic, 88½.

CORN—Receipts, 2,601 bushels by car. Shipments from elevators, 2,113 bushels. Stock in elevators, 7,322 bushels.

No. 2 yellow corn, 92. Western billing at a premium over this price.

OATS—Receipts, 1,598 bushels by car. Shipments from elevators, 870 bushels. Stock in elevators, 84,283 bushels.

No. 2 white oats, 58@61 per bushel, as to weight and location.

Note—On all sales of oats to the local trade, excepting those on truck, there is an additional charge of 1½ cents per bushel for storage and elevator which is paid by the buyer.

RYE—Shipments from elevators, 8,164 bushels. Stock in elevators, 299,067 bushels.

HAY—General market dull. Supply ample. On good timothy and clover mixed prices range from 12.00@16.00 per ton. The poorer grades of hay are hard to sell at any price. Market irregular on everything below No. 2 timothy.

STRAW—Market quiet. Wheat straw, No. 1, per ton, 8.00; oat straw, 8.00.

MILL FEED—Receipts, 190 tons, including 125 tons for shipment. Market easier on spot bran and middling. Spring bran, per ton, 100-pound sacks, 32.00@33.00; standard middling, 32.00@33.50.

BARLEY—Receipts, 169 bushels by car. Shipments from elevators, 50 bushels. Stock in elevators, 1,528 bushels.

New York Produce.

New York, June 6 (AP).—EGGS—Receipts, 21,304; firmer; mixed colors, special packs or selections from fresh receipts, 26¼@26¾; standards and commercial standards, 26¼; firsts, 25¼@25½; mediums, 40 lbs., 24; dirties No. 1, 42 lbs., 24@24½; average checks, 22½; storage packed firsts, 25½@25¾. White eggs, nearby and Midwestern marked mediums, 27½@28; browns, Western standards, 26¼@26¾; other white and brown eggs unchanged.

LIVE POULTRY—Weak; all freight grades unchanged. By express: Broilers, 12@26; ducks unquoted; other express grades unchanged.

DRESSED POULTRY—Irregular. Fresh: Chickens, 19@23; fowls, 17½@23½; other fresh and all frozen grades unchanged.

BUTTER—Receipts, 11,394; firmer; creamery, higher than extra, 29¼@29¾; extra (92 score), 29½; firsts (88-91 scores), 24¼@28¼; seconds (84-87 scores), 23½@23¾; centralized (90 score), 29.

CHEESE—Receipts, 143,160; steady; prices unchanged.

COFFEE—Spot, quiet; Rio No. 7, 6¾@7¾; Santos No. 4, 8¼@8¾. Cost and freight offerings included Santos Bourbon 3s and 4s at 7.00@7.05. Rio futures closed quiet; sales, 5,000; July, 5.15; September, 5.29 nominal; December, 5.36 nominal; May, 5.53 nominal. Santos futures barely steady; sales, 6,000; July, 7.75; September, 7.83 nominal; March, 7.94 nominal; May, 8.00 nominal.

RAW SUGAR—Was unchanged at 3.35 for spots.

REFINED SUGAR—Was unchanged at 5.25 for fine granulated.

NEW 25¢ SIZE
Ask your druggist

Lydia E. Pinkham's Tablets relieve periodic pains and discomforts with their accompanying backaches, headaches and blue spells. They act as a uterine sedative, antispasmodic and tonic. *Chocolate coated. Easy to take. Inexpensive and effective.*

YOU CAN NOW TALK TO RICHMOND FOR 35c
AFTER 7 P.M. INSTEAD OF WAITING FOR 8:30
STATION TO STATION CALL

THERE'S NOTHING AS Refreshing as a Cool GIN DRINK

"The coolness of an ocean breeze
Refreshes you as though to please,
But nothing cools you near as well—
As Gin that's smooth and really swell."
Milstone's ACME LIQUOR STORE

Bottoms Up
At Prices That Will Surprise You

UNITY CLUB
London Type Distilled
DRY GIN
(90 Proof)
FULL PINT 16-oz. 60c FULL QUART 32-oz. $1.10

UNITY CLUB SLOE GIN
FULL FIFTH GALLON $1.19 (65 Proof)

LUXOR
Distilled London
DRY GIN
FULL FIFTH (90 Proof) $1.10

LUXOR SLOE GIN
(70 Proof)
A Liqueur sloe gin made from imported sloe berries.
FULL FIFTH $1.45

WE HANDLE A COMPLETE LINE OF ALL NATIONALLY KNOWN GINS

DIAMOND WEDDING
STRAIGHT Kentucky BOURBON
Now 14 Months Old and 100 Proof
FULL 32-Oz. QUART $1.55
Pint 85c
Vermouth Special
MARCIANA IMPORTED (Age 4 Yrs.) ITALIAN VERMOUTH 33-oz. Qt. $1.09

WHEN THE SANDS OF THE DESERT ARE HOT
DRINK . .
CAMEL'S MILK
(100 Proof)
PINT 95c
QUART $1.89

IMPORTED SCOTCH SALE
TWO FAMOUS SCOTCHES AT NEW LOW PRICES
SANDY McNAB or YOUNG'S MOUNTAIN DEW
Scotland's Oldest Whiskey
FULL FIFTH $2.39
Buy by the Case at This Price
Weston's Special Reserve
38.4 DUNGE BOTTLE $4.25

IMPORTED RUM

Myers "Planters Punch"	5th Gal.	$2.99
Jamaica Green Label	5th Gal.	2.59
Jamaica One Dagger	5th Gal.	2.99
Jamaica Two Dagger	5th Gal.	3.25
Ron El Infierno	5th Gal.	2.75
Rum Charleston	5th Gal.	3.25
Bacardi, white	5th Gal.	2.69
Bacardi, gold	5th Gal.	2.99
Ron Lavin Cuban Rum	5th Gal.	1.79

BOTTLED IN BOND BARGAINS
RYES and BOURBONS

WILLIAM PENN	6 Yrs. Old	Pint $1.89
JESSIE MOORE	6 Yrs. Old	Pint $1.79
PEACOCK	7 Yrs. Old	Pint $1.79
MELLOWBROOK	6 Yrs. Old	Pint $1.69
TWENTY GRAND	6 Yrs. Old	Pint $1.88
OLD TAYLOR	16 Yrs. Old	Pint $3.69

MARSHALL HALL
100 PROOF
Made in Peoria, Ill., at the world's largest distillery.
Full 32 oz. QUART $1.29
70c PINT

NO ADVANCE IN PRICES SHRINE WEEK
We Sell Every Nationally Advertised Brand
Milstone's ACME LIQUOR STORE
Open Till Midnight Shrine Week
MONEY-BACK GUARANTEE ON EVERY BOTTLE
927 Penna. Ave. N. W. Phone NAt. 0640

New York's Mayor in Action Before Senate Sub-Committee + # LaGuardia Fights Slums + *'Alabama' Pitts Steps Out; Middies Get Their Diplomas*

Underwood & Underwood Candid Camera Pictures.

PORTRAIT OF A MAYOR PLEADING FOR FUNDS.—1. "The slums must be cleared out." 2. "And here is why——." 3. "Now, here's my idea of how to proceed." 4. "It is a matter of national concern." 5. "And outright grants should be given by the Federal Government for the project." Mayor LaGuardia of New York appearing yesterday before Senate Labor Committee hearing on slum relief legislation.

Associated Press Photo.

REGISTER DISAPPROVAL.—Secretary of the Interior Ickes scratches his brow as he testifies before Senate Committee on Education and Labor on the housing bill, which he does not entirely approve.

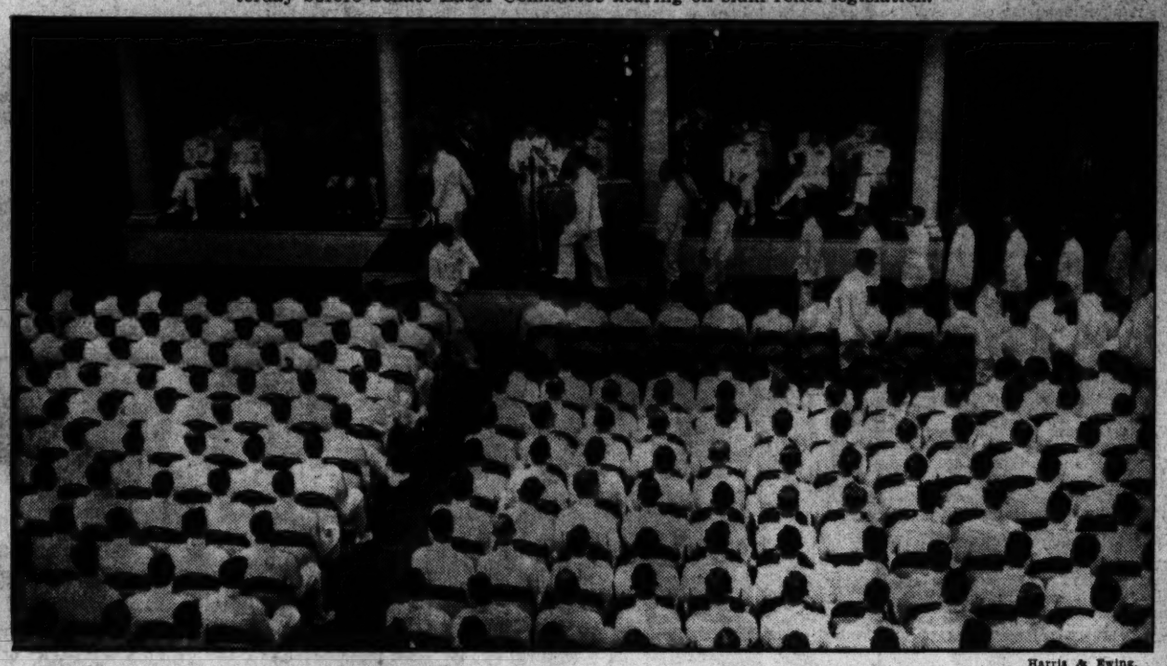

Harris & Ewing.

ANCHORS AWEIGH—The graduating class of the Naval Academy assembled yesterday for the presentation of diplomas by Senator Park Trammell, of Florida. It was an impressive ceremony.

Associated Press WIREPHOTO.

ON WAY TO HUNT BIG GAME.—Col. Theodore Roosevelt shown arrving in Miami by plane from New York on his way to hunt big game in South America.

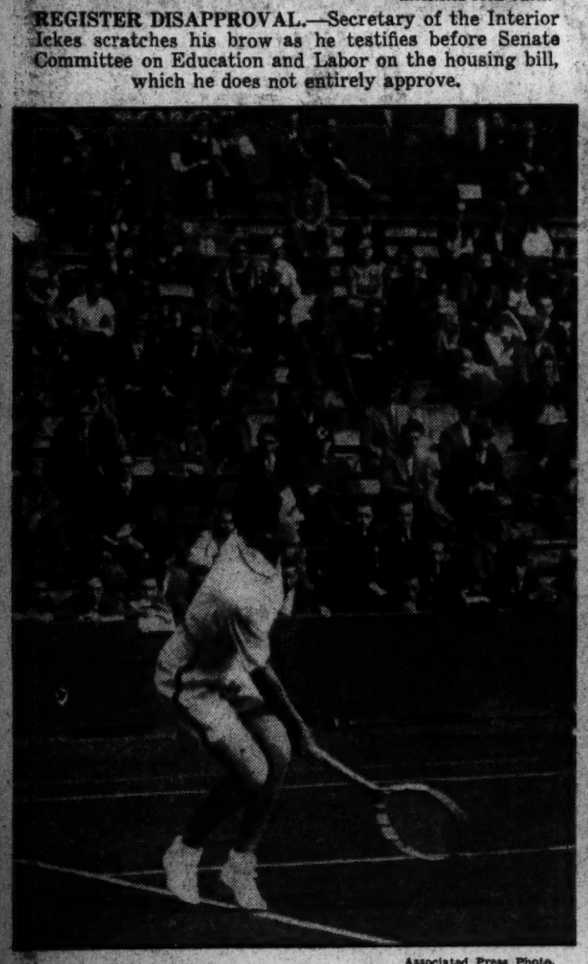

Associated Press Photo.

HELEN JACOBS STOPS ONE.—The American women's champion playing against Mlle. Henrotin, the French star, on the Roland-Garros courts in Paris. She must stay in shape, for Helen Wills Moody is coming back.

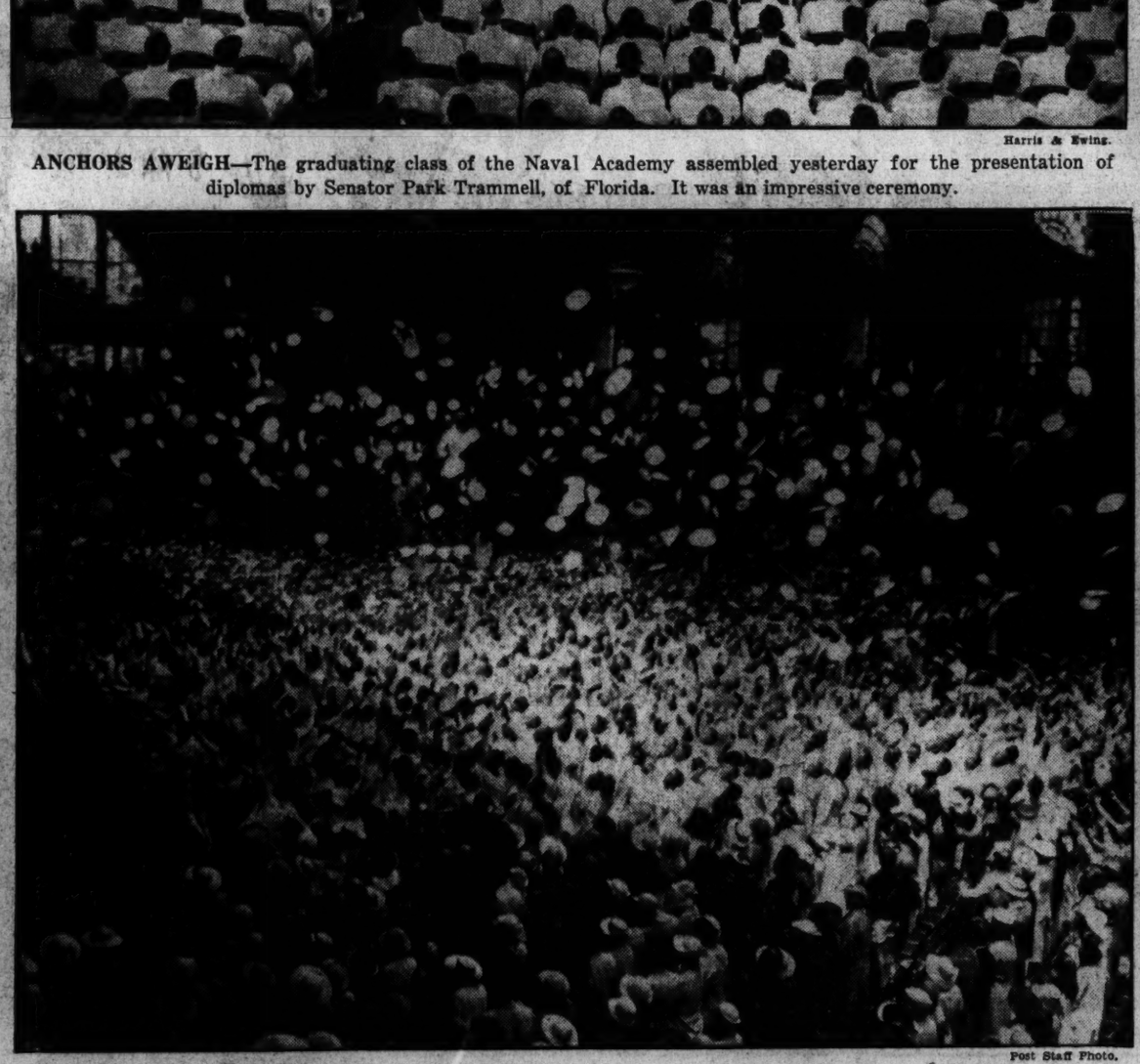

Post Staff Photo.

THEY'RE FORMER MIDSHIPMEN NOW.—The graduating class at the Naval Academy hurls white caps into the air in the traditional gesture which symbolizes the fact that their studies are over and they are ready to become officers in the Navy. Hundre ds attended the ceremonies.

Associated Press WIREPHOTO.

"ALABAMA" PITTS STEPS OUT.—Sing Sing's famous athlete leaves the prison gates at Ossining, N. Y., yesterday with his mother, Mrs. Erma Pitts Judd.

Associated Press Photo.

GOLD IN THEM THAR BILLOWS.—The sea is shown rushing through the canal into the Ethyl-Dow extracting plant at Kure Beach, N. C., where gold and other products will be taken from it, $20,000 worth of gold in one year.

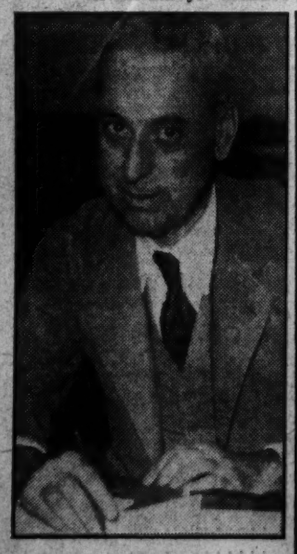

Associated Press Photo.

HAS AN NRA PLAN.—Arthur D. Whiteside, president of Dun & Bradstreet and former NIRA board member, who says he has a plan to take the place of NRA.

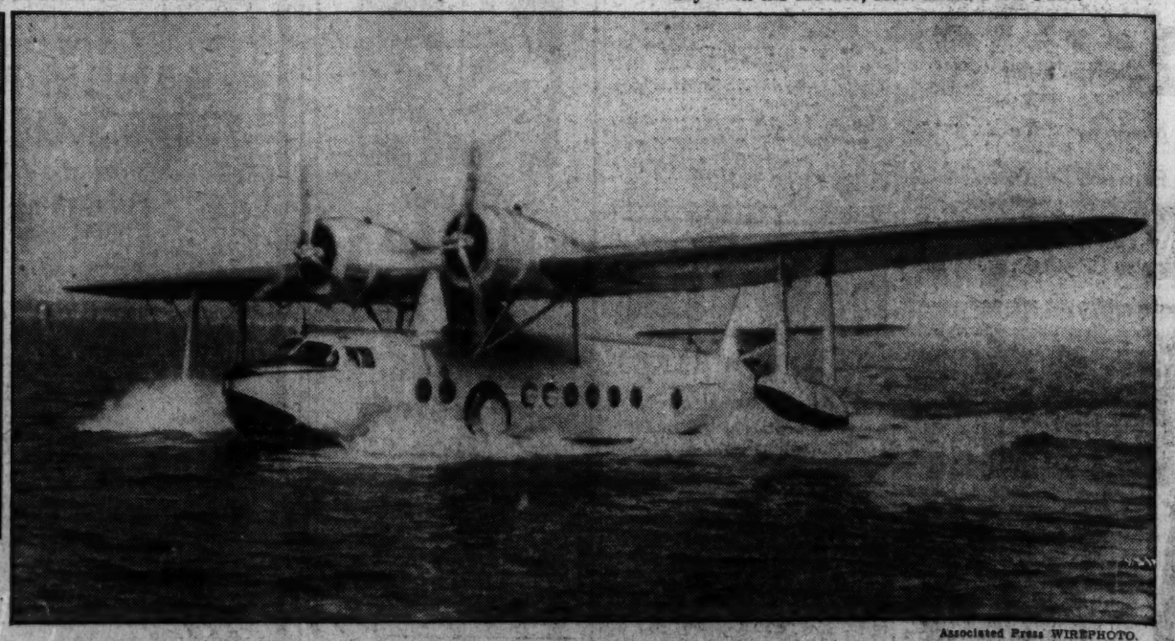

Associated Press WIREPHOTO.

"FASTEST AMPHIBIAN" ON TEST FLIGHT—The S-43, new amphibian Sikorsky, speeding along the surface of the Housatonic River at Stratford, Conn., during her test flight. The ship, with a speed of 200 miles an hour, is said to be the fastest amphibian.

The Federal Diary

Registered in U. S. Patent Office.

A COMBINATION of the strongest features of civil service laws with practices developed by private concerns has produced some interesting results in the Tennessee Valley Authority project.

BAKER.

The T. V. A. enabling act required that all appointments and promotions should be made on the basis of merit and efficiency. Although the regular classified system of the Government does not apply, the personnel administrators of the T. V. A., with the cooperation of the Civil Service Commission, have worked out a plan that seems to embody the best features of the civil service and private personnel administration.

In this combined plan, due consideration is given to the administration of the personnel problems of placement, guidance, and training.

FHA Lodge, No. 181, AFGE, will meet at 4:45 today at the Arlington Hotel.

Mrs. Eleanor B. White, National Herbarium, Smithsonian, and her daughter-in-law, Mrs. Gerard H. Gover, have returned from a fortnight's trip to Florida by boat.

Celebrate Anniversary.

Friends and Government associates of Charles E. Molster, chief of the Division of Accounts, Commerce, visited the home of Mr. and Mrs. Molster to offer congratulations when they celebrated their fiftieth wedding anniversary.

Mr. Molster is considered by Commerce employes as one of the most efficient and sympathetic disbursing officers in the Government. He has always anticipated holidays and frequently has worked late at night in order that the semi-monthly pay envelopes could be made available to employes in advance of such occasions.

Dr. James F. Couch, chemist, Bureau of Animal Industry, and professor of historical science at National University, has been elected president of the Chemical Society of Washington.

Picnic and Dance Planned.

Members of the Mississippi State Society will gather at Marshall Hall Park this afternoon and tonight for a picnic-dance. The society will have the entire dance concession at the park, and will furnish its own orchestra.

The committee in charge will be Maj. William E. Brougher, War; Frank Culley, Coast and Geodetic Survey; George Potter, Census Bureau; Janie Mallory, Board of Tax Appeals; Betty Whitfield, Agriculture, and Jewell Glass, Geological Survey.

Dr. Nolan D. C. Lewis, director of laboratories, St. Elizabeths Hospital, has been granted a leave of absence to make a survey of existing research projects and methods of treatment and control of dementia praecox.

Agriculture Festettes.

John T. Bowen, BAI, Agriculture, has returned to his desk after a week's visit to Clemson College, S. C.

Miss Isabel Allen, AHD, Agriculture, has been entertaining her mother, father, two sisters and two nieces from Cedar Falls, Iowa. A garden party was given in their honor by Mr. and Mrs. A. T. Semple, Agriculture, at their home in Hyattsville, Md.

The tent city of the 4-H Club workers is rapidly appearing again on the Department of Agriculture grounds. These boys and girls will camp there during the week of June 10 to 15.

Becoming increasingly prominent after their vocal contributions on the "Field Day" program, May 26, the Blue Ribbon Quartet of the Musical and Theatrical Guild, Agriculture, appeared in a concert at the Metropolitan Methodist Episcopal Church last night.

The Federal Communications Commission will give a dance at the National Press Club Saturday night from 9 to 1.

Employes retired from the Bureau of Engraving and Printing, Treasury, during the month of May were William E. Molloy, plate printer, having served over 35 years; Lizzie Warf, charwoman, who had been in the service over 27 years; Wilson Watson, press cleaner, with 15 years' service, and John I. Witherspoon, distributor of material, whose service extended over a period of 20 years.

Delegate to Convention.

Miss Gertrude E. Coyle has been elected to represent War Department Local, No. 261, N. F. F. E., at the national convention to be held in Yellowstone Park in September. William S. Kinney was chosen alternate. The group voted to recess during the summer, with regular meetings to be resumed in October.

In Charge of Georgia Society's Banquet

Harris & Ewing.

These two Government employes are in charge of the program of the Georgia State Society's first annual banquet at the Shoreham Hotel tonight. Mr. Greer is examiner, Agency Division, RFC, and Mr. Scott is supervisor, Appointments and Records Division, HOLC.

Diary Guest Tickets.

IF F, P or C follows your name in this column, call in person on the Federal Diary editor between 4:30 and 6 p. m. today. You will receive tickets to one of the following Loew's theaters: (F) Loew's Fox (stage, Al Siegel and Carolyn Marsh, and other acts; screen, "Public Hero, No. 1," with Lionel Barrymore, Chester Morris, Jean Arthur and Lewis Stone); (P) Loew's Palace (Will Rogers in "Doubting Thomas"); (C) Loew's Columbia ("It's a Small World," with Spencer Tracy).

Transfers

By the Associated Press.

Army orders issued by the War Department yesterday included the following:

COLONEL.

Oliver P. Robinson, Infantry, to College of the City of New York, N. Y.

LIEUTENANT-COLONEL.

Harold A. Bratney, A. C., to Wright Field, Ohio.

MAJORS.

Carlton L. Vanderboget, M. C., to Fort Lewis, Wash., on retiring board.

Malcolm Elliott, C. O. E., to St. Louis, Mo.

Rosenham Beam, A. C., to Washington, D. C.

Howard J. Hounhland, A. C., to Fort Riley, Kans.

Charles C. Richel, Inf., to Pennsylvania State College, Pa.

Earl Langreth, Inf., to Fort Benning, Ga.

CAPTAINS.

Samuel R. Kimble, C. D., to Watertown Arsenal, Mass.

Chester K. Harding, C. O. E., now on duty with staff and faculty, the Engineer School, Fort Bel Voir, Va., is assigned to duty as executive officer, the engineer board, same station.

John P. Richter, A. C., to Duncan Field, San Antonio, Texas.

Ralph De F. Terrell, F. A., to Savannah, Ga.

Frank L. Burns, Inf., to San Francisco, Calif.

Robert S. Miller, Inf., to Fort Sam Houston, Texas.

Philip Schnessberger, A. C., to Los Angeles, Calif.

Archibald L. Parmelee, C. A. C., to New York, N. Y.

FIRST LIEUTENANTS.

Gerald St.C. Mickle, Inf., to Gainesville, Ga.

Myron Leedy, O. D., Raritan Arsenal, Metuchen, N. J.

Robert B. Johnston, Q. M. C., to Fort Benning, Ga.

Russell J. Nelson, Inf., now on duty with the Eighteenth Infantry, Fort Hamilton, N. Y., is assigned to Massanutten Military Academy, Woodstock, Va., June 30.

SECOND LIEUTENANTS.

Effective July 2, each of the following second lieutenants in the Air Corps Reserve is, with his own consent, ordered to active duty at Langley Field, Hampton, Va.:

Keith Nichols Allen, Charlotte, Mich.; Cecil Carlisle Pogworth, San Antonio; Wayne Nelson Allison, Carmore, Okla.; Charles Albert Cowing, San Antonio; Murray Benjamin Dilley, Jr., Kansas City, Kans.; George Luis Govoni, West Medford, Mass.; George Howard Prince, New Boston, N. H.; Ralph Lowell Wassel, Higgins, Texas; James Edward Anderson, New York City; Wilbur Maurice Denham, Cleveland Heights, Ohio; Sylvan Davis Hand, Columbus, S. C.; Benjamin Slaughter Harrell, Jackson, Miss.; William Baker Inman, Jr., Birmingham, Ala.; Ralph Newton Read, Marietta, Ga.; Charles Joseph Schuster, Jr., Decatur, Ill.; Hiette Sinclair Williams, Jr., Concord, N. C.; William Dean Harrison, Braintree, Mass.; Joe Malcolm Sutherland, Anderson, S. C.; William Jennings Bryan Murphy, Washington, Pa.; Royal Reynolds, Jr., Inf., to Fort Washington, Md.; William J. Holsapfel, Jr., F. A., to Randolph Field, Texas.

Navy orders included:

LIEUTENANT COMMANDER.

Colin D. Headlee, Bethlehem Shipbuilding Corporation, Quincy, Mass., to C. F. O. U. S. S. Quincy.

ENSIGNS.

Thomas F. Connolly, U. S. S. Cincinnati, to Pensacola, Fla.; James C. Marshall, U. S. S. Roper, to Pensacola; Frank D. Schwartz, to duty as Aircraft Gunnery observer, V. O. Squadron, 2B, U. S. S. Pennsylvania.

Supply Corps.

LIEUTENANT COMMANDERS.

Nathaniel E. Disbrow, Bureau of Navigation, Navy Department, to U. S. S. Vestal; Samuel V. Dunham, U. S. S. Buahnell, to Navy Yard, Mare Island, Calif.

LIEUTENANT.

Edward W. Hawkes, Naval Station, Guam, to treatment, Naval Hospital, Mare Island, Calif.

Construction Corps.

LIEUTENANT COMMANDER.

Antonio S. Pitre, Navy Yard, Washington, D. C., to Navy Yard, Boston, Mass.

Officer and Thug Die in Gun Battle

N.J. Detectives Shoot Down Man in Village Street.

By the Associated Press.

Warwick, N. Y., June 6.—A detective and a suspected robber were killed today when the State's new "Scotland Yard" and Paterson, N. J., detectives set a trap in the main street of this village.

Detective Robert J. Alexander, 60, chief of the Paterson detective bureau, was shot and fatally wounded when he grabbed Gifford Wright, 37, the suspected robber, in front of the postoffice. Three bullets in the abdomen felled the officer.

Gun in hand, Wright ran up the street almost into the arms of two Paterson detectives and three new York State troopers, who were hastening to Alexander's assistance. The officers opened fire. A bullet struck Wright in the head and another ploughed through his heart. He died instantly.

Wright was arrested in Paterson Monday for questioning in a hold-up, but escaped from headquarters that night. Police learned he had lived in Warwick and sent three men here to search for him.

AMERICAN AIRLINES

The SOUTHERN TRANSCONTINENTAL
"The Fair Weather Route"
The ONLY Transcontinental service with Sleeper Planes. Douglas Planes by day; luxurious Condor Sleepers at night.
TWO SCHEDULES DAILY
"The Southerner" leaves at 2 p. m.
For Reservations
PHONE NATIONAL 0442
or leading hotels, travel bureaus, Postal Telegraph or Western Union.
Traffic Office—813 15th St., N.W.
AMERICAN AIRLINES

ARNOLD GALLERIES
1308 G St. N.W.
Antique Jewelry, Silver, Sheffield Furniture, Mirrors, Brasses, Art Objects and Wedding Gifts A Specialty.

Take advantage of new low coal rates
Summer COAL prices
Now in Effect:—
Buy NOW & SAVE
Phone J. EDW. CHAPMAN
NO. 3609
37 N. ST. N.W.

SAVE AFTER SEVEN ON OUT-OF-TOWN CALLS
YOU CAN NOW TALK TO CHARLESTON FOR
75c
AFTER 7 P.M.
INSTEAD OF WAITING FOR 8:30
STATION TO STATION CALL

STAR LIQUOR CO.
513 11th STREET N.W.
11th Street Just Below F
A·G·N·M·S
A SHRINER'S SPECIAL
The Sensational
"COBB'S CREEK"
Blended Whiskey (90 proof)

This marvelous blend has taken the country by storm. "The fastest selling whiskey in the world," is what the experts predict for this delicate, smooth whiskey.

Again STAR LIQUOR CO. is first to advertise a high grade whiskey at a sensationally low price. We nearly forgot to mention it—listen to this—take as many drinks as you wish, and if for any reason you are not satisfied, bring the remainder back, and you will be refunded the purchase price.

79c Full Pint
$1.49 Full Quart

'STAR HOTEL' London Dry GIN 90 Proof
Made by the Largest Distillery in the world. It's swell for mixing.
$1.29 Full Quart

'OLD LOG CABIN' Whiskey
This whiskey was made to sell for $3.95 a qt. Canada Dry Co. has ceased using private blends. That explains this low price.
$1.69 Full Quart

'CEDAR BROOK' Whiskey
Formerly sold for $2.95 qt.
Made by Nat'l Distillers. It contains a portion of very high grade bottled in bond whiskey.
$1.69 Full Quart

Imported from France 'COGNAC'
15 years old. One of the most famous brands. $3.95 reg. price.
$2.98 Fifth

Imported from Ireland 'OLD DONEGAL'
Irish whiskey over 10 years old. A real bargain.
$2.88 Fifth

Imported 'CHIANTI' Wine
In fancy basket woven bottles, with Italian Gov't Seal. Formerly $1.49 qt.
96c Quart

'BISSETS GOLD LABEL'
The Famous Imported Scotch
It contains the finest aged Scotch Whiskies.
Formerly Sold for $4.25
$2.98 Fifth

'STAR HOTEL SLOE GIN'
70 Proof
Pure distilled and no coloring added. The ideal summer drink.
$1.49 Fifth

'COL. WALLACK'
100% Pure Maryland Rye Whiskey
Over 8 Months Old
$1.59 Full Qt.

'FINE GINS'
Fleischmann's ...$1.45 Fifth
Canada Dry ....$1.49 Fifth
Holloway's .....$1.49 Fifth
High-Hat .....99c Fifth
Old Quaker .....$1.29 Fifth

'AMBER ROYAL' Straight Whiskey
¾ Year Old 100 Proof
$1.39 Full Qt.
Of course you ALL know this one.

Imported 'APRICOT BRANDY'
Made and bottled in France. These foreigners sure do make swell cordials.
$1.98 Tenth

'DUFF-GORDON'S' No. 28 Sherry Wine
Established in 1772. This firm should know how to make good Sherry. Don't you think so.
$1.77 Fifth

Here It is 'AUTHENTIC'
Special de Luxe blended whiskey
This is the personal blend of one of America's greatest distillers.
$2.69 Full Quart

'STAR HOTEL' Straight Whiskey
(9) Nine Months Old.
This has been our most consistent seller.
$1.29 Full Quart

Watch your "P"s and "Q"s

CLICQUOT CLUB'S FULL PINTS OR FULL QUARTS
Make an Extra drink!*

*STANDARD MEASUREMENTS USED
Instead of taking the smallest of the so-called "large" bottles (26 ounces), we took the biggest (28 ounces)—and compared it with Clicquot Club's 32 ounces (a full quart). A *standard* measuring-cup and glass were used. Every two bottles of Clicquot Club made an extra drink!

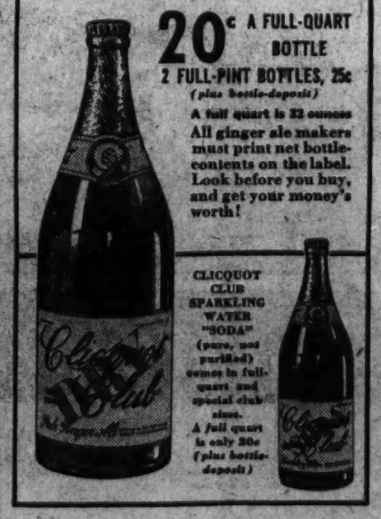

20c A FULL-QUART BOTTLE
2 FULL-PINT BOTTLES, 25c
(plus bottle-deposit)
A full quart is 32 ounces
All ginger ale makers must print net bottle-contents on the label. Look before you buy, and get your money's worth!

CLICQUOT CLUB SPARKLING WATER "SODA" (pure, not purified) comes in full-quart and special club sizes. A full quart is only 20c (plus bottle-deposit)

DON'T take anything for granted, when you buy ginger ale . . . watch your "P's" and "Q's." Bottles that look like pints or look like quarts may tell a different story if you look at the label and read the net contents!

Clicquot Club gives you full pints and full quarts—16 ounces and 32 ounces; *not* 12 ounces or 28 ounces. And the 8 extra ounces of ginger ale in every two of Clicquot Club's *honest-measure* bottles is enough to make you an added drink!

Here is a really fine and really *dry* ginger ale! The water is not made artificially pure, because it is drawn from the purest of sources—deep rock. Jamaica supplies her choicest ginger to be blended with aged taste-heighteners. And carbonation under refrigerated pressure adds a lively, *lasting* sparkle!

Try Clicquot Club today—crisp, mellow, and thirst-quenching! A dealer near you has the *honest-measure* Clicquot pints and quarts that make the extra drinks! . . . Clicquot Club Company, Millis, Massachusetts.

Clicquot Club PALE DRY
Established 1881
. . . A REALLY DRY GINGER ALE!
Try CLICQUOT CLUB Golden, Sparkling Water "Soda," and Sarsaparilla

Week Features Dance Teams At Night Clubs

The Reyes and Voltaires at Shoreham; Hardwood Floor on Roof.

By Kay Ware.

Once or twice, in the course of a night club season, a fine dance team comes to town. When they do, their performance is something to remember, and watch for in the future.

The Shoreham couldn't have picked a better team for their Terrace opening than the Reyes, those Cuban youngsters who specialize in rhumbas.

Other acts at the Shoreham include the Voltaires, two girls and three men with semiadagios and modernistic acrobatics. Ferry the Frogman concludes the bill. Barnee and orchestra furnish smart dance music.

Only hard-wood dance floor on a roof—Club Habana's at the Arlington. Only Sky-Bar in Washington—Club Habana's. Nicest dim lights are there, too, and Moe Baer's music needs no comments. If you feel like dancing to his trio of guitar, bass-fiddle and clarinet, you'll feel more like it with the full orchestra. Dancing goes on until 2 a. m.

Set your watch by "Who" played every night at 5:15 by Bamboo Room's Johnny Slaughter and his band. We're wondering who the who is who asks for "Who" so regularly.

Ramon, head waiter extraordinary at the Powhatan Roof, is thinking of growing a mustache, sideburns, or a goatee as a distinguishing feature. It started with the surprised "Joe! What are you doing here? You ought to be in Philadelphia." Ramon smiled patiently, told the guest that he, Ramon, belonged at the Powhatan and that Brother Joe was still where he belonged—at the Barclay Hotel, in Philadelphia.

With the help of the Lotus' skaters you can get almost as dizzy as you do on a Glen Echo roller-coaster. One of these roller-skating huskies will be glad to spin you in circles, set you on your staggering feet to the tune of "Show Me the Way to Go Home."

Speaking of huskies, the masculine half of the dance team—Martin by name—was All-American something or other and has a scrapbook to prove it.

More rhumbas—in the feet of Rosita Granada and Don Carlos, now dancing at Childs' Gingham Club. These two were seen in "Flying Down to Rio" and "Wonder Bar." Also in the show is Jackie Fay, specialty dancer, while Mary Jo Hamilton M. C.'s, Sammy Richardson sings and Jimmy Santmyer and Ork furnish dance music.

Every day, and sometimes more than once per, those boys at the Mayfair play and sing "Smoke Gets in Your Eyes." It wouldn't be so bad except that the song and piano team that preceded them plugged the same ditty. Please can't they think up something else—or tell the patrons that request it that they never heard of "Smoke——"

Y. M. C. A. Veterans In Reunion Today

'Old-Timers' Club to Recall 83 Years' Activity.

Eighty-three years of activity will be discussed when the Y. M. C. A. "Old Timers" Club meets at 8:45 p. m. today for its annual reunion, at the Central Y. M. C. A.

Veteran members will swap reminiscences of bygone days in association history. The local Y. M. C. A., one of the first organized in the United States, was founded June 9, 1852, at a meeting of a small group of men in a building which stood at the corner of Tenth and E streets northwest.

William E. Sweet, former Governor of Colorado and head of the Colorado Y. M. C. A., for 25 years, will be the principal speaker today.

They—And Their Shadow

Rosita Granada and Don Carlos, featured in "Flying Down to Rio" and "Wonder Bar," are now dancing at Child's Gingham Club.

Hollywood

By Sidney Skolsky

Hollywords and Paragraphs.

Hollywood, June 6.

THE younger actresses, whenever it is possible, like to get on the Katharine Hepburn set and watch Hepburn act. She seems to be their model; she is what they desire to be. And Hepburn likes to play to an audience of these actresses. The day I was on the set Ginger Rogers rushed to the "Alice Adams" set while waiting for her own setup. Ginger watched Hepburn and sighed deeply. Later, Betty Furness was admitted to the set. She stood wide-eyed. She also sighed deeply.

Miss Furness is a charming gal, and it is easy to understand why she has a new boy friend practically every week. I told Miss Furness that the only thing that I really knew about her was that some one was always romancing her.

"I only do that to give you columnists material," she answered. "I think you're all swell guys."

Forgotten fact: "Alice Adams" won the Pulitzer Prize for the best novel in 1922—in those days the Pulitzer award wasn't the booby prize.

• • • •

Estelle Taylor returned from the San Diego Fair with Lee Tracy, and now it's practically impossible to see one without the other . . . Gregory Ratoff carts the cans of film of his English-made pictures with him wherever he goes.

Gregory will rush into any vacant projection room to show you the flicker. Every time he shows it, it costs him $10. The picture has practically cost him more to show than it did to make . . . An exhibitor wrote to Twentieth Century wanting to know why they abbreviated the first name of "Les Miserables."

• • • •

A NEW trick lingo—at least, it's new to me, but it's well-known to any actor who played in Australia—is the Australian slang that Director Lloyd Bacon slings at his actors. They claim that after you work in one picture for Bacon you understand and toss about this slang. Here are a few: Bacon said to Cagney: "In this scene you wear the whip and lash, and then you walk over to the near and far, order a gay and frisky, and give the bartender the bees and honey."

Now what Bacon said to Cagney is: "In this scene you wear a mustache, and then you walk over to the bar and order a whisky, and pay the bartender the money." If you'd like to read a few more words of this lingo: Mince pies means eyes. East and west means mouth. Twist and twirl means girl. Cigarette is one regret, and storm and strife means wife.

And mentioning the word wife, Lyda Roberti told several players in "The Big Broadcast" that she was going to marry Bud Ernst this month.

Anyone who works for Sam Goldwyn is known as an "S. G. Man" . . . George S. Kaufman and Max Siegel made the trip to Hollywood together, and the most amusing incident which Kaufman relates is about going into the dining car for breakfast at a quarter to eleven, and after eating breakfast and leaving the diner to learn that it was only a quarter to ten . . . Thelma Todd has returned to her former big romance, Harvery Preister, an insurance man.

• • • •

IT WAS interesting to sit in a projection room and watch the silent flicker "Robin Hood," with Douglas Fairbanks. As George Haight remarked, after the first 15 minutes you become accustomed to the fact that it isn't a talkie, and it is really remarkable how well this old flicker holds up. "Robin Hood" is 12 years old, and it couldn't be released today, for audiences would certainly insist that certain sequences were stolen from pictures which they have seen during the last year. There is the scene in "Robin Hood" in which Richard the Lion Hearted rushes about slapping stickers on people, which was in that racy comedy, "Twentieth Century." There is the torture scene in "Robin Hood" in which long wooden splinters are pushed under the fingernails of a character, which was used in that exciting flicker, "Lives of a Bengal Lancer." There is the comedy scene in "Robin Hood" in which Wallace Beery sits at a banquet table, holding a lamb in his paws and eating it, which was also in "The Private Life of Henry VIII."

• • • •

The new Grace Moore flicker, "Love Me Forever," was previewed the other evening, but it isn't fair to pass judgment on it yet. The picture was plenty overlength and needs trimming, which is the reason for the tryout. Then, in Miss Moore's big sequence, the singing of "La Boheme," Michael Bartlett, who will be a sensation, hit a high note and a tube blew out in the projection booth, spoiling the recording of this number.

However, there is a typical Hollywood gesture in "Love Me Forever;" the quartet from "Rigoletto" is sung by 40 voices.

Copyright, 1935.

Damage Is $10,000 In Navy Yard Fire

Power House Threatened by Coal Blaze.

Damage done by fire which early yesterday destroyed a bin, a quantity of coal and threatened the power house at the Navy Yard, was placed at between $10,000 and $12,000 by officers last night.

The fire brought equipment from all parts of the city. Combustion in the coal caused the blaze, firemen said.

For hours, until 7 a. m., the firemen played streams of water on the 100,000-ton bin. Marines stood guard over the shops while firemen fought the blaze.

Donald Bernard Named Post Advertising Head

Donald M. Bernard, formerly business manager of the Nashville (Tenn.) Banner, becomes director of advertising of The Washington Post, effective today.

Before going to Nashville, Mr. Bernard was advertising and business manager of several Marsh-Pentress newspapers in Texas. He was advertising manager of the Nashville Banner for seven years before he became business manager of that publication.

Harry Lohman Elected By Rescue Squad Unit

Harry Lohman, of Bladensburg, has been elected chairman of the Bladensburg unit of the Prince Georges County Rescue Squad.

Other officers selected at the annual election, held Wednesday night, are Theodore Windsor, secretary; Edward Potter, treasurer; Clarence Gasch, reelected captain; Headley Gasch, first lieutenant; Leonard Simpson, second lieutenant; Daniel Wiseman, first sergeant, and Charles Caldwell, second sergeant.

TONITE and every night! WASHINGTON'S GAYEST RENDEZVOUS
LEW KEKINES (Manager.) Dancing from 9:00 p.m. Music by:— McDermott's Aces of Rhythm. No Cover. No Minimum.
JOCKEY CLUB 5th & FLORIDA AVE. N.E.

It's Always Comfortably COOL at Childs GINGHAM CLUB AND RESTAURANT
1423 Penna. Ave. MEt. 7935
LUNCHEON 40c—DINNER 60c
Dancing during Lunch, Dinner and Supper
FLOOR SHOW 3 TIMES DAILY, 1:00, 7:45, 11:45
SATURDAY, 4 SHOWS
JIMMIE SANTMYER AND HIS BAND

HALL'S (Since 1885) Restaurant and Garden (Garden Now Open) 7th & K Sts. S.W.
SPECIAL PLATTERS
Lobster Platter $1.00 — Whole Chicken Lobster, Julienne Potatoes, Relish, Tea or Coffee
Frog Leg Platter $1.00 — Whole Frog, Shoestring Potatoes, Relish, Tea or Coffee
Chicken Platter 85c — ¼ Fried Chicken, French Fried Potatoes, Green Vegetable, Tea or Coffee
Steak Platter 90c — Tenderloin Steak, French Fried Potatoes, Green Vegetable, Tea or Coffee
Sea Food Platter 75c — Grilled Trout, Scallops, Crab Cake, Broiled Clam, Relish
Soft Crab Platter $1.00 — Two Jumbo Crabs, Tartar Sauce, Julienne Potatoes, Tea or Coffee
Choice Wines and Liquors, Draught Beer, Mixed Drinks
OPEN SUNDAYS, Ample Parking Space, Phone ST. 8580
FRANK HALL, Proprietor

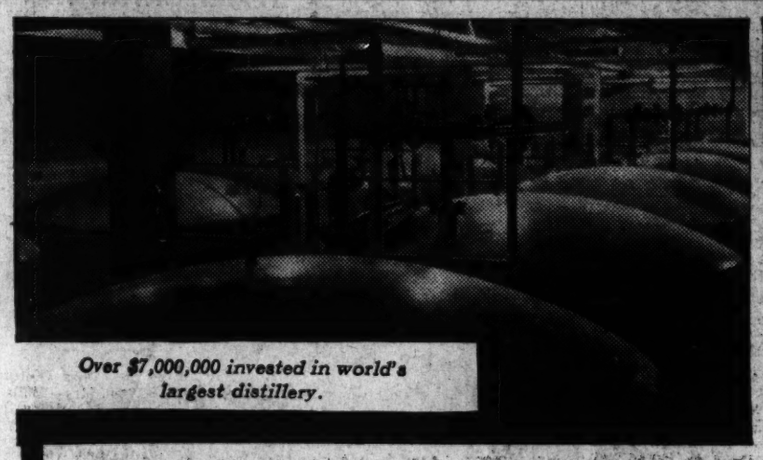
Over $7,000,000 invested in world's largest distillery.

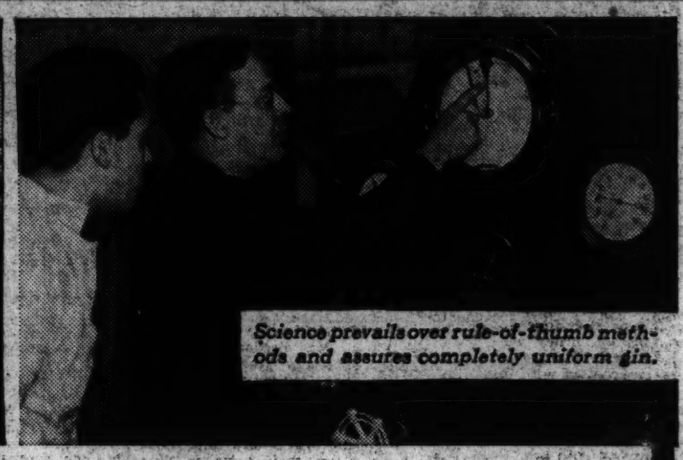
Science prevails over rule-of-thumb methods and assures completely uniform gin.

REVOLUTION IN GIN DISTILLING!

"Controlled Condensation" Developed by Hiram Walker Assures Uniform Gin Flavor

300-Year-Old Gin Problem Solved

For more than 300 years people have wondered why gin should be smooth one time and not so smooth the next.

You yourself, for example, have often mixed your favorite cocktail, using the same proportions as usual, without getting the same results as usual.

Neither you nor your recipe are to blame—it's the gin. For, contrary to popular belief, good gin is the most difficult liquor in the world to make!

Juniper berries, coriander seed, sweet orange peel and other essential gin ingredients, vary in flavor not only from each other—but also from themselves!

Nobody Need Ever Complain Again!

For 300 years, all that the finest gin formula could do was to control the *proportions* of the ingredients . . . but Hiram Walker's "C.C." Process actually controls the *flavor variations* of these ingredients! It eliminates the danger of any one flavor "running wild" and coming through too strong!

This remarkable "C. C." Process, in use since the opening of Hiram Walker's Peoria distillery, a year ago, enables you to buy, mix, serve and taste a gin so smooth and so perfectly balanced, that nobody need ever complain of variations in flavor. For Hiram Walker has added to the world's most famous formula for flavor, the world's most important process for uniformity.

No Extra Cost to You

Hiram Walker's London Dry Gin is distilled from *grain* spirits—a very important distinction to remember in gin. And the "C.C." Process is an assurance of flavor perfection day in and day out, in the bottle you buy any day! It will pay *you* to insist upon this world-famous gin—it costs no more.

Fifth $1.29 Pint 80c ½ Pint 45c

"No 'up and down' flavor!" says Fred Roth, Hotel Roosevelt, New York.

Hiram Walker's DISTILLED LONDON DRY GIN
PEORIA, ILLINOIS

Go Club Habana VT. AVENUE & L ST. N. W. ROOF
Welcome, Shriners, to an oasis of COOLNESS in the heart of Downtown Washington, atop the Arlington Hotel.
Club Habana Roof
• Dinner 6:30 to 10, 1.25
• Supper
• Dancing
Moe Baer and his Club Habana Orchestra Plays Nightly
The ONLY Roof Club in Town With a —Hardwood Dance Floor —A Real "Sky Bar" —Open Until 2 A. M.
COVER After Ten Daily 55c Saturdays Holidays $1.10
Reservations "PAUL" NAtional 2220

AIR COOLED Open All Summer

Cocktail Lounge AMBASSADOR HOTEL

SOUTHERN GRILL 612 9th St. N.W.
BOTTLED in BOND 6 yr. old
25c Per Drink
OPEN ALL NIGHT

The Terrace at the Shoreham
DINNER SHOW
Every Night, Except Sunday
RAMON and RUTH Basin Character Dancers
The Five Voltaires "Harmony in Motion"
Ferry the Frogman
Maxim Loud's Orchestra "Starred" Directing
Dinner, $1.75, and a la carte service
Special Dinner, Saturday, $2.00
No Cover Charge for Dinner Patrons Remaining Through Supper
Reservations by "ROBERT" at the Shoreham Hotel ADams 0700

Garden Party Held at Home Of the Erwins

Several Hundred Present at Affair in Rock Creek Park Estate.

Assistant Secretary of State and Mrs. Carr Among Guests.

By Evelyn Peyton Gordon.

Arbremont, the home of Mr. and Mrs. Henry Persons Erwin in Rock Creek Park, was the scene of a delightful tea and garden party yesterday. The estate is one of the loveliest in Washington, with its fine old Georgian house and beautiful formal gardens, spreading lawns and the swimming pool, of blue tiles, hidden from the rest of the gardens by tall hedges of blue spruce trees and rhododendron bushes.

The guests spent the afternoon wandering through the gardens or gathered in groups around the buffets arranged in a grove of trees not far from the house. There Mrs. Erwin received her guests. She wore a gown of champagne-colored net, fashioned with a long, flowing skirt, and a cape shoulder line. The girdle was of blue velvet, and cascading from it were field flowers appliqued to the frock. Her hat was of the same shade and was trimmed with a small bunch of field flowers. On the beautiful green grass, blue carpet had been placed, and a Philippine fan chair, where the hostess rested after receiving several hundred guests.

Assisting Mrs. Erwin were her mother, Mrs. Delos A. Blodgett, who wore a gown of chiffon printed with delicate colors, and a large leghorn hat; Mrs. Charles Matthews, aunt of the hostess, who was in a printed chiffon with a hat of pale shell pink, banded with lavender and green; Mrs. Willard Smith, a cousin of Mrs. Erwin, who is visiting from her home in Glen Rock, N. J.; Mrs. David Gaillard, sister of the hostess, and her mother-in-law, Mrs. David duBose Gaillard.

The two young daughters of the hosts, Eileen and Hope Erwin, also were assisting. They wore frocks of white lawn printed with field flowers and belted with bright red, and ribbons of red tied in their dark curls. The son of the house, young Hal Erwin, was "master of ceremonies" in a suit of white linen trimmed with navy blue. The children were guides to the nearby kennels, where they showed with pride their Great Dane and several other dogs.

Among the guests present were: Mr. and Mrs. Fredric D. McKenney, the latter in a trailing gown of blue and white chiffon with a large black hat; Mr. and Mrs. Sidney Taliaferro, the latter wearing a frock of black and white plaid taffeta, with a large black hat; the Assistant Secretary of State and Mrs. Wilbur J. Carr, Mrs. Carr in a gown of pink and navy blue printed chiffon with a pink hat and a cape of navy blue; Mr. Frederick Gibbs, Mr. George Williams, Mr. Mason Remey, Miss Eleanor Connelly, Mr. and Mrs. Claude Langlais and their daughter, Miss Elizabeth Langlais; former Representative and Mrs. Frank W. Mondell, Maj. and Mrs. Parker West, Mr. and Mrs. Wade H. Ellis, Dr. and Mrs. James Alexander Lyon, Mr. John Leibert, Mr. Julius Garfinckel, Mr. and Mrs. Cabot Stevens, Mrs. James Ellwood Jones, Mrs. Effingham Townsend, Mr. and Mrs. Robert Ash, the latter in an afternoon frock of deep blue lace with a large white hat banded with the same shade of blue, and Dr. James Emory.

Miss Parker to Wed Ensign W. C. Clark

Mr. and Mrs. George H. Parker, of 21 Cedar Parkway, Chevy Chase, Md., have announced the engagement of their daughter, Miss Jane Parker, to Ensign William Chapin Clark, U. S. N., son of Mr. and Mrs. Frank Clark, of Garner, Iowa.

Mr. and Mrs. Parker will have as their guests for several days Mr. and Mrs. Clark, who came from their home to attend the graduation of their son from the United States Naval Academy.

The engagement was made known immediately after Ensign Clark's graduation, but no date has been set for the wedding.

Staleys Announce Wedding for June 22

Mr. and Mrs. J. Frank Staley announce the engagement of their daughter, Miss Frances Evans Staley, to Mr. Archibald Glendinning Durham, son of Prof. and Mrs. Charles Love Durham, of Ithaca, N. Y. Miss Staley was graduated from the Holton Arms School and Cornell University and is a member of Sigma Kappa Sorority. Mr. Durham was graduated from the Hill School and Cornell University and is a member of Chi Psi Fraternity.

The wedding will take place June 22, at Sage Chapel, Ithaca.

The Sutherlands Leave On Voyage to Italy

Associate Justice and Mrs. George Sutherland left yesterday from New York aboard the Conte di Savoia for Italy, accompanied by their grandson, Mr. George Sutherland Elmore. They will spend the summer traveling through Italy and Switzerland and will visit the birthplace of Mr. Justice Sutherland in Buckinghamshire, England. They expect to return in September.

Engagement Announced to Annapolis Graduate

Harris & Ewing.

MISS JANE PARKER,
whose parents, Mr. and Mrs. George H. Parker, announce her engagement to Ensign William Chapin Clark, U. S. N., son of Mr. and Mrs. Frank Clark, of Garner, Iowa.

NOTES OF SOCIETY

Official and Resident

The United States Minister to Bulgaria, Mr. Frederick Sterling, sailed yesterday from New York aboard the Aquitania for Europe. He will go directly to Sofia, to resume his duties.

Associate Justice and Mrs. Pierce Butler closed their home on Nineteenth street and left Washington yesterday for their summer home at Blue Ridge Summit.

The Assistant Secretary of State and Mrs. B. Sumner Welles will entertain at a tea tomorrow afternoon at their country home at Oxon Hill, Md.

Mrs. Bryce Allan has opened her country home at Beverly, Mass., for the summer.

Mrs. Frank C. Letts has taken possession of her home, 2342 Massachusetts avenue, which was leased during the winter.

Mrs. Abert Story and her daughter, Miss Jacqueline Story, left Washington yesterday for the Homestead Hotel, Hot Springs, Va., where they will spend the summer.

Mr. and Mrs. R. L. Pollio have returned to the Mayflower from New York, where they attended the dinner and reception aboard the Normandie Tuesday evening.

Mr. and Mrs. Marshall Langhorne, who have been spending several days at the Anchorage since closing their home on R street, will leave Washington today for Bar Harbor, Me., where they will open their summer home.

Dr. and Mrs. Charles Stanley White and their son and daughter, Mr. Charles Stanley White, jr., and Miss Mary Alice White, will sail July 3 for Europe, where they will spend six weeks. Upon their return they will go to their country place near Leesburg, Va.

Miss Alicia Rodgers will entertain at a cocktail party this afternoon for Miss Margo Wyeth, daughter of Mr. and Mrs. Nathan Wyeth, whose marriage to Mr. Herbert Ridley Stratford will take place tomorrow. Miss Rodgers will be one of the bridesmaids for Miss Wyeth.

Mr. Dorsey Griffith will entertain at dinner this evening for Miss Wyeth, her fiance and members of the bridal party.

Capt. Arthur E. Dewey, U. S. A., who recently returned from a tour of duty in Manila, P. I., is a guest at the Martinique.

Commander and Mrs. Funk Visit From Philadelphia.

Lieut. Comdr. William H. Funk, U. S. N., and Mrs. Funk, of Philadelphia, are at the Martinique for a short stay.

Mrs. J. Earle Martin and her son, Mr. J. Earle Martin, jr., have arrived at the Shoreham from their home in Sioux City, Iowa. Mrs. Martin's daughter, Miss Marietie Martin, will be graduated from Miss Madeira's School.

Miss Betty Smith and Miss Rosalie Camalier will entertain at a buffet supper and shower this evening at the home of Miss Smith for Miss Jane Tewksbury, daughter of Dr. and Mrs. William Tewksbury, whose marriage to Ensign Merrill K. Clemenson, son of Mrs. Clyde Kelly, will take place June 15.

Mrs. Alexander Cosle Columbia will entertain at luncheon today at the Shoreham for Mrs. Tomas Cajigas. The other guests will be Princess Alexander Troubetskoy, Mrs. Herman Koppleman, wife of Representative Koppleman, and Mrs. George Scotten Carll.

Miss Mary Katherine Carroll, of Detroit, Mich., with Miss Marianne Lambert and Miss Evelyn Fetscher, of Atlanta, Ga., have arrived in Washington for the dedication of the new gymnasium at Georgetown Visitation Convent. They are guests at the Shoreham.

Mr. George J. Zimmerman, Mayor of Buffalo, has arrived in Washington and is at the Carlton.

Miss Minetie Leede nad Mrs. Helena D. Reed left Washington yesterday for New York to meet Dr. William H. Leede, of Bremen, Germany, who will be the guest of his sister at her apartment on California street until his departure aboard the Europa Saturday at midnight.

Miss Myra S. Chickering, of Cleveland, Ohio, arrived here yesterday by motor, accompanied by Miss Louise H. Bowman, of Akron. They are at the Wardman Park Hotel.

Mr. and Mrs. George Tillman Bell and Miss Mary Lee Bell are occupying their home at Massachusetts Avenue Park. Mrs. Bell and her daughter have just returned from New York, where they spent the winter.

Mrs. Harllee Gives Fete For Visiting Matron.

Mrs. W. C. Harllee entertained at luncheon Monday at the Chevy Chase Club for Mrs. J. A. Parker, of Goldsboro, N. C.

Mr. and Mrs. W. S. Tallman and their son, Mr. H. D. Tallman, are at the Shoreham from their home in Sewickley, Pa. They came to Washington to see the former's daughter, Miss Katrina Tallman, graduated by Miss Madeira's School.

The recital tea to have been held at the studio of Miss Marian Chace Sunday, at which Miss Virginia Elmendorf was to have been presented in group of solo dances, has beeen postponed to later in the month because of illness of Miss Elmendorf.

Mr. Guy Emerson, of New York City, entertained at dinner last evening at the Carlton, when his guests numbered seven.

Mrs. Mary B. Pollard, of St. Louis, is at the Wardman Park Hotel while in Washington to attend the wedding Saturday of Miss Narcisso Sullivan and Mr. John David McGee, jr., at Bethlehem Chapel. Mr. McGee is the nephew of Mrs. Pollard.

Breckinridge-Parkinson Wedding Is Tonight.

The wedding of Miss Virginia Breckinridge, daughter of Mr. and Mrs. Andrew J. Breckinridge, and Mr. Graham Parkinson, of Idaho and Washington, will take place this evening at 8 o'clock in St. Thomas' Episcopal Church.

Mr. and Mrs. Arthur G. Stanford entertained at dinner on the terrace at the Shoreham last evening in honor of Mr. and Mrs. Vincent L. Wechter, of Buffalo, N. Y., who are guests at the Shoreham. Mrs. Wechter is a sister of Mrs. Stanford and also of Mrs. W. C. Cram, jr., of Washington.

Mrs. Lawrence Townsend was a luncheon guest yesterday at the Mayflower with Miss Rosa Ponselle and Mr. Lawrence Tibbett, who testified yesterday at the hearing on the Sirovich bill for the establishment of a department of science, art and literature.

Mrs. Leiter Plans To Open Estate

She Will Pass Summer at Beverly Farms in Massachusetts.

Mrs. Joseph Leiter is spending several days in New York. She will leave Sunday for Massachusetts, where she will open her country estate, Beverly Farms, for the summer season.

Mrs. John R. Williams, mother of Mrs. Leiter, will leave in July for Hot Springs, Va., to spend a month. Mrs. Ormsby McCammon will accompany her.

Mr. Joseph K. McCammon, 3d, son of Mrs. McCammon, has arrived from Cedar Rapids, Iowa, to spend several weeks.

Mrs. Halpine Leaves To Visit in California

Mrs. N. J. Halpine, wife of Lieut. Halpine, who had been visiting her aunt, Mrs. E. J. Dorn, in her apartment at the Highlands, left several days ago for Alameda, Calif., where she will visit the parents of Lieut. Halpine.

Lieut. and Mrs. Halpine will sail shortly aboard the S. S. President Adams for Manila, P. I., where the former will assume his new duties.

Miss Calvert and Mr. Tomkins Married at St. Thomas Church

Wedding Here Unites Descendants of Noted Rhode Island and Maryland Families; Couple Will Reside in Capital.

A beautiful wedding took place at St. Thomas' Protestant Episcopal Church last night at 8 o'clock, when Miss Eleanor Calvert, daughter of Mr. and Mrs. George Henry Calvert, jr., of Washington and Maryland, was married to Mr. Vincent Carr Tompkins, jr., son of Mr. and Mrs. Vincent Carr Tompkins, of Washington. The Rev. C. Ernest Smith, D. D., rector of the church, performed the ceremony. The church was decorated with spring flowers.

The bride wore an antique satin princess gown, with fitted sleeves, and a coronet of simple halo style. The veil, which was caught with orange blossoms, covered the long train. Her bouquet was of double gardenias and lilies of the valley.

The bride's only attendant was her sister, Miss Margaret Peyton Calvert, who wore a pale peach gown of stiffened silk lace, with a picture hat to match. She carried a bouquet of pale pink roses and blue delphinium.

The bridegroom had as his best man Mr. Phillips H. Clarke, of Maryland. The ushers were Mr. A. Smith Bowman, jr., of Virginia; Mr. Frank Stier Goodwin, of Washington; Mr. Charles C. Clark, Mr. Daniel Cox Fahey, jr., Mr. H. Prescott Gatley, jr., and Mr. Ralph W. Powers, all of Maryland. The bride's father gave her in marriage.

The bride's mother wore a gown of black and white embroidered net, with a large black hat, and the bridegroom's mother wore a gown of black chiffon, with a black picture hat trimmed with gardenias.

The bride, through her father, is directly descended from the Calverts who founded Maryland, and, through her mother, from the Peyton family of Virginia. The bridegroom, through his father, a descendant of the Tompkins family of New York and Rhode Island, is a grandson of the late Gen. Charles H. Tompkins, of Rhode Island, and through his mother is directly descended from the DuVal family of Maryland. The bride attended Miss Madeira's School, in Washington, and made her debut both in Washington and at the bachelor's cotillion in Baltimore. The bridegroom attended the University of Maryland and the Temple School of Engineering.

A reception for members of the immediate family was held at the home of the bride's parents after the ceremony. Among those from out of town who attended the wedding were Mr. and Mrs. Clarence A. DuVal, of Mount Vernon, N. Y.; Mr. John Almy Tompkins, of Forest Hills, N. Y.; Mr. and Mrs. James Peyton Knight, of New York City; Mrs. William F. Bradshaw, of Athens, Ga.; Capt. and Mrs. Vinton D. Cockey, of Laurel, Md.; Capt. and Mrs. Richard C. M. Calvert and Mr. and Mrs. George Davis Calvert, of Oxford, N. C.; Mr. James Steuart and Miss Henrietta Steuart, of Baltimore, Md.; Mr. and Mrs. Henry Walter Wilmot, of Montclair, N. J.; Mrs. W. D. Nelson Thomas, Miss Amelia Bowie Thomas and Mr. and Mrs. Walter R. Byrd, of Baltimore; Mr. and Mrs. Thomas Humphreys Spence and Mr. and Mrs. Donald Montgomery, of College Park, Md.; Dr. and Mrs. Henry Walter Lilly, Mrs. George Calvert, Miss Rosalie E. S. Calvert, Mrs. William DeRosset Holt and Mr. Henry Walter Lilly, jr., of Fayetteville, N. C., and Mr. and Mrs. Frederick H. Rahr, of Scarsdale, N. Y., all relatives of the bride and bridegroom.

Mr. and Mrs. Tompkins will make their home in Washington.

Hull Leaves Monday to Get Honor Degree

Pennsylvania College to Confer Award on Cabinet Member.

The Secretary of State, Mr. Cordell Hull, will leave Washington for Chester, Pa., Monday, to attend the 114th annual commencement exercises at the Pennsylvania Military College. The Secretary will receive an honorary degree from the college, and will be one of the honor guests at the commencement luncheon given by the president of the college.

Among others who will receive degrees at the exercises will be Representative David Lane Powers, Maj. Gen. William G. Price, jr.; Judge George T. Cann, of Savannah, Ga.; Mr. James H. Cravell, of Ambler, Pa.; and Mr. Judson A. Timm, of Chester, Pa.

Mrs. Hull was the guest in whose honor Mme. Saito, wife of the Ambassador of Japan, entertained at luncheon yesterday in the Embassy when the other guests were the wives of the members of the Cabinet.

Later yesterday afternoon, Mrs. Hull entertained Mrs. Hugh Gibson, wife of the United States Ambassador to Brazil, at tea in her apartment at the Carlton Hotel.

Luncheon Given For Mrs. Cajigas

Mrs. Henry C. Rexach and Mrs. Manrique Cordefo entertained at luncheon at the Shoreham yesterday in honor of Mrs. Thomas Cajigas and Senora Luis Biamon, who will leave shortly to spend the summer in Porto Rico, and Mrs. Vincent Diaz, who is visiting her sister, Mrs. Pascual Lopez, wife of Col. Lopez. The occasion also celebrated Mrs. Cajigas' birthday.

Other guests were Senora de Vazquez-Treserra, wife of the Second Secretary o the Mexican Embassy; Senora Ana de Garcia Godoy, wife of the First Secretary of the Legation of the Dominican Republic; Mrs. Pascual Lopez, Senora Gloria Lopez, Mrs. Artruro Carbonell, Mrs. Aristide Moll, Mrs. Seth Cook, Mrs. Chester Smith, Mrs. A. S. Shah, Mrs. Viola M. Conboye, and Mrs. Graciela Fleming.

Letty Brown Becomes Bride

The marriage of Miss Letty Brown, daughter of Mrs. Willa Murle Brown, and Mr. Maxwell Scrimgeour, son of Mr. and Mrs. William Scrimgeour, took place yesterday at Washington Heights Presbyterian Church, with the Rev. John C. Palmer officiating.

The bride wore an empire model of white mousseline de soie with short, full sleeves. With it she wore a short veil of white tulle held in place with a wreath of orange blossoms. There were no attendants and witnesses to the ceremony included members of the two families.

After a short wedding trip, the young couple will make their home here. The bride's going-away outfit was a white silk linen tailored suit with a blouse of iris crepe and accessories of white.

Miss Joyce Beeche Weds J. L. Graham

Mrs. Kathryn Irvin announces the marriage of her sister, Miss Joyce Beeche, of Washington, to Mr. John Lee Graham, of Dongola, Ill. Only intimate friends of the couple attended the wedding. They will make their home in Washington.

Mr. Barnes' Fiancee Ends Capital Visit

Miss M'Cormick Returns to Farm Near Middleburg.

Miss Katrina McCormick, whose marriage to Mr. Courtland Barnes, jr., will takep lace on Saturday, June 15, has gone to her farm near Middleburg, Va., after spending several days with her mother, Mrs. Albert Sims, in her home in Georgetown.

Former Representative and Mrs. Sims, who have been in the former's home in New Mexico, arrived last week to be in their home in Georgetown until after the wedding of Miss McCormick.

Mr. and Mrs. Sims will entertain at dinner on Friday evening, June 14, in honor of Miss McCormick and Mr. Barnes and the members of the bridal party.

Curtis Gardens Open in Benefit Next Tuesday

Long Island Estate Has Some of World's Most Famous Roses.

The gardens of Willowmere, estate of Mr. and Mrs. James F. Curtis, at Roslyn, Long Island, will be opened Tuesday afternoon for the benefit of the Roslyn District Nursery Association, of which Mrs. Harold Godwin is president. Many rare flowers will be on view, but the internationally famous rose gardens will be the primary attraction.

Mrs. Curtis has been at her Long Island home for several weeks, having closed her house here, but her activities are always of interest to Capital society. Two years ago Willowmere was the scene of the wedding of Miss Laura Curtis, daughter of Mr. and Mrs. Curtis, to young, "Pete" Bostwick, noted gentleman jockey.

Admiral Aaron Ward, former owner of Willowmere, specialized in roses, and made annual trips to France to visit M. Pernet, that country's authority, to bring back new varieties. Once M. Pernet sent several rose bushes to Willowmere to be tested. The best were a dark pink rose which he named "Constance" after Admiral Ward's daughetr; an Indian yellow rose which he called "Mrs. Aaron Ward," and an orange pink rose which he named the "Willowmere." A deep red rose, considered by M. Pernet to be the best of all, he named the "Admiral Ward."

Mr. and Mrs. Curtis have maintained the entire garden, which is old English in plan, as it was laid out by Admiral and Mrs. Ward. Featured in addition to the roses are tree peonies, parrot tulips, English hybrid clematis, and an old wisteria arbor. A double English hawthorne tree, surrounded by English elms and walnut trees, is more than 300 years old.

The Keenas Are Passing Week at the Mayflower

The recently appointed United States Minister to Honduras, Mr. Leo J. Keena, and Mrs. Keena are spending the week at the Mayflower. They will leave Sunday for Mr. Keena's former home in Detroit and will sail from New York the latter part of June for Tegucigalpa.

Mr. and Mrs. Keena and Mr. and Mrs. Daniel J. Reagan, who had been together in Paris for the last few years, were luncheon guests in the Mayflower lounge yesterday.

Alice Bullough Becomes Bride Of J. A. Beasley

Reception Is Held After Ceremony at Holy Comforter Church.

A weeding of interest took place yesterday morning when Miss Margaret Alice Bullough, daughter of Mrs. William Reed Bullough, was married to Mr. J. Anthony Beasley, son of Mr. and Mrs. Joseph M. Beasley, at the Holy Comforter Church, the Rev. Edward J. Neston officiating. The church was decorated with peonies, gladioli and palms. Mrs. John Bullough, jr., aunt of the bride, sang, and was accompanied by Miss Pauline Grant.

The bride was given in marriage by her uncle, Mr. John Bullough, jr. Her gown was of white satin and her tulle veile was caught with orange blossoms which formed the cap. She carried a bouquet of gardenias and lilies of the valley.

Miss Catherine Elizabeth Bullough, sister of the bride, was her only attendant. Her dress was of pink chiffon, she wore a large pink horsehair hat to match and carried briarcliff roses and blue delphinium.

The best man was Mr. William Reed Bullough, brother of the bride. The ushers included Mr. Luther C. Steward, jr., Mr. George Holt, Mr. Joseph R. Mattare and Mr. Arthur Payne.

Immediately after the ceremony a breakfast for the family and bridal party was served at the Dodge Hotel.

Mrs. Bullough, mother of the bride, wore a powder blue triple crepe dress with accessories of white, and a corsage of gardenias. Mrs. Beasley, mother of the bridegroom, was in lilac chiffon with white accessories and a corsage of gardenias.

The bride's traveling costume was of navy blue triple crepe with navy blue accessories and a corsage of gardenias. Mr. and Mrs. Beasley will make their home in Washington.

INWEAVING
New Process of Repairing Tears in All Woven Materials. (Silks—Linens—Woolens.)
SOUTHERN STELOS CO.
613 12th St. NW. NAtl. 8442.

RUGS Washed by Hand
9x12 Domestic, $3.50
9x12 Oriental, $5.00
OTHERS AT SAME RATIO
REPAIRING STORAGE
STAR CARPET WORKS
* All work done in our own modern plant by expert workmen, and fully insured without extra charge.
Call West 2220
Star Carpet Works
3316 P Street N.W.

White Sulphur Springs
The Greenbrier

Cold Air Storage
—an absolute protection for your fine furs, rugs, blankets, clothing, etc.
SAMPLE VALUE
FUR TRIMMED COATS cleansed, fur glazed, stored and insured for six months.
$4.50
Larch's INCORPORATED
Burklin Management
1712 CONNECTICUT AVE.
DEcatur 4488

RUG CLEANING
RENEWS AND BEAUTIFIES
Soiled carpets or rugs are always unsightly . . . always disturbing to housewives who take pride in keeping their homes spic and span. If your floor coverings have not been cleaned recently, now is the time to utilize our service to make them immaculate. We call for and deliver. All charges are moderate. Rug storage and repairing our specialty.
CALL MR. PYLE
NA. 3257-3291-2036
Sanitary Carpet & Rug Cleaning Co., Inc.
106 Indiana Ave. N.W.

STORE YOUR FURS
with experts!
For thirty years furs and woolens have been entrusted to us for safekeeping.
We provide mothproof chests large enough for family use. These cost even less than the moderate charges per garment.
RUGS
Cleaned and Stored
FIDELITY
STORAGE
1420 U Street
NOrth 3400

Cold Storage
For furs, garments, rugs, curtains. * * * SAFE deposit vaults for silverware. * * * WINE vaults. * * * WARM rooms for pianos, art objects, antiques. * * * LUGGAGE rooms and small storage vaults on first floor easily accessible.
Rug Cleaning
House Fumigation
Capital, Surplus and Reserves Over $1,200,000
Security Storage
A SAFE DEPOSITORY FOR OVER 45 YEARS
1140 FIFTEENTH ST
4½ BLOCKS NORTH OF THE WHITE HOUSE
C. A. ASPINWALL, PRESIDENT
DISTRICT 4040

GOLF
OUR private 18-hole golf course is recognized by many as the finest in Pennsylvania. Riding—Tennis—Swimming, and other sports are also featured.
Buzzy Kounts and his noted 11-piece orchestra provide music and entertainment for nightly Dinner Dances. Same management as Shoreham Hotel, Washington.
L. GARDNER MOORE, Directing Manager.
Bedford Springs HOTEL BEDFORD Pennsylvania
RATES $5 Per Day Up American Plan Write for European and Weekly rates.
THE CARLSBAD OF AMERICA

Phillip-Louise
1727 L ST. N.W.
4 Doors East of Conn. Ave.
2-Day General Clearance Sale
Every dress, including all new Summer merchandise, reduced for 2 days.
Regularly $16.95 and $19.95 White and Pastel Suits
$13.95
$12.95 and $13.95 White and Pastel Dresses
$9.95
Including chiffons for all occasions. Reduced for this sale. All Spring merchandise at absolute close-out prices.
Dresses, $5.00 Up
Redingotes, $9.95 Up
Sizes 12 to 44
All Sales are Final and for Cash. No approvals.

Clearance
WOMEN'S AND MISSES' SPRING COATS & SUITS DRESSES & MILLINERY
Many at less than ½ former prices!
Suits and Coats.....as low as $19.75
Better Dresses.....as low as 18.00
Rendezvous Shop Frocks as low as 8.00
Fine Hats.....as low as 4.00
It's smart to wear a Pasternak label in your clothes—and here's your chance to own a complete Pasternak wardrobe for very little money!
Pasternak
1219 Connecticut Avenue N.W.

This BUSINESS of LIVING

Business Woman Thinks Shops Should Keep Open 2 Nights a Week.

By Mary Haworth.

DEAR MISS HAWORTH: One of these days I intend to write you a letter devoted to an attempt to express how fine I think your column. Your advice on vital questions must be of inestimable value and comfort to those who know not which way to turn, to say nothing of its broadening influence on the sympathies of those of us who live relatively serene lives.

• • • •

This letter, however, is to indorse the suggestion made May 28 by "Mary Jones," that shops and department stores keep open in the evenings.

I have often wished that some stagger-hour plan could be devised, without hardship of hours to the store clerks, whereby office women could have an opportunity to shop with more or less leisure.

• • • •

It is true that in Washington the average Government clerk is supposed to be free after 4:30 o'clock in the afternoon; that she may obtain "leave of absence" if she cares to. But there are many women outside of the Federal departments, in congressional offices and other offices, who find it almost impossible to shop.

• • • •

A conscientious secretary or stenographer does not wish to risk absence during such times as a busy chief may be in need of her particular services. To get from Capitol Hill to the shopping district is sometimes an ordeal in itself. If one has a car, the parking problem must be considered. If one uses a street car the waits may be as long as 15 or 20 minutes—this I know from actual experience.

• • • •

There is no time or mood for well-ordered shopping under these circumstances, and a woman with fastidious tastes as to color schemes, suitable styles and materials, is definitely handicapped. In desperation she sometimes pays more than she can afford for something which afterward proves unsuitable.

• • • •

If the stores and shops were open two evenings a week—at least during busy seasons—with certain Friday bargain offerings of interest to business women, offered for sale at 6 o'clock in the evening (if such a plan is practicable) it would, indeed, prove a blessing to a large group of would-be patrons. Sincerely yours.

ELEANOR ADAMS.

Who Will Bell Cat?

DEAR ELEANOR: You are more than kind to express the belief that this column "must be of . . . value and comfort to those who know not which way to turn." Such, indeed, is its reason for being, and, judging from the steadily increasing volume of mail which reaches this desk—much of which requires personal answer—there is a great human need for the attentive ear and sympathetic spirit willing to help when possible.

• • • •

You have ably indorsed "Mary Jones'" proposal that department stores and shops invite the trade of the tired business woman by making it possible for her to shop of evenings. If evidence can be produced—in the way of a general indorsement of the idea from responsible salaried women—to convince merchants they are literally slamming their shop doors in the face of hundreds of would-be customers, overlooking the development of a field rich in spending potentialities, certainly they should prove willing to effect some practicable plan which would work to mutual benefit.

• • • •

Isn't there some business or professional woman's group which might be willing to sponsor a campaign to that end? Some organization of women Federal employes, or of secretaries and stenographers? Why not take your proposition to such a group and ask them to get behind it?

• • • •

Every existing civic project now reacting to the general good was inaugurated by some person who possessed enough enterprise to start the ball rolling; who wasn't content to sit idly by, hoping that Jack or Jane would do it. Why don't you and "Mary Jones" get together? I should be glad to effect an introduction, if she is willing.

M. H.

Miss Haworth will be glad to help you in solving your problems. Write her in care of The Post Woman's Page.

Strictly Speaking

What About These?

1. Is there any difference between the pronunciation of the verb prefix and the noun prefix?
2. Where is the accent in pretense?
3. Is says properly called SAY-ga or SAH-ga?

Check Here.

1. Yes. The noun is PREE-fiks (short "i"). The verb is pree-FIKS (also short "i").
2. On the last syllable. The word is pronounced pree-TENS, not PREE-tens.
3. Either pronunciation is correct.

Women's Conventions Alert To National Problems Despite Inevitable Solos, Dry Reports

By Malvina Lindsay,
Woman's Page Editor.

WOMEN'S CONVENTIONS, charges Anna Steese Richardson, writer and interpreter of club women, are given over to club platitudes and club courtesies. "It's the same old stuff we've had for 30 years," she writes in the current issue of the Woman's Home Companion, "the same contralto singer, the same sightseeing trips, the same processions of presidents, the same reports, the same old blah."

• • • •

Mrs. Richardson is right and women should take her criticism to heart and reform their procedure. Nevertheless they should be handed a few bouquets for the progress they have already made in convention technique as compared to men.

• • • •

Right or not, the idea has developed in this country that men's conventions are little more than oportunities for husbands to get away from home and get drunk. "There are no wives with us," has long been a favorite selection of strolling quartets at men's conclaves and it is deeply expressive of the delegates' sense of escape, not only from their wives, but from their home towns, the old ladies next door, the whole web of convention in which they find their lives entangled.

THAT WOMEN do not feel the urge to go out and paint red their convention cities might indicate they were less restrained at home than their husbands, or that the call of the wild was less strong in their breasts. Yet probably no one knows the fetters of routine, the cords of convention more than the housewife. No one rebels more fiercely against the petty drabness of every-day living than does the average woman whose life at best is more circumscribed than that of her husband.

• • • •

If ever anyone had a good excuse for letting loose and making whoopee it is the woman who attends a club convention. That she does not do so is a tribute to her maturity and also her good taste. Whatever vanities of corsages and fluttering chiffons she may indulge in, whatever time she may waste in sightseeing trips and annual reports, it must be remembered that she does not clown in hotel lobbies, make dates with waiters who serve her, ogle strange and personable young men, sing on street corners, stagger to her room at 3 a. m., or keep her fellow guests awake until morning.

• • • •

However, these things are inconsequential beside the outstanding difference between men's and women's conventions—a difference of social outlook. Take the programs of any of the national women's groups that are holding conventions at this season. What topics are being discussed? Social security, public health, education, unemployment, world peace—everything that is related to the reconstruction of a world awry. Yet the average men's convention relates itself generally to the question, "How can I make more money—how can my special group find its place in the sun?"

NATURALLY, one would expect women's cultural and civic groups to devote their attention to altruistic matters. Yet these groups are not the only ones who are showing an alert interest in the problems of the day. Women's business and professional organizations are earnestly giving thought—and place on their convention programs—to national problems that are only indirectly related to their immediate goals.

• • • •

Men's conventions, often as a sop to humanitarianism, announce programs of charitable relief for their members or decide to found orphan homes. But women's groups with native feminine realism, have awakened to the fact that public problems affecting not one, but all groups of people, have got to be grappled with sooner or later.

• • • •

It is unfortunate that the attainment of these high goals of women's organizations should be impeded by such clogs in the machinery as "contralto singers and processions of presidents." But at least these women have attained the broader vision, have wakened up to what is going on in the world. At least they seem to be able to regard a convention as something more than an escape from husbands and dishpans.

Vocation Work To Be Subject Of 2 Speakers

Josh Lee and Dr. Wright to Address Association Meeting Tonight.

REPRESENTATIVE JOSH LEE of Oklahoma, widely-known author and lecturer, and Dr. John C. Wright, assistant commissioner for vocational education, will be guest speakers at the meeting of the District of Columbia Vocational Association to be held at 8 o'clock tonight in the auditorium of the new Department of Commerce Building on Fourteenth street northwest.

"Vocational Education" will be the subject of Representative Lee's address, while Dr. Wright will speak on "The Advantages to Employer and Employe of Vovational Training."

The Langley Junior High School Orchestra, under the direction of V. Vasa, and the Powell Junior High School Glee Club, under the direction of Mrs. Tawney, will furnish the music. Both of these groups are widely known throughout the city for their performances.

E. J. Murphy, president of the association, will preside.

Women's Alliance Meeting.

The Women's Alliance of All Souls' Unitarian Church will hold its final meeting of the season at 11 o'clock today at the church. Mrs. E. F. Mueller and Mrs. U. G. B. Pierce, delegates to the recent May meetings of the General Alliance held in Boston, will give their reports.

A cafeteria luncheon will be served at 1 o'clock by the linen committee. The proceeds of the luncheon will be used to purchase materials for the committee so that it can commence work for the winter bazaar. Mrs. F. W. Tilley is chairman of the committee and Mrs. R. Schneider, vice chairman.

Smith College Club to Meet.

The Smith College Club of Washington will hold its final meeting of the season today when members will drive out to the Madeira School in Virginia for a picnic supper.

After the supper, a business meeting will be held for the election of officers and the discussion of business affairs.

The annual spring luncheon of the Ladies' Auxiliary of the Hebrew Home for the Aged, 1125 Spring road, will be held at 1 o'clock today at the home. Luncheon will be served in the dining room and a program will be given on the lawn. Mrs. Joseph Kaminsky is chairman of the luncheon and Mrs. Elias Gelman is president of the auxiliary.

Entertain the Saturday Night Crowd With a 'Come-Into-the-Kitchen' Party

Goodwin, Post Staff.
Courtesy The Hecht Co.

When the last trump is played, lure your guests into the kitchen for bread board refreshments and a tall glass of punch. This is an attractive arrangement from the hostess' as well as the guests' point of view.

Table Laden With Meats, Cheese, Relishes Will Invite Foraging.

By Dorothea Duncan.

IF IT is your turn to entertain the Saturday night crowd at your house this week-end plan a "come-into-the-kitchen" party. After the last hand of bridge, lure your guests into the kitchen for refreshments. It is the kind of a party that any hostess can enjoy as much as her guests, because it calls for little preparation, no serving, and very litle straightening up afterward.

Deck the kitchen table out with your gayest cloth and napkins to match. Scrub your largest wooden board until it shines, for this is to be your sandwich tray. Along the center of the tray place a row of little dishes or bowls. These can be filled with mayonnaise, peanut butter, cheese or relish spreads. Arrange alternately rows of cheese and cold meat on either side of the bowls. At the end of the tray place rows of bread, rye, whole wheat and white. If the bread has already been spread with butter so much the better. Fill a large, wooden salad bowl with sliced tomatoes and lettuce and a smaller one with radishes and spring onions. Add pepper and salt to the already assembled ingredients and a good supply of butterspreaders. Flank either side of the tray with rows of tall glasses filled with crushed ice and a delicious peppy punch. Add a pitcher of punch for every one will want seconds. Now let guests in and tell them to get busy. Whatever they see is theirs' for the taking.

You will want this recipe for party punch.

Party Punch.

4 cups sugar
8 cups water
Juice of 12 lemons
4 cups pineapple juice
2 cups canned crushed pineapple
24 maraschino cherries, quartered
Orange and lemon slices
4 pints carbonated water

Boil sugar and water together 10 minutes. Cool. Add fruit juices and crushed pineapple. Chill. Just before serving, add cherries, fruit slices and carbonated water. Pour immediately over ice. Makes about 6 quarts of punch.

Here is a recipe for another type of punch.

Ginger Punch.

1 quart water
1 cup sugar
¾ cup chopped Canton ginger
¼ cup ginger sirup
1 cup orange juice
¼ cup lemon juice
1 quart charged water.

Boil water, sugar, ginger and ginger sirup for 20 minutes. Cool. Add fruit juices and charged water gradually. Pour over cracked ice and garnish with a sprig of mint.

Toasted Coconut Bisque.

3 tablespoons quick-cooking tapioca
2 cups milk
1-3 cup sugar
¼ teaspoon salt
3 tablespoons light corn sirup
2 tablespoons sugar
2 egg whites
1 cup cream, whipped
1½ teaspoons vanilla
1 cup shredded coconut, toasted and crumbled

Add tapioca to milk in top of double boiler. Place over rapidly boiling water, bring to scalding point (allow 3 to 5 minutes), cook 5 minutes, stirring frequently. Strain hot mixture on 1-3 cup sugar, salt and corn sirup, stirring (not rubbing) through very fine sieve. Stir until sugar is dissolved. Chill. Add 2 tablespoons sugar to egg whites, beat until stiff; fold into cold tapioca. Fold in cream, vanilla and coconut. Freeze rapidly in trays of automatic refrigerator, 3 to 4 hours. Makes 1 quart.

For culinary assistance, call Dorothea Duncan, National 4200, or write to her, inclosing a stamped addressed envelope, in care of The Washington Post.

WEEK-END MENUS

SATURDAY DINNER
Grilled lamb chops with pineapple rings
Shoestring potatoes — *Buttered carrots*
Hearts of lettuce with Russian dressing
Bread and butter
Lemon tarts
Coffee — *Milk (for children)*

SUNDAY BREAKFAST
Fresh blackberries and cream
Dry cereal with top milk
Poached eggs on toast with crisp bacon
Coffee — *Milk (for children)*

SUNDAY DINNER
Chilled melon ball cup
Rolled rib roast
Browned potatoes — *Buttered fresh peas*
Watercress and endive with French dressing
Hot rolls
Toasted coconut bisque
Iced tea — *Milk (for children)*

What TODAY Means

"Gemini."

IF JUNE 7 is your birthday, the best hours for you on this date are from 10:15 a. m. to 12:15 p. m., from 2:15 to 4:15 p. m. and from 7:15 to 9:15 p. m. The danger periods are from 8:15 to 10:15 a. m., from 4:15 to 6:15 p. m. and from 9:15 to 11:15 p. m.

It will be wise to go out of your way to avoid quarreling on June 7, as the loss by indulging in it will be greater than any possible gain. Be tactful in saying anything of an unpleasant nature. Should you have any instructions to give, or repeat, be most explicit, leaving nothing to the imagination, so as to prevent the possibility of a misunderstanding. In the realm of the business world, influences are likely to make outside of office activities more productive than inside work.

Social affairs of the conventional type will probably meet with greater success than those attempted along pretentious lines requiring lavish expenditures. Married and engaged couples, as well as those anxious to ask the momentous question, should be careful to regulate all their actions with discretion on this date, as a disregard of it is liable to lead to complications.

If a woman, and June 7 is your birthday, you are inclined to judge people, and things in general, by outward or external appearances. If you will strive to get a clearer, as well as a more profound intellectual understanding of life as a whole, your progress forward will be rapid.

If a man, and June 7 is your natal day, if you will build firmly and well, you will succeed. The most important thing for you to guard against is a tendency to be impatient.

Copyright, 1935, by the Bell Syndicate, Inc.

TO DAY IT IS

ONE of 54 distinguished GINS in our assortment of over 900 items — at our famous low prices.

Larimer's
DEcatur 3366
1737 Connecticut Avenue
Just below Packard Sales Room

Comins Has Ideas on Decorating Home

Artist Suggests Air Ducts in Grille Shape Instead of Fireplace.

FIREPLACES are incongruous in modern homes. Bookcases are horrible. Tie-back curtains are hideous. And a light in the center of the ceiling is nothing short of barbarous. Who says so? Eben F. Comins, famed painter of portraits and frescoes, with a studio at 1611 Connecticut avenue.

Artist Comins, a fine figure of a man who flavors his speech with pungent humor, believes most persons know how to create well only two rooms—the kitchen and bathroom.

"All the rest of the house is usually mongrel," he said yesterday in his big, light-walled studio. "It's fortunate money is scarce or most homes would be even worse than they are. In prosperous times several servants were employed to dust heavily carved furniture and knick-knacks. They seldom got the corners clean, but that's neither here nor there. The important thing is that lack of money is forcing most families now to get along with only one servant, or in many cases with no servant at all, which has led to the removal of articles that catch or create dust."

But, according to Mr. Comins, fireplaces should have gone out with heavily carved furniture and knick-knacks.

Dislikes Dancing Flames.

"They're out of place, out of date," he said. "They're a hangover from primitive times when people clustered around them for heat, not for conversation. Coal and wood fires are dirty and unsanitary. They don't belong in the simplified, modern structures we are creating today."

Mr. Comins admits dancing flames may have a certain attraction for some people. But not for him; they're too giggly and nervous. He thinks there is something much better—a recessed panel from floor to ceiling with a hot and cold air duct behind it. He suggests the panel be made of perforated crystal glass, semi-opaque and engraved with designs in colors. The effect would be that of a grille.

The walls, with the exception of the colored glass grille should be bare, the artist believes.

"Well-placed, well-proportioned spaces are never really bare," he declared. "So I prefer no pictures. But if you must have one consult a good decorator who will put you in touch with an artist. The artist will then paint the right picture for your room. Reaching the artist through the interior decorator on the staff of a department store is our most valuable method for encouraging modern art."

The way most people buy any old picture and stick it up in their home is positively pathetic, Mr. Comins believes.

"Why," he asked, "should a sunny mountain or an old windmill picture fit a room? If you can't get the right picture made especially your room it's much better to have none at all. If you are determined to buy ready-made wall decorations the safest things are paintings from China and Japan."

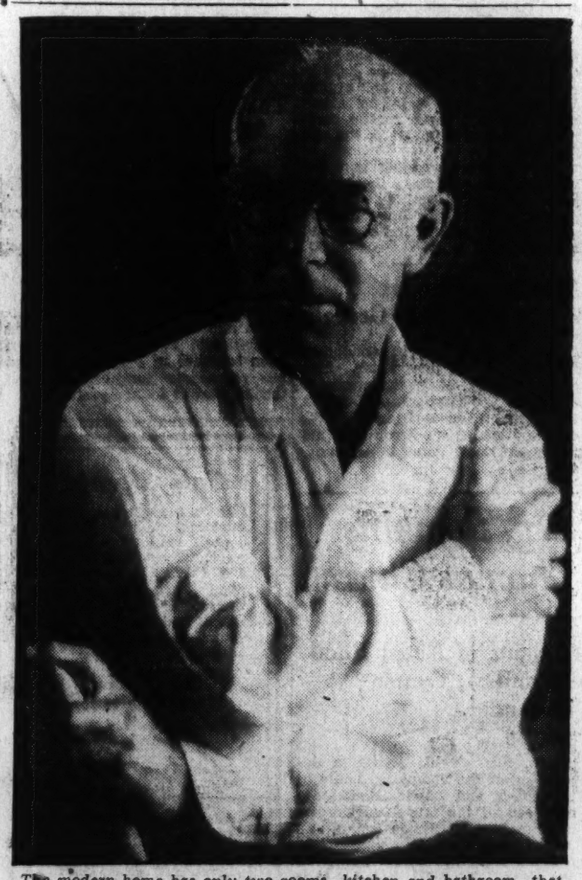

The modern home has only two rooms—kitchen and bathroom—that win the approval of Artist Eben S. Comins. Other rooms, he points out, are disfigured by such "atrocities" as fireplaces, ceiling lights and book cases.

A good Chinese painting, according to Mr. Comins, contains enough of the laws of color and design to add beauty to any home. And Chinese carvings, to use his own words, "make marvelous decorations."

"But really," he went on, "only three decorations are necessary for any home: portable lighting, that is to say, lamps; books, but not in bookcases; they make a home look too much like a horrible little public library; a few books scattered about are quite enough and reveal the owner's taste. And then the crowning feature, flowers. There should be flowers and flowers and more flowers. Even one little bowl of them in the simple modern room counts for more than the myriad knick-knacks which cluttered up the old."

Prefers Benches to Sofas.

Portable lamps are one of Artist Comins' major enthusiasms in planning modern decoration.

"They make strange and interesting shadows," he said. "They give a room mystery, and people love mystery. Lamplight also makes a room seem larger and reveals only those things you want to see or to be seen. And it makes that barbarous center ceiling light totally unnecessary."

Mr. Comins has no objection to modern furniture; in fact, he enjoys it because it is simple and sanitary. "Though I'm not keen on sofas," he explained. "Benches are much more attractive. They can be built in or be made movable with the addition of casters. Covered with good rugs or a fine textile they make delightful places to stretch out upon. And that's important. We've sat at right angles since time immemorial and it will do us good to sprawl a little now and then."

the floors as dark as possible, he is convinced. And windows may have curtains. "But not tie-backs," he shuddered. "They make an ugly line. And why do people call curtains drapes? Drapery is a good old word. Curtain is even better. But drapes! Ugh! I wonder how that horrible word ever came into being."

Suddenly the artist smiled.

"I suppose all of this sounds iconoclastic," he said. "After all, the owners of homes have a right to decorate them just as they please. They must express their own taste no matter how bad or good it may be. Our present economic conditions are bringing simple purity into our homes and living."

Higher Allotments For Women Urged

Money given by the City of New York to unattached women on relief barely covers the cost of rent and food, leaving no margin for car fare, toothpaste, soap and other necessities, Mrs. Walter Nelson Sedgwick, president of the City Federation Hotel, pointed out at the recent anniversary luncheon of the hotel's directors.

The women, according to Mrs. Sedgwick, receive only $3 a week for rent and $2.25 for food. This allows them nothing for clothing. Nor does it allow a nickel for car fare, which makes it almost impossible for them to go job hunting in a city as large as New York.

NOW OPEN
The EMILE SUN ROOF and Outdoor Gym

Reduce outdoors in the fresh air and sunlight, above the din and noise of the city.
SUN BATHING
Complete Privacy.
Classes From 7:30 A.M. to 7:30 P.M.
Registration Limited—Enroll Early
Emile Gym
1321 Conn. Ave. District 3631

Welcome
Nobles of the Mystic Shrine and Ladies!
Welcome to Washington and to Jelleff's!—
Shrine Parade Tickets on sale—Street Floor.

Sale!
PERFECT FITTING
Sylfit Slips

They fit every figure like a silken sheath
$3

Sylfit slips are certified and authorized to be sold under the name and quality seal of the United States Testing Co. Certification No. 75732

SYLFIT slips are made for streamlines. Dance . . . tennis . . . they won't twist or wrinkle. Non-rip seams save laundry troubles.

Now—at Jelleff's — You will find the new Summer Crepes, not discontinued Styles, in Satin.

Sylfit slips are protected by patent. They are made of certified pure dye pure silk crepes, white or tearose, tailored or with fine Alençon lace. Sizes 32 to 44 in all lengths.
Grey Shops, Second Floor.

THE new Jelleff's
1214-1220 F STREET

Latest Fashion In Nail Polish Now Available

It Comes in Three Shades and Is Made With Cream Base.

By Ruth Anne Davis.

HERE'S warning! Put away your deep nail polishes this summer if you want to stay on the smart side of things. Turn your attention to the light, bright shades. Try shell pink with your diaphanous chiffons; bright pink with your prints and vivid clothes, or lacquer with an orange cast if your hands are sun kissed. Now is the time to be winsome and gay—so away with those winter perfumes and heavy, exotic enamels.

A well-known beauty expert, quite in the spirit of spring and summer fashions, brings out three delectable, pinky shades of polish made with a cream base. These are incomparable for hiding tiny nail blemishes and still not making the nails look opaque.

"Shell," "Pomegranate" and "Cardinal" are their names. "Shell" is delicately pink like a certain type of luscious-looking bonbon. "Pomegranate" is a "fleshy" pink, sure to be just right with your summer tailleur.

"Cardinal" is frankly bold and bright and seems to have been invented to bring out the beauty of the brilliant flower tones in the new summer prints. With these polishes you may vary the intensity of your nails to suit your frocks.

Four outstanding features make these polishes readily acceptable to discriminating women. First of all, the enamels spread quickly, without streaking, so that in a stroke or two the entire nail is covered smoothly. Secondly, they do not deteriorate after the bottle has been opened and the cap replaced. If you use up your polish in a reasonable length of time, you'll find that it will be as clear for the last manicure as for the first. Thirdly, the polishes do not buckle, peel off, or change color on the nail. They are really dependable! Fourthly, the odor is neutral. Many women will find this a decided point in their favor.

You may buy the cream enamel in a combination kit with an excellent oily remover or you can buy it separate, as you please.

Bargain in Perfumes.

The modest little violet shouldn't be a bit bashful about accepting the honors this season. According to reports from local toilet goods departments, floral fragrances in perfumes and toilet waters are literally the rage, and one of the most popular is the violet.

A French cosmetic house puts out an exceedingly fine sachet and toilet water redolent with violet fragrance. Ordinarily the combination of the two would set you back exactly $1.75. Now, however, you find them offered as an extra special bargain for only $1.

Formula for the Bath.

Granted that nothing, not even a mint julep, is more refreshing on a warm day than a luxurious bath. A certain beautician who has many beauty secrets right at her finger tips says few things are more conducive, to that calm, rested look, which in itself is a basis of beauty and much to be sought by all beauty aspirants.

This beautician says it isn't necessary to devote 30 to 40 minutes to the bath to turn it into a real luxury. She outlines a 15-minute schedule which she declares will turn a mere bath into a rare treat if followed exactly. Here it is:

7 p. m.—Returns from the club—hot, tired, dusty. Runs bath, adds a few drops of an invigorating bath essence. Inhales fragrance, and knows that evening will be a success after all.

7:05 p. m.—Lies blissfully back in the scented bath, fairly feeling the weariness and petty annoyances of the day oozing out of her toes.

7:15 p. m.—Steps out of the tub feeling like a different person. Reaches for her flacon of eau de cologne—if it's the right kind it will be cool, refreshing, and will leave the skin soft and silky. This followed by a bath powder scented with fragrant fresh water lily buds leaves her purring with pleasure. And now for a dash of certain similarly scented deodorant talc—just to be sure!

Superfluous Hair.

Query—I am troubled with superfluous hair around the mouth. Would you advise me how to correct this condition? While the hair is very fine in texture and I keep it bleached, thought perhaps it would be advisable to have it removed permanently if possible.

If I have it removed by electrolysis—would like the most expert treatment possible. Could you recommend someone who is very thorought in the line of work.

MRS. R. D.

Answer—If this superfluous hair is inconspicuous, thanks to the bleaching, I certainly would not bother to have anything done to it. If, however, it causes you embarrassment, write, inclosing self-addressed stamped envelope and we will be glad to give you the name of several good specialists in this line of work.

Call Ruth Anne Davis, of The Washington Post, National 4200, Extension 305, for further information, or write, including stamped, addressed envelope

Cotton Evening Frocks And Wraps Worn in Paris

Nothing is more effective for the cotton evening gown than white lace, which always imparts an air of fragile femininity. The model at left is appropriate for either afternoon or evening. Note the graceful lines of the short puff sleeves, also the modern touch in the shirtwaist collar. The scarf is of cherry red velvet.

Associated Press Photo.

Models Displayed Include White Pique Splashed With Red Poppies, Finished With Red Oilcloth Belt.

By the Associated Press.

PARIS, June 6.—Cotton evening frocks, wraps and daytime jackets are Paris' last offering in summer styles. LeLong showed them in his midseason collection in crisp linens and piques.

Among his evening frocks were a white pique splashed with red poppies finished with a red oilcloth belt, a black linen printed in red, white and green flowers and having a hem edged in white organdy and a white pique printed in red and black swirls. All were designed with skirts which swept into soft fullness below the knee.

With these and even more formal frocks of net and crepe went hip-bone-length capes of white pique or white organdy.

The same white pique made hip-length capes and long coats to accompany dark daytime frocks, one of the smartest models of a tailored coat fastened with gold coin buttons. A trim suit of creamy yellow pique had a jacket closed with square buttons set with multi-colored square stones.

Printed crepes, patterned in basket weaves or looped ribbon designs instead of flowers, made a number of smart outfits for town wear in hot weather. The frocks were generally designed with fairly high draped, necklines, give eighth-length draped sleeves and fairly ample skirts accompanied by hip-length capes or short-sleeved full-backed three-quarter-length coats. One costume of dark red and white basket patterned crepe had a vest of deep red crinkled red crepe attached to the crepe, while a navy crepe patterned in a beige ribbon design had a three-quarter swagger coat fastened at the neckline with a silver leaf.

Glamorous evening frocks for town wear were fashioned of tulle and mousseline and accompanied by little wraps of their own.

Changes in Food Habits Reported Due to Research

The eating habits of the entire Nation have been changed as a result of three discoveries, according to Prof. R. Adams Dutcher, of Pennsylvania State College, Science Service reports.

The first discovery was that proteins from milk, eggs and meat are more nourishing than proteins from vegetables. The second concerned the importance of mineral salts in the diet. And the third revealed the necessity of some of the rarer elements such as iodine, copper, manganese, and even zinc in the diet.

The reason proteins from milk, eggs, and meat are so valuable is their amino acid content, Prof. Dutcher pointed out. This acid acts as building stones for body tissues.

The importance of mineral salts was proved by tests which showed this problem could not be left to take care of itself even when proteins, fats and carbohydrates were present in large quantities.

CULBERTSON on BRIDGE

1434

Find the Setting Trick.

THE first most important consideration in defensive play is always to find the setting trick.

A play which is not obvious but which should be learned by every player caused the defeat of declarer's contract in the following hand:

North, Dealer
North-South vulnerable
tricks,

The bidding: (Figures after bids refer to numbered explanatory paragraphs.)

North	East	South	West
Pass	1♣(1)	Pass(2)	1◇
Pass	1♠(3)	Pass	2NT
Pass	3NT	Pass	Pass
Pass			

1—In most cases three honor-tricks are required for an opening bid, except when the hand contains a rebiddable suit. An exception is made, however, in the case of hands which are strong in the major suits.

2—Because of his vulnerability, South must be chary of over-calling.

3—Despite the minimum nature of his hand, East must show his second biddable suit when it can be done at the range of one.

The Play.

In spite of West's diamond bid, North chose the four of diamonds as his opening lead. South won the trick with the Ace. South now could hardly consider a diamond continuation because West was marked with a five-card suit and it was very unlikely the setting tricks could be found in that suit. The logical shift was therefore to hearts. But in leading hearts South had to consider that five tricks were necessary to defeat the contract. Since dummy had hearts stopped, the contract could not be defeated unless North could find an entry.

West now counted his tricks and found that he could win three in spades, two in clubs and one in diamonds, in addition to the heart trick he had already won. Two additional winners were required and they could be established in either the club or the diamond suit. While he could have established diamonds more easily, it would have been necessary to let North in; whereas this could be avoided if South held either of the missing club honors.

Copyright, 1935, Ely Culbertson.

Irradiation of Food Provides Vitamin D To Counteract Rickets, Cutter Explains

Ergosterol, in Cod Liver Oil, Supplies the Vital Ingredient.

By Dr. Irving S. Cutter.

COD liver oil as a household remedy has been used for many generations. More than a hundred years ago it was recommended as a sovereign cure for rickets. Just how the oil brought about a deposit of lime in the bones remained a puzzle until 1922 when McCollum and others proved that the oil contained a separate and distinct principle now known as vitamin D. It was then shown that this substance mobilized forces having to do with the growth of bone.

A few years earlier another investigator had exposed children suffering from rickets to ultraviolet light, and it was observed that marked improvement and finally cure followed this procedure. It was then concluded that the action of vitamin D and of ultraviolet light was the same. In other words, both agencies produced healing in rickets.

Then came a rather startling announcement by Steenbock and his coworkers to the effect that foods could be exposed to ultraviolet light, which exposure would endow them with properties that would counteract rickets. From certain other experiments it was found that if a peculiar substance called ergosterol is irradiated (exposed to ultraviolet light) the substance actually represents vitamin D. Ergosterol is present in cod liver oil in small amounts. It also exists in the skin. Wherever the skin is exposed to ultraviolet the ergosterol is rendered active, hence either procedure will lead to the production of a substance that will cure rickets.

Nearly All Foods Can be Rayed.

The question then arose as to how far we could carry the irradiation of foods and render them more potent as to their vitamin D content. It was found that nearly all food products could be rayed and the result was an increased production of vitamin D. The amount, however, varied with the percentage of ergosterol in the food. Naturally perishable foods—meats, vegetables and fruits—are not suitable for irradiation, but cereals, biscuits and bread are. Breakfast cereals, particularly, lend themselves readily to the process.

Extensive tests of some of these irradiated foods were conducted and it was found that practically all contained an appreciable amount of vitamin D. Through rat feeding experiments McCollum showed that with irradiated biscuits, for example, the amount of mineral salts in the bones was increased from 33 to 48 per cent.

Experiments Show How Bread May Be Made More Nourishing.

Bread Irradiated Cheaply.

From an economic point of view bread, if it could be irradiated cheaply, would be an exceedingly valuable source of vitamin D. In order to avoid excessive cost it was found that instead of irradiating the flour before manufacture, or the loaf after baking, the shortening and the yeast could be exposed to ultraviolet with the result that vitamin D was produced in definite quantities. By this means a loaf of bread can be raised in vitamin D potency equal to three teaspoonsful of cod liver oil.

Any food that can be prepared with irradiated yeast or with irradiated exgosterol will prove salutary in the treatment of rickets. It has been shown that after irradiation the vitamin D power of yeast is 100 times greater than that of cod liver oil, and ergosterol can be treated so that its vitamin D potency is 250,000 times that of cod liver oil.

Copyright, 1935.

YOU'LL THANK YOUR LUCKY STARS

FOR THIS SALE EVERY TIME YOU

TURN THE HOT WATER FAUCET

"Pittsburg" and RUUD

AUTOMATIC GAS WATER HEATERS

The PITTSBURG "Monarch"—40th anniversary model—fully automatic, insulated copper-bearing steel tank, snap-action thermostat, beautiful two-tone lacquer finish. Sizes—20, 30 and 45 gallons capacity.

The RUUD "DeSoto"—fully automatic, insulated, snap-action thermostat, heavy galvanized iron tank, two-tone durable pearl gray finish. Sizes—15, 20 and 30 gallons capacity.

AT $10 TO $32 off

Not often do you find savings like these on such nationally famous heaters but here they are—FOR A LIMITED TIME ONLY!

An instant and steaming flow of sparkling hot water is yours the minute you turn the faucet with one of these heaters on the job—a priceless comfort at an insignificant cost. And on top of present sale prices, terms have been advanced so that you can buy one for as little as 8c a day!

Similar reductions have been made on the well known "A.G.P." and "Rex" heaters, so the correct heater for your home is here AT A SAVING! Visit our showrooms — or call District 8500!

WASHINGTON GAS LIGHT COMPANY • GEORGETOWN GAS LIGHT COMPANY

"IT'S A GOOD THING... THEY STAY CRISP!"

PREPARE for a delicious surprise when you taste Kellogg's Wheat Krispies. Never before, was a wheat cereal so wonderfully crisp. The reason is *blending*.

Kellogg has found a way to blend the crispness of rice with the goodness of wheat. The result is a nourishing food. Full of flavor. Ready to eat with milk or cream. Wheat Krispies stay crisp — right down to the last spoonful. Try them. Enjoy them often. Buy a big package from your grocer. Made by Kellogg in Battle Creek.

Kellogg's WHEAT KRISPIES

BLENDED for CRISPNESS

Guide Scouts To Help Shrine At Convention

200 Will Get Training for Jamboree Doing Messenger Work.

Jamboree guides will get their preliminary experience during the Shrine convention. About 200 Scouts have been asked to assist the Shrine rooming service in showing visitors to their rooms in various parts of the city. Another 150 Scouts will act as ushers in the stands during the three parades; and still another group of 25 experienced first-aid Scouts will act as stretcher bearers at the Red Cross stations.

The one-day trip to Camp Roosevelt Saturday needs only fair weather to assure the greatest attendance since these affairs were inaugurated several years ago. The headquarters office is remaining open Friday night to get last-minute bus reservations. Many of the troops are providing their own transportation, but those needing transportation may go by buses which leave the Zero Milestone at 9 o'clock Saturday morning and will return about 6.

Camporee Data Incomplete.

Camporee results are still incomplete, but the records thus far indicate that nearly 150 patrols participated in these overnight camping contests. The Standard Camper Award given for qualification in camporees will be presented at the Court of Award to be held Saturday evening, June 15, at the Powell Junior High School.

The guide rally, which constitutes the first session of the guide training course, will be held at 6:30 p. m. Saturday, June 15, at Powell Junior immediately preceding the Court of Award. Mr. Harvey Gordon, national camping engineer, in charge of jamboree arrangements in Washington, will tell of the latest developments in the jamboree. Following this session the course will be continued in the various troops. However, the council training committee, under Dr. William T. McClosky, will continue training each Saturday evening for Eagle Scouts and all Scouters.

The qualifications for a guide in the jamboree are that a boy be a registered Scout and pass the guide quiz. Age, rank in scouting, or size will not be considered in selecting guides.

Registrations for the jamboree are being received daily in the local office and the full quota allotted to the District of Columbia will probably be filled.

Camp Roosevelt Free of Debt.

Camp Roosevelt will start its seventeenth season on Junt 24, free of debt. Through the efforts of the council vice president, Julius Garfinckel, the deed to the last additional 50 acres has been turned over to the council.

Troop 40 staged a father and son and brother hike last week in Rock Creek Park. A three-cornered baseball game was a feature.

First aid patrols are being recruited for service at Marshall Hall this summer.

Troop 97's first aid Scouts, in the number of 25, gave service last Saturday in the marathon.

On June 22 Scouts from the Eastern section of the United States will make a pilgrimage to the home of the national Scout commissioner, Daniel Carter Beard, to help in the celebration of his eighty-fifth birthday. This action is planned as an expression of the deep appreciation and affection of the Boy Scouts of America for "Uncle Dan" for his long service to boyhood.

Holy Comforter Church Benefit.

Louis Nesline will be host at a benefit card party tonight in Holy Comforter Church auditorium, Fifteenth and East Capitol streets. Proceeds will go to the church building fund.

Broadway

By Ed Sullivan

June Night on Broadway.

New York, June 6.

Notes: The Greta Garbo taxi-cab picture, in which her face appears directly above some very comical promotion lettering, has the town in stitches . . . McLarnin's manager, alleging that Abe Lyman bet $10,000 on Barney Ross to beat Jimmy, evidently doesn't know Lyman's manager and watchdog of the exchequer, Bob Goldstein . . . For Lyman to get $10,000 from Bob, he'd have to show up with the bill of sale for the Empire State Building, attested by Al Smith—and even then I don't think Goldstein would let him have it . . . Toni Johnson and Ed Anderson are inseparable . . . Dinny Mahoney, head of the Detectives' Endowment Association, was one of the few Broadwayites invited to the Eddy Duchin-Marjorie Oelrich nuptials . . . Add New York Curios: Tax Appraiser Dave Soden, of Brooklyn, has visited the grave of John H. McCooey in Holy Cross Cemetery every week for the last year and a half (proving that there is such a thing as loyalty in politics) . . . Democratic primary fight between Magistrate Sabbatino and Peter J. Brancato for the county judgeship will hit a new high in furfying . . . There is an undertaker in New York named Apostle.

• • • •

It is 20 minutes before the curtain is to rise on Earl Carroll's "Sketch Book" at the historic Winter Garden . . . Lou Holtz, the comic, is standing in front of the theater with Jules Glaenzer, the small-town boy who made good in the big city, and is now vice president of Cartier's . . . Holtz wears a tan tweed suit, but lacks a tie to decorate his sweater-shirt . . . Glaenzer, immaculate in dinner jacket, looks as though he might have stepped out of one of his own show windows . . . "You look like a bum," Jules tells Holtz . . . "That makes me unutterably happy," said Holtz, "because in my heart I am a bum" . . . Al Jolson, in a blue serge suit, passes into the Winter Garden, where he first clicked big . . . Clara Bell Walsh, the richest of all Kentucky heiresses, arrives late in Row K . . . Beatrice Lillie leans forward interestedly when Sibyl Bowman does an impression of Bee's grandmaw.

• • • •

George White seats himself in an aisle seat . . . He denies he lost $30,000 at the race track . . . "As a matter of fact," he said, "I won $28," and the girl with him beams, as $28 is enough for a steak with noodles . . . Conrad Nagel marches in with Mary Alyce Rice . . . Best bit of the night is a clever audience "plant" While Ken Murray is engaged in a comedy card game on stage, he is about to make a bad move . . . A lady kibitzer in the audience screams: "No, No!" . . . Most of these audience "plants" betray themselves, but this one was terrific, if not colossal . . . She got a great laugh.

• • • •

Things I like in the show: The comedy of Ken Murray and his vaudeville stooges . . . The eye-arresting Jessie Draper, a blonde dancer, who reminds you of the velvety Marilyn Miller in appearance . . . The loose-jointed dancing of Sunny O'Dea . . . The amazing acrobatic dancing of two youngsters billed as the Hudson Wonders (their small-time tag is the only thing not big-time about 'em) . . . Things I Didn't Like: The concealing of the pit orchestra under the over-built stage (it made every number sound like a phonograph record) . . . The inexcusable clumsiness of the chorus girls, which resulted in a bad injury to one of them, Helen Marino, when her comrades piled on top of her.

• • • •

Later in the same evening, the opening night of the S. S. Normandie turned itself into the worst flop of the season . . . Instead of holding down their invitations to the premiere, and making it a truly swanky affair, the French Line must have ransacked the telephone directory for their invitation list . . . As a result, the confusion aboard was comparable to a rush at a bargain counter with everybody trampling over everyone else . . . How the boat itself appears, under normal conditions, I'll never know . . . It looked fairly gaudy in the glimpses I could get of it, with the theater offering the only note of restraint in decoration . . . It was a clumsily handled affair.

• • • •

No avenue in New York has quite the air of Madison . . . Lately the prim residents of this prissy boulevard have had the trolley cars removed, and now only the rubber-tired buses roll up and down, making no noise except when starting out of first gear . . . The shops on Madison have a certain Victorian correctness to them . . . Directly across from me is one that is typical . . . Neatly lettered on the awnings are the names of the owners: "Miss Lena—Miss Ellis" . . . Madison, in the Severe Sixties, is a slice of Boston transplanted to New York, and it is thoroughly charming.

• • • •

Items: Eddie Cantor's continued illness, after the operation, has his friends acutely worried . . . Drop a line to Mrs. Jerry Brady at Doctor's Hospital . . . Ben Marden's Riviera has tripled business since the hot spell hit town, locals rushing across the bridge for a breath of air . . . Ed Jontos, Syracuse grid star, is rushing Di Norah, the Spanish dancer at the Wivel.

Copyright, 1935.

AUTO-RADIO SERVICE
All Makes Installed and Serviced.
OKAY RADIO
417 11th St. N.W.
Open Evenings Till 9:30.

YOU CAN NOW TALK TO WILMINGTON FOR 35c
AFTER 7 P.M. INSTEAD OF WAITING FOR 8:30
STATION-TO-STATION CALL

On the Air Today

By Katherine Smith.

Most interesting air event today will come from WOL at 8:45 p. m. when Indian chiefs and princesses will broadcast a program of native ceremonial music. Chief Little Wolf, a Chippewa and champion hoop dancer of the Northwest, will dance to perpetuate "the Great Spirit" to the accompaniment of war cries and flutes. Chief Blow Snake, medicine man of the Winnebagos, will play a flute solo and sing his tribal "Morning Song," while 25 braves and squaws will present other musical features, including "The Church Song."

Tribes represented are Winnebago, Chippewa, Apache and Delaware. They will appear in the studio in full costume. These original Americans are living at the Indian camp ground near Mount Vernon.

WOL indicates they plan to present these broadcasts at frequent intervals throughout the summer.

Auditions for the Duchin contest were, on the whole better than expected. One big failing—too few singers presented suitable numbers, and were marked down because of that. You who may take auditions tonight, here's a word of warning. Listen to a couple of Duchin records to learn their style, pick songs that have a rhythmic swing. Don't bring any ballads. The judges may like them, but are forced to take into account the fact that your singing is not adaptable to Duchin music.

Dial twists:

Westminster Choral Festival on WRC, 4:30 p. m. Five thousand singers, representing choral groups in Eastern States, will participate in the festival, to be held under the auspices of the Westminster Choir School, of Princeton. Today's offering is Bach's Mass in B minor. WRC broadcasts only the last half of the program, so if you want the beginning of the Mass try WEAF, New York.

Gene Sarazen headlines the College Prom show, WMAL, 7:30 p. m.

Dolores del Rio, Pat O'Brien and Leo Carrillo give a radio adaptation of "In Caliente" on Hollywood Hotel, WJSV, 8 p. m.

Senator Gerald P. Nye, "Neutrality Legislation," WRC, 6:30 p. m.

William Green, "Labor and the New Deal," 10:30 p. m., WRC.

Arch McDonald will present Jack Dempsey on his program Monday. Dempsey will discuss the Klick-Canzoneri battle.

WJSV reports that its staff announcers are polishing up on their commercial plugs and getting generally excited about Henry J. Kaufman's award. They have until July 15 to polish, then the best will receive a prize in the form of a cup.

The Post Radio Time-Table

Friday, June 7 — Washington — Eastern Standard Time.

	WRC 316M—950KC	WMAL 476M—630KC	WOL 229M—1,310KC	WJSV 206M—1,460KC	
7:00	Timekeeper	Morning Devotions	Musical Clock	Sun Dial	7:00
7:15	"	Don Hall Trio	" "	" "	7:15
7:30	"	Cheerio	" "	" "	7:30
7:45	Govt. Standards	"	Transradio News	" "	7:45
8:00	Timekeeper	Breakfast Club	Fishing Guide	" "	8:00
8:15	"	" "	Transradio News	" "	8:15
8:30	"	" "	Musical Clock	" "	8:30
8:45	"	" "	" "	" "	8:45
9:00	Press News	Press News	Variety and Value	" "	9:00
9:15	Clara, Lu & Em.	Hazel Arth	Dicky & Blue Boy	Radio Oracle	9:15
9:30	Hill Billies	Today's Children	Police Flashes	Betty Hudson	9:30
9:45	Betty Crocker	News	Variety and Value	Dwight Rorer	9:45
10:00	Marine Band	Honeymooners	Mayor La Guardia	Cooking	10:00
10:15	" "	Tony Wons	Mme. Lebrun	Blanche Sweet	10:15
10:30	" "	Federation of	Top o' the Mornin'	Continentals	10:30
10:45	" "	Women's Clubs	Radio Novelties	Friends	10:45
11:00	Masquerade	Lucille Manners	Bertha Parker	Voice of Exper	11:00
11:15	Honeyboy, S'afras	Merry Macs	Morning Musicale	The Gumps	11:15
11:30	Dr. Stanley High	Words and Music	Theater Row	Mary Marlin	11:30
11:45	Merry Madcaps	" "	" "	Serenade	11:45
	AFTERNOON PROGRAMS				
12:00	Merry-Go-Round	Listening Post	Lost and Found	Woman's Hour	12:00
12:15	Business Bureau	Virginia Lee	News Flashes	" "	12:15
12:30	Lotus Orchestra	Farm, Home Hour	Luncheon Music	H. P. Derr	12:30
12:45	" "	" "	Church of the Air	Rhythms	12:45
1:00	Magic of Speech	" "	Luncheon Dance	Marie	1:00
1:15	" "	" "	Music	Helen Trent	1:15
1:30	Frances Lee	Three Flats	Radio Romeos	Between B'ends	1:30
1:45	Barton	Viennese Sextette	Violin Concert	Happy Hollow	1:45
2:00	Home Sw't Home	The Silver Flute	Variety	Pete Woolery	2:00
2:15	Vic and Sade	" "	Alabama Three	Instrumentalists	2:15
2:30	Ma Perkins	Vaughn De Leath	Book of Melodies	High School	2:30
2:45	Danny Dee	Armand Girard	Salon Concert	Symph. Orch	2:45
3:00	Woman's Radio	Betty and Bob	Today's Winners	Grab Bag	3:00
3:15	Review	Morin Sisters	" "	Army Band	3:15
3:30	South Sea	C. Webb's Orch	" "	" "	3:30
3:45	Islanders	Women's Clubs	" "	National Open	3:45
4:00	T. Dmietrieff	Rep. M. T. Norton	Una Mae Carlisle	Connie Gates	4:00
4:15	Rod and Stream	Jackie Heller	Transradio News	Serenade	4:15
4:30	Westminster	Singing Lady	Tea Dansant	Govt. Employes	4:30
4:45	Choir	Orphan Annie	" "	Mickey	4:45
5:00	"Congress	News	One Time	"	5:00
5:15	Speaks"	Aunt Sue and Polly	Opportunities	Rhythms	5:15
5:30	Press News	Tea Time	Radio Voices	Jack Armstrong	5:30
5:45	Chasin' the Blues	Lowell Thomas	Kitt's Quarter Hr.	Labor News	5:45
	EVENING PROGRAMS				
6:00	Baseball Scores	Amos 'n' Andy	Transradio News	Arch McDonald	6:00
6:15	Black Chamber	Tony and Gus	Today in Sports	Just Plain Bill	6:15
6:30	Senator G. P. Nye	Bill Coyle	Washboard Blues	The O'Neills	6:30
6:45	Uncle Ezra	Dang'ous Paradise	King Tut	Boake Carter	6:45
7:00	Cities Service	Irene Rich	Wonderland Boys	McCravy Trio	7:00
7:15	Concert	Morton Downey	Orchestral Concert	Marble Tour'mnt	7:15
7:30	" "	College Prom	News Spotlight	True Story	7:30
7:45	" "	" "	Character Sketch	Court	7:45
8:00	Waltz Time	Beatrice Lillie	Dance Rhythms	Hollywood Hotel	8:00
8:15	" "	" "	Lonely Jack	" "	8:15
8:30	To Be	Phil Baker	John Chas. Gilbert	" "	8:30
8:45	Announced	" "	Indian Festival	" "	8:45
9:00	First Nighter	Meetin' House	Howard Amateur	R. Himber's	9:00
9:15	" "	" "	Night	Orchestra	9:15
9:30	Circus Night	Evening Album	One-Man Minstrel	Paths News	9:30
9:45	" "	POSTILION	Transradio News	Jenny Wrenn	9:45
10:00	George Holmes	Almas Temple	Bonano Brothers	NRA Standards	10:00
10:15	Jesse Crawford	Band	River of Dreams	Doraberger's Or.	10:15
10:30	Musical Cocktail	William Green	To Be Announced	Musicale	10:30
10:45	Glen Echo Orch.	" "	Haymakers	Romanelli's Or	10:45
11:00	Night Owl	Pete Macias'	"	National	11:00
11:15	Walsh's Orch.	Orchestra	Sports Flashes	Moon Dial	11:15
11:30	Ray Maxon's	Slumber Hour	Intercity Dance	Frank Dailey's	11:30
11:45	Orchestra	" "	Parade	Orchestra	11:45
12:00	Sign off	Sign off	Sign off	Sign off	12:00

"FREE RADIO INSPECTION"
Repair Parts for All Makes
SUN RADIO
Complete Stock of Amateur Parts
938 F St. N. W. MET. 3500

SELECTED VALUES For POST Readers
Merchants Have Carefully Chosen the Items on This Page, and They Are
Specially Priced For FRIDAY And SATURDAY

THE WOMEN'S SHOP OF THE
Raleigh Haberdasher
1310 F Street

RINGLESS
Diamond Top
Pure Silk
HOSIERY
Friday and Saturday Only
79c
3 Pairs, $2.35
Ringless, all pure silk throughout. Sheer appearance with extra wear. Each diamond acts as a run-stop. Triple heel and toe reinforcement for hard wear. Full fashioned. Colors, Flesh, Nude, Sunnie, Fawn. Sizes 8½ to 10½.

STOCKETT-FISKE CO.
PRODUCING STATIONERS
919 E Street N.W.
STURGIS POSTURE CHAIR
More Work with Less Fatigue.
Correct posture — body erect, shoulders back, chest out and abdomen in, signifies energy, physical fitness, mental alertness and happiness. The Sturgis Posture Chair used in the office, home or factory, will pay big dividends in better health. Will outlast several wooden chairs. Regularly priced at $15.00.

Friday and Saturday Only
$10.98

IDEAL BEDDING CO.
622 E Street N.W.
Across From The Hecht Co. Bargain Annex.
Just In Time For Your Shrine Guests . . . A Two-Day Sale of
STUDIO COUCHES
With Innerspring Mattress and Comfortable Coil Spring Base.
that sell regularly for $35

$18.95
25% to 33% OFF on our Line of Fine Simmons, Rome De Luxe and Foster Couches.

DULIN & MARTIN
WEDDING PRESENTS, GIFTS AND HOME FURNISHINGS FOR 88 YEARS
1106 "G" Street NAtional 1293
June Bride Special
Place Plates
$4.00 Values
Friday & Saturday Only

The rims are available in Maroon or Green, overlaid with a lovely Gold Scroll decoration. A floral Center in color, and Gold Edge, completes their beauty. Imported plates—greatly reduced for the 2 days only.
$2.50
China Dept.—Third Floor.

EISINGER
Mill & Lumber Company
Bethesda, Md. Wisc. 2400
Turn Left at Sign—6800 Block Wisconsin Ave.

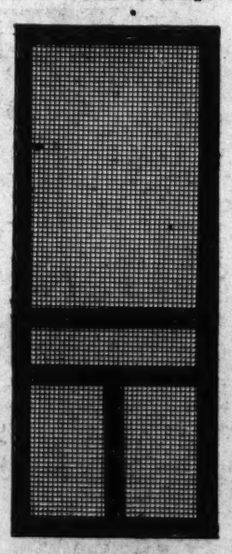

SCREEN DOORS
All sizes in stock—reduced for two days only. Complete with panels and galvanized screen wire as shown. Choice of either 2 ft. 6 in. by 6 ft. 6 in. or 2 ft. 8 in. by 6 ft. 8 in.
Friday and Saturday Only
$1.40
Cash and Carry
See our selection of stationary and folding lawn chairs, settees, tables, etc. Arbors made to order in our own mill.

SUN RADIO
938 F St. N.W. Sales—Service
REPEATED BY POPULAR DEMAND
FIVE-TUBE MAJESTIC
DYNAMIC SPEAKER (International)

5 RCA Licensed TUBES
SUPER-DYNAMIC SPEAKER
• Plays A. C. and D. C.
• Built-in Aerial
• Automatic Ground
• 2 Illuminated Dials
• Hand-Rubbed Walnut Cabinet
• Fully Guaranteed
No Phone or Mail Orders
Open Evenings Till 10 P. M.
$7.99
Complete With Tubes

National Upholstery Co.
HENRY HOLOBER, Manager
1006 H Street N.W. MEtropolitan 9444
Our purchase of a limited quantity of slip cover materials at a special price, enables us to offer you for
FRIDAY and SATURDAY ONLY

SLIP COVERS
Custom made to fit, with pleated skirts and French seams, of good quality jaspe or homespun in a variety of colors and patterns. Cut and made by our expert union labor.
2-pc. Suite
$14.50
Furniture Reupholstered. Curtains and Draperies Made to Order
Call ME. 9444 for Samples and an Estimate.

MILL END SHOP
931 F Street Opposite Metropolitan Theater
Bargains in Summer Dress Weaves that only the Mill End Shop can offer
This is a Cotton Summer in dresses—and these are the weaves most in demand—and in lengths and prices you'll appreciate. Piques, Seersucker, Pic-Pons, Flock-Dots, Broadlawns, Waffle Cloth, Sheerest of Dimities, Batistes, Etc.
3 yards for $1 4 yards for $1
Slip Cover Materials—Very Special!
Linens, in 50-inch widths, printed in Alazarine colors. Yd. beginning at 59c
Hand-blocked Linens of the finest qualities and up to 60-inch widths. Yd. ..... 98c to $1.75
Always popular—50-inch Jaspe. Yd. 35c
Chintzes—Closing All
Last season's patterns—which also include the famous Waverly Mill Ends—36 inches wide. Yd. 29c
Some few but very attractive patterns at Yd. 19c

THE WOMEN'S SHOP OF THE
Raleigh Haberdasher
1310 F Street
By a Famous Maker
A Sensational Sale!
BATHING SUITS
Friday and Saturday Only
$3.95

Of pampered wool and zephyr yarns these suits were made to sell for $5 to $8.95. Overproduction by a famous maker of bathing suits—allows us to sell them at this remarkable price. Styles include pearl and rib knits, built-up bodice and adjustable straps; plenty of sun-tan backs. Colors: barbaric red, exotique blue, yellow, aqua, green, navy, white and black. Sizes, 32 to 42.

State News
Sports

The Washington Post

Classified Ads
Comics

** WASHINGTON: FRIDAY, JUNE 7, 1935 19

8,000 Virginia Miners to Quit In Nation-Wide Strike June 17

Work Goes Full Blast in Anticipation of Walkout.

Compromise With Employes Sought

Section Never Before Has Experienced General Strike.

By the Associated Press.

Norton, Va., June 6.—A Nation-wide strike call, set for June 17, will take about 8,000 Virginia miners from their work, mine operators and union leaders agreed today, unless some quick compromise is reached to avert the walkout.

All mines in the Virginia field are involved with the exception of 1,800 employed by the Clinchfield Coal Corporation which resisted the NRA demand for unionization of miners.

Anticipating a strike, every mine in the field is working at full time, and operators said the tempo would be maintained in an effort to continue capacity production until the end of the week.

In some quarters the hope was still held that some solution would be reached before June 17, even though it be nothing more than a temporary agreement to continue work under the present scale until a future retroactive agreement can be reached.

Wise County, the center of the Virginia coal field, has never experienced a general strike.

Some observers believed the strike actually would occur, but expressed the belief it would be short-lived and that a stimulated Congress would hasten legislation to care for the situation.

At the same time Virginia operators are looking toward Cincinnati where Appalachian Coals, Inc., is reorganizing in the hope that a Supreme Court approved sales agency may provide the ultimate solution of the problem.

Travelers Prepare To Elect Officers

Convention at Cumberland Will Ballot Today.

By the Associated Press.

Cumberland, Md., June 6.—New officers for the United Commercial Travelers for Kentucky, Virginia, West Virginia, Maryland and the District of Columbia will be named tomorrow at the closing session of the convention here.

The 250 delegates received a surprise visit today from Clark V. Foland, supreme senior counselor of the organization for the United States and Canada. Foland came here after attending the funeral of Thomas Phelps, former supreme counselor, at Bluefield, W. Va., yesterday.

The annual memorial service was held this morning by Grand Chaplain J. D. Stacy, London, Ky., and William M. Englehart, Cumberland, past grand counselor, opened the meeting. Mayor George W. Legge and City Solicitor Lewis M. Wilson delivered the chief addresses.

Trap W. Martin, Lynchburg, Va., grand counselor, presided at the afternoon session and there was a dance tonight.

The 1936 convention city will be selected tomorrow. Fairmont, W. Va.; Harrisonburg, Va., and Lynchburg, Va., have submitted invitations.

Filing Deadline Set For Midnight Tonight

Richmond, June 6 (AP).—Midnight tomorrow is the deadline for filing candidacies in the August primary, the attorney general's office announced today.

!

Good morning! For some time we have heard men say that they like foulard ties but wish they were heavier. So now we offer Pickwick Weave Ties that are heavier than foulard but are typical foulard colorings and patterns. Soft and flowing, they are natural mates to Schloss Hot-Weather Suits.

Meyers.
MENS SHOP
1331 F STREET

Ickes Addresses Shepherd Graduates

Duke Photo.

Secretary of the Interior Harold L. Ickes (right), delivered the commencement address at the Shepherd State Teachers College this week as 124 potential teachers received diplomas at Shepherdstown, W. Va. The Cabinet member is shown with Dr. W. H. S. White, president of the college.

Woman Offers Clew to Slaying At Hagerstown

Identifies Man Who Left Rooming House Night Before Murder.

Special Dispatch to The Post.

Hagerstown, Md., June 6.—Information given by a woman, who identified a man she said apparently was excited when he left the rooming house Saturday night of David L. Buchanan, 79, found murdered there Sunday morning, gave the police their first tangible clew after five days of unproductive investigation.

This man has been missing from his usual haunts here for two days and while police doubt that he is the actual murderer, they believe that he may hold the solution to one of the most baffling murders in years here.

Three to Be Held.

While virtually eliminating the angle that one of nine roomers at Buchanan's place might have committed the murder, police indicated tonight that at least three of those held would continue in custody. They are James Riggs, found sleeping in Buchanan's room while Buchanan's body lay in an adjoining room; John F. Burke, Philadelphia race follower, who left the rooming house Saturday night and went to Martinsburg, and Paul Mongan, found in possession of a saw identified as that taken from Buchanan's kitchen. The other six will probably be released tomorrow.

The police are convinced that robbery was one of the motives, since Buchanan was found with only 5 cents in his pockets. He was believed to have had in his possession $24 the night of the murder.

Cigarette Stubs.

But the position of Buchanan's body might indicate that his slayer did not intend to deal a fatal blow and believed when he left the room that the aged rooming house proprietor was not fatally wounded, because a pillow was placed beneath his head where it lay on the floor as if to make him comfortable until he recovered consciousness, while his body was covered with a sheet. The unopened knife of Buchanan's found in his hand was another thing that puzzled police, as well as numerous cigarette stubs found in the room with the body, indicating that whoever was with Buchanan remained in the room a long time. Buchanan did not smoke.

A coroner's jury, after hearing the testimony of Riggs and several roomers today, returned a verdict that Buchanan met death at the hands of an unknown person or persons.

Gets 60th Conviction In Short-Change Trick

An alleged attempt to short-change a waitress yesterday cost Henry Livingston, of Baltimore, 360 days of freedom.

He was sentenced to jail by Police Court Judge John P. McMahon after police produced records showing he had 59 convictions for similar offenses.

Livingston, police reported, attempted to puzzle a waitress in a downtown restaurant by arguing over change from a $10 bill. When he became angry, the waitress summoned police. Livingston was charged with attempted larceny by trick.

Tribute Is Paid Civil War Dead At Winchester

Graves of Confederates in Stonewall Cemetery Are Decorated.

Special Dispatch to The Post.

Winchester, Va., June 6.—For the second time in a week, Winchester citizens paid tribute to the men who participated in the Civil War when services were held today in honor of the Confederate dead in Stonewall Cemetery. Exactly a week ago, similar services were held for Union soldiers.

Of those who marched with troops of Lee and Jackson, but two remain in the vicinity of Winchester—George W. Dellinger, 90, and in excellent health, and Daniel Miller, 97, of Albin, who has been ill recently.

A parade in which former service men, firemen and members of patriotic organizations participated, was led by Dr. George H. Heist, marshal. The paraders marched to the cemetery, where J. Sloan Kuykendall, Winchester attorney, delivered the Memorial Day address. He was presented by Burr Powell Harrison, Commonwealth's attorney of Frederick County.

The Handley Citizens Band participated in the program. The Rev. W. F. Locke, Methodist presiding elder, pronounced the invocation and benediction. The program closed with a volley by Company I, 116th Infantry, firing squad and taps by W. H. McIlwee, director of the band.

More than 3,000 graves were decorated by members of Stonewall Memorial Association, Daughters of the Confederacy, and others.

WJEJ
FRIDAY
1210 Kilocycles

TODAY'S HIGH LIGHTS.
12:30 p. m.—Phil Harris.
12:45 p. m.—Ray Gerard.
4:15 p. m.—Ruler of Rhythm.
6:45 p. m.—One Day Painters.

MORNING.
7:30 Voice of Evangelism.
8:00 Smile Club.
8:30 Strolling Singer.
8:45 Post News Flashes.
9:00 Morning Devotions.
9:30 Martinsburg Program.
10:00 Today's Tunes.
10:30 Organ Melodies.
11:00 Moments Musicale.
11:15 Housekeepers Chat, U. S. Department of Agriculture.
11:30 Shoppers' Guide.

AFTERNOON.
12:30 Phil Harris.
12:45 Ray Gerard.
1:00 Martinsburg Program.
3:00 Tea Time Tunes.
4:15 Ruler of Rhythm.
4:30 Martinsburg Program.
5:15 LaRue Entler.
5:30 Announcement Period.
5:45 One Day Painters.
6:00 Kiwanis Vocational Program.
6:15 Buyers' Previews.
6:30 Sports Flashes.
6:45 Twilight Melodies.
7:15 Special Program.
7:45 Sign Off.

WJEJ Is Owned and Operated by Hagerstown Broadcasting Company, Inc.

MaxeyDenies Taking Cash As Protection

First Liquor Trial Defendant Testifies at Roanoke.

Knows 'Good and Well' There Was No Conspiracy, He Says.

By the Associated Press.

Roanoke, Va., June 6.—First of 23 defendants to take the stand, Howard L. Maxey, Franklin County deputy sheriff, this afternoon at the trial of alleged liquor conspirators denied that he accepted alleged "protection" money and asserted that he knew "good and well there wasn't no such thing" as a conspiracy in the county.

The 52-year-old deputy excused himself from making raids on stills or raids of any other description unless there were "reports," on the ground that he was not an "investigator," that his job was not salaried and that he could make more "barbering" at his shop in Ferrum—closed since the trial began April 22—than he could from fees from capturing stills, seizing liquor and blockading roads.

Knew Cans Shipped.

He said he knew 5-gallon tin cans were shipped into Ferrum, and a lot were trucked out, he asserted, although he said he did not know whether on defendants' trucks, but "I had no way of capturing tin cans."

"If I got a report on anything I generally worked it," the deputy, appointed in 1929, said, adding that it was his job to "police" Ferrum and the Ferrum Training School, according to the late Sheriff K. P. Hodges who appointed him.

"Raiding was expensive on me—I had to barber," he told Special Prosecutor Sterling Hutcheson. "I couldn't give up the barber trade or I would have broke up. I don't believe any other man could afford to do raiding." He said that he owned only a 70-acre farm, unencumbered, a "broken-down car" and the barber shop.

If Ernest Daniels, an alleged co-conspirator, ever left $5 under a bottle in the shop, he said he knew nothing about it.

Hagerstown High Graduates Class

263 Complete Studies; Prizes Awarded.

Special Dispatch to The Post.

Hagerstown, Md., June 6.—The Hagerstown High School today, at its fifty-seventh annual commencement, graduated 263. Winners of prizes for outstanding work also were announced.

Alan L. Habercom, who led the graduating class, was valedictorian and Miss Josephine E. Herman was salutatorian.

The prize winners in various departments follow:

Kee Mar alumnae prize for highest record and all-round qualities, Miss Helen Zentmyer; Helen Duffy prize for highest four-year average, Miss Josephine Herman; Robert E. Zeigler prize for development of Christian character, Hartle Miller; Elks prizes to valedictorian and salutatorian; Sons of the American Revolution prize, to W. James Webb; Roger Weagley prize, to Alan Habercom; best all-round junior, Robert Voris; Jake Layman memorial award, to Robert Statton; Washington and Lee scholarship prize, Hartle Miller; Morris Frock Post, American Legion prizes for most typical boy and girl, to Bernard Rang and Miss Jane Plack; Icia F. Swartz prize for girl of meritorious service, Miss Kathleen Holmes; D. A. R. prize for best essay, Miss Bernice Pierce; H. L. Mills Constitution essay prizes, first, Lloyd Kuhn; second, Miss Frances Fuller, and third, Miss Janice Hoover.

Rural Letter Carriers Name Heads of Unit

Special Dispatch to The Post.

Mount Airy, Md., June 6. — Officers were elected and delegates to the State convention named at a meeting of the Carroll, Baltimore and Harford County unit of the National Rural Letter Carriers Association, held in Odd Fellows Temple.

Officers were elected as follows: President, George Smith, New Windsor; vice president, A. Ralph Yingling, Mount Airy; secretary, Simon Clapper, Joppa; treasurer, J. C. Newhouser, Glenarm.

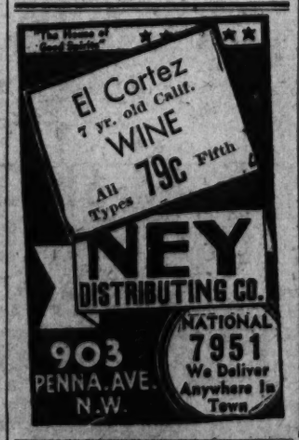

Work Begins on $12,000,000 Dam

Representative Jennings Randolph, of West Virginia, inspects early work on the Tygart Dam, situated 2 miles above Grafton, W. Va. He is shown with Lee G. Warren (left), superintendent of the Frederick Snare Corporation, and W. A. Sutton, contractor of excavation. The new dam, being built with PWA funds for navigation and flood control, will employ 4,000 men this summer.

Exhibit by Men Is Feature Of Hagerstown Flower Show

Miniature Trial With Markers and Signs Is Shown by Appalachian Club; Prizes Winners Are Announced.

Special Dispatch to The Post.

Hagerstown, Md., June 6.—The exhibit by men was a feature of the seventh annual flower show of the Hagerstown Garden Club which opened yesterday. It was the first time that men have had individual exhibits. One was shrubbery growing from an old stump. John Pangborn won first prize.

Hundreds of persons viewed the exhibits again today, which included an attractive one by the Appalachian Trail Club of a miniature trail with markers and signs. Mantelpiece arrangements and table displays also were notable.

The exhibits were judged by Mrs. John Walker and Miss Hill, of Orange, Va.; Miss Ethel Wedge and Mrs. Bland Taylor, of Blue Ridge Summit, Pa.; and Mrs. Frank Primrose and Mrs. Charles Tinges, of Catonsville, Md.

First prize winners are: Section 1—Peonies, Mrs. Edward Oswald, first; Miss Virginia Startzman, second; Mrs. Edward Oswald, third. Iris, Miss Dora Burhans, Mrs. William T. Hamilton. Poppies, Mrs. Mark Mellor, Mr. Merritt Campbell, Mrs. P. J. Potter, Miss Mabel Hassett, Mrs. Robert McCauley Mrs. Vernon Simmons. Roses, Mrs. Edward Oswald, Mrs. Walter Hoessner, Mrs. Charles Powles, Mrs. Walter Roessner, Mrs. J. C. Byron, Mrs. Carl Brandt, Mrs. Merritt Campbell, Mrs. Walter Roessner. Artistic arrangement, Mrs. Frank Mish, Mrs. W. A. McKinley. Special, Mrs. E. N. Funkhouser, Mrs. J. B. Ferguson, Maidstone Studio, special. Special miniature arrangement, Mrs. Marshall Wilson, Mrs. Catherine Overington. Furniture arrangements, Mrs. Merritt Campbell. Artistic arrangement in niche, Miss Margurite Campbell. Tables, breakfast table, Italian pottery, Mrs. Elmer Funkhouser. Luncheon table, French pottery, Mrs. Merritt Campbell. Informal luncheon, modernistic, Mrs. John Pangborn. New England supper, copper and pottery, Mrs. Frank Mish, jr. Victorian supper table, English, Mrs. James Briscoe. Modernistic buffet table, Kensington ware, Mrs. Ralph Stauffer. Early American luncheon, milk glass, Mrs. Joseph Byron. Supper table, Japanese imperial Katant china, Mrs. Marshall Wilson. Dresden tea table, Mrs. William P. Lane, jr. Bohemin dessert table, Miss Edna Smith. Bride's dinner table, Mrs. Carl Brandt and Mrs. Walter Roessner.

Mantel exhibits, Mrs. Sidney Bradford; distinctive classes, Miss Edna Smith; porch arrangements, Women's Club Garden Club; flowers arranged by men, John Pangborn; Dr. Leroy Watkins, Roger Whipple and Harry Rudy; Charles Danzer, William Beard, P. J. Potter, specials; children's exhibit, Caroline Potter, David Oswald, Alice Lusby and Mary Potter, special; David Oswald, Agnes Carnochan, Lois Fiery, special; David Oswald, Anna Danzer and Mary Potter, special; roses, David Oswald; best collection, Agnes Carnochan; special, Lois Fiery; perennials, David Oswald; artistic, David Oswald; miniature, Mary Potter, Alice Lusby; tables, Caroline Potter; Agnes Carnochan, special; posters, conservation of flowers, Elaine Snodderly; preservation of birds, Pam Statton; preservation of animals, Edgar Shrader; civic posters, Ruth Paden; plant flowers, Edwin Fuller; fourth grade posters, William Fisher.

Miss Mary V. Sprenkle, Of Monterey, Is Married

Special Dispatch to The Post.

Waynesboro, Pa., June 6. — Miss Mary V. Sprenkle, of Monterey, and Robert Huff Allen were married yesterday at Berwick, the Rev. Robert John Allen, father of the bridegroom, officiating. After a wedding trip, the couple will return to Waynesboro to reside.

Crash Injuries 2 Youths.

Injuries suffered in a traffic crash near Oakton, Va., yesterday sent Margaret Thompson, 13, of Oakton, and Nelson Craum, 16, of Fairfax, Va., to Georgetown Hospital in an undetermined condition. They suffered lacerations and bruises.

Waynesboro Gardening Club to Stage Exhibit

Special Dispatch to The Post.

Waynesboro, Pa., June 6.—Twenty-six classifications are listed for the spring flower show of the Waynesboro Garden Club Saturday, June 15. This is the second flower show to be conducted by the Garden Club, the initial show having been held last fall.

To Keep COOL You Might Try

GREENLAND
Or A
Seafood Feast
At Olmsted's

Since you probably haven't time to go to Greenland you can coolly enjoy these sultry days and nights by partaking of seafood feasts at Olmsted's. Each seafood dish at the famous Grill is prepared with distinctive, tangy-flavored care.

For Instance Today Try:
FRIED PRIME SOFT-SHELL CRABS
DIAMOND BACK TERRAPIN
LARGE OCEAN-CLEAR LOBSTERS
BROILED ALIVE

Luncheons From 40c

OFFICIAL AAA RESTAURANT
Recommended by N. & W. Motor Travel Service
Olmsted Grill
1336 G St. N.W.

Door Handles Lead to Finding Of Hit-Run Car

Colored Man Arrested in Death of Two Near Lynchburg.

By the Associated Press.

Lynchburg, Va., June 6.—Broken door handles of an automobile today furnished the clew leading to identification and arrest of a colored man as the driver of a hit-and-run car which killed two pedestrians near here last night.

The man, Richard Jordan, 38, of Coolwell, found by officers in bushes back of his home, at first stammered out a denial, but later confessed he was the driver of the car which killed Leslie Samuel Gibson, 28, and James Edward Smith, 47, needle peddlers.

After being carried before his employers at Sweet Briar College and urged by them to tell the truth, the frightened man blurted:

"I will tell you all about it."

He said he came upon the two men from behind after he had turned a slight curve. He said the two were walking in the middle of the road and that he could not miss them.

"At first I thought a cow was in the road," he told State police and local detectives. "Then I saw it was two men. I cut my car to the side, but I could not get around them.

"I knew I had struck them and I slowed up, but other persons in the car said: 'You have not hit anything. Keep going.'"

The bodies of the two men were found on the Amherst highway near the entrance to Sweet Briar College last night. Nearby were found the door handles broken from the car.

Elks to Hold Flag Services At Monticello

Virginia Convention to Be Combined With National Rite.

Flagstaff to Be Erected at Home of Thomas Jefferson.

Special Dispatch to The Post.

Charlottesville, Va., June 6.—Representatives from 18 lodges in Virginia, as well as special delegations from Delaware, Maryland and the District of Columbia will come here next week-end to attend the twenty-sixth annual convention of the Virginia State Elks Association and the National Elks Flag Day ceremonial, to be held at Monticello, home of Thomas Jefferson.

A feature of the flag day ceremony at the Jefferson shrine on Friday, June 14, will be the formal dedication of the flag staff, which has been erected there, at a cost of $1,500, as a gift from the order to the Thomas Jefferson Memorial Foundation.

The ceremonial observance of lottesville Lodge, No. 389, nine years ago, has been held at Mon- Flag Day, inaugurated by Charticello by Virginia lodges since that date, by permission of the foundadation. It was noted that there was no suitable staff on the premises from which the national flag could be effectively displayed, and the grand lodge, by resolutions adopted at Milwaukee and Kansas City, provided for the presentation of such a staff on behalf of the order.

Staff Already in Place.

The flag staff has already been put in place on the little plateau in front of the servants' quarters at the shrine, on a site selected by the foundation's architect, Dr. Fiske Kimball, former member of the faculty at the University of Virginia, now director of the Museum of Fine Arts in Philadelphia. Dr. Kimball also designed the flag staff's base, which is of granite and copper.

A special ritual has been prepared for the dedication, as a part of the colorful ceremonies for the Flag Day service, which will be held at 3:30 p. m. on the east portico of the mansion. Michael F. Shannon, of Los Angeles, Calif., grand exalted ruler of the order, will deliver the principal address, and a number of grand lodge officers will be present to participate in the program, as well as official representatives of the Thomas Jefferson Memorial Foundation.

The first flag to fly from the staff will be the gift of the Virginia State Elks Association, and will be presented by William N. Perkinson, of Danville, president.

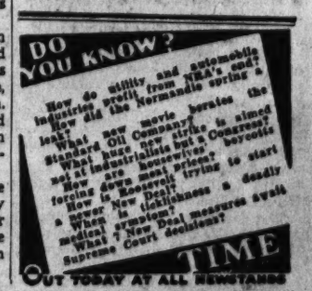
DO YOU KNOW?
How do utility and automobile industries profit from NRA's end?
How did the Normandie spring a leak?
What new movie heroine is aimed at industrialists but a Communist?
What huge new strike is aimed at industrialists but a Communist?
How is housewives' boycott forcing down meat prices?
How New Deal is trying to start a power war?
What is Roosevelt trying to start a New Deal measures await medical 'symptom'?
What 7 New Deal measures await Supreme Court decision?
TIME
OUT TODAY AT ALL NEWSTANDS

RICH'S HAVE
White Shoes
THAT MEN LIKE!

Nettleton

$10.00

The KENWORTHY

Nothing "ladylike" about this model. It's virile, tough, summery and good-looking. All white buck, or white buck with brown or black trim.

Other Nettleton models $9.00 to $20.00

★ Rich's ★
F STREET AT 10th
Completely Air-Conditioned

"Escape Me Never," at Keith's Proves Elisabeth Bergner Transcendent Artiste

Star Presents Memorable Bit Of Portraiture

Kennedy Play Is Improved by Transfer to Screen; Other Bills.

By Nelson B. Bell.

"ESCAPE ME NEVER." British & Dominions picturization of the play by Margaret Kennedy, distributed by United Artists, adapted to the screen by the author and Carl Zuckmayer, starring Elisabeth Bergner, supported by Hugh Sinclair, Griffith Jones, Penelope Dudley Ward, Lyn Harding, Leon Quartermaine, and Irene Vanbrugh. Directed by Dr. Paul Czinner. Reviewed Wednesday night.

Margaret Kennedy's stage play, "Escape Me Never," not having been seen in Washington, it is, of course, impossible for Capital audiences to judge of the comparative merits of the Theater Guild production that achieved eminent success in New York and the celluloid edition revealed for the first time locally on the screen of the RKO-Keith Theater last night.

The consensus of Broadway critical opinion, however, is that the picture is in every important particular superior to the version presented last season in the living theater. This is not hard to believe. It is inconceivable that any stage could afford the slightly tawdry tale the fluent continuity, the variety and magnificence of scene and the irresistible sweep it is accorded by the cameras and microphones.

Both the play and the picture have been the beneficiaries of the surpassing genius of Elisabeth Bergner, who has previously been seen in Washington only in the title role of the film "Catherine the Great." The overwhelmingly favorable impression she created in that assignment not only is verified by her present performance but appreciably dwarfed by it.

Acclaimed a Modern Duse.

Her transitions from an impetuously self-reliant waif and unmarried mother in Venice to an earthly sprite, hopelessly in love with a musical cad, and from a stunned and broken-hearted mother to a wife able to forgive the unforgivable transgressions of her husband, are accomplished with a judicious emotional restraint that no other contemporary actress is able to command with a fraction of the forcefulness and dramatic intensity of this artiste, who has been acclaimed the modern Duse.

"Escape Me Never" affords its star a role of great breadth and vast potentialities, none of which fails of realization. Her most effective moments are those at the opening of the picture, when she is apprehended in the Venetian palace of the wealthy Sir Ivor McLean as an earthly and impudent little elf, who has donned the uniform of a visiting girl's school as a ruse to create a convenient opportunity to filch a little food; the poignant sequence in the hospital, when she learns her baby is dead; her pitiful interruption of the ballet rehearsal, being conducted by her husband, and the final, almost hysterically happy instant of her surrender to her overpowering love for a man of whom she knows the worst.

Here are scenes that encompass the full range of human emotions, played with incomparable surety, diversity and that utter realism that transcends "acting" and takes on the luster of inspired performance.

Romantic Counterplot.

Parallel with the pathetic story of little Gemma Jones is the romantic narrative of the infatuated daughter of the aristocratic McLeans, whose confusion of the strangely unlike Sanger brothers, Sebastian and Caryl, first is righted by Gemma, then disastrously disturbed by her and finally set right for good and all.

The scenes along the picturesque canals of Venice and amid the majestic grandeurs of the Dolomites are actual, having been made "on location" in Italy and the Alps.

Miss Bergner is supported by a splendidly balanced cast of English players, led by Hugh Sinclair, as the mad and frequently distasteful young composer; Griffith Jones, as his saner brother; Penelope Dudley Ward, an English society belle, serving her novitiate as a screen actress; Lyn Harding, Leon Quartermaine and Irene Vanbrugh, in the role of the imperious Lady McLean. The picture has been smoothly and illuminatingly directed by Dr. Paul Czinner, in private life Miss Bergner's husband.

The Pathe News, which on Friday will be devoted almost exclusively to the first birthday celebration of the Dionne quintuplets, and an Oswald natural-color cartoon comedy, "Springtime Serenade," a bit about the groundhog, are the only supplementaries of a feature that is enthusiastically recommended as a film that offers the rare combination of superb artiste and admirable production.

Pierce Hall

"WHERE MASKS ARE WORN." The Columbia Players present the comedy-drama in three acts and four scenes by Dorothea J. Lewis, directed by the author, assisted by Elizabeth Dyer and Juliet Edes Alves, with settings by Jane Lasater Rubey. Special music by Adolf Torovsky. At Pierce Hall June 5 and 6. Reviewed Wednesday evening by W. A. Whitney.

THE CAST.

Janis.....Dorothy Clarke
Nell Harrison.....Bess Wilkinson
Primrose O'Brien.....Helen Mead
Michael Mallon.....Robert M. Miller
Maximilian.....Joe Bourne

The Columbia Players brought their 1934-35 season to an end last evening, presenting at Pierce Hall Dorothea J. Lewis' new comedy-drama, "Where Masks Are Worn," a play of stage folk and their efforts to reconcile, in the eyes of those who idolize them, their on-stage personalities with their off-stage selves.

The new play is wisely subtitled an "artificial comedy" for the action is nearly non-existent, the movement starting slowly and never seeming to get fully under way. The comedy angle has been more amply treated, for line after line carries hearty laughs.

The players themselves do not seem to warm up to the possibilities of their roles. Robert M. Miller, as the idolized "tragic tragedian," who is called upon to display his real and more ebullient side, hesitatingly reads his lines, attaining neither the proper degree of levity nor seriousness. In the in-between moments, however, Mr. Miller is best, especially when he is romping around his dressing room with Primrose O'Brien, the star of the show next door.

Feminine Lead Split.

The opposite lead is split between Helen Mead, as the actress, and Dorothy Clark, as the star-worshiping girl. Both are commendable, the former as a woman wise in the ways of the world, the latter for just the opposite reasons.

Joe Bourne has a choice bit as the property man. Adolf Torovsky, who wrote the music for the comedy ditty, "The White Angora Rabbit," also appeared as pianist for the act-three stage-party. Others appearing were Juliet Edes Alves, Bunnie Skinner, Margery Rice, Ann Storie, Lois Alexander, Dorothy White, B. A. P. Doehrer, Wayne Bobst, Bess Wilkerson, G. DeWitt Miller, Everette Weaver, Eileen Fowler, Richard Kreutzburg and Wade Robinson.

Two excellent sets were constructed by Jane Lasater Rubey.

Belasco

"THE UNFINISHED SYMPHONY." Gaumont-British picturization of an original screen story by Walter Reisch, with dialogue by Benn W. Levy, featuring Helen Chandler, Marta Eggerth, and Hans Jaray, with Ronald Squire, Beryl Laverick, and Elliott Makeham. Music by Franz Schubert, with screen arrangements by Willy Schmidt-Gentner. Directed by Willy Forst. Reviewed Wednesday afternoon (third week) by W. A. Whitney.

The world knows not how or why Franz Schubert's Symphony No. 8 ("Unfinished") in B Minor was never completed, but it does know that in the two movements extant there is some of the greatest symphonic music ever penned. Thus, it becomes insignificant whether "The Unfinished Symphony" recounts a true story or not, since that immortal work, together with the same composer's "Ave Maria," "Serenade," "Moment Musicale," and various lieder, furnish the auricular background for a superb operetta.

Nevertheless, here is an excellent story, whose values are augmented by the delineations of a splendid cast, music of exquisite charm, and ensemble effects—vocal and instrumental—by Vienna's famed Philharmonic Orchestra, State Opera and Saengerknaben. Even with a vastly less satisfying story, the musical embellishments of this picture would alone be worth whatever it might cost to see it.

As "The Unfinished Symphony" (also known as "Lover Divine," in case you have wondered) goes into its third week (a record in itself), lovers of fine music in all its manifestations are urged to place this work on their "must" list.

Diverting short subjects complement a program unreservedly recommended.

Treasury Certificates.

(Reported by Charles D. Barney & Co.)

Rate.	Maturity.	Bid.	Offer.
3	June 15, 1935	100 20-32	100 22-32
1½	Aug. 1, 1935	100 20-32	100 22-32
2½	Dec. 15, 1935	101 25-32	101 27-32
2½	April 15, 1936	102 19-32	102 21-32
1½	June 15, 1936	101 1-32	101 3-32
3¼	Aug. 1, 1936	103 19-32	103 21-32
1½	Sept. 15, 1936	101 22-32	101 24-32
2¾	Dec. 15, 1936	103 29-32	103 31-32
3	Feb. 15, 1937	104 17-32	104 19-32
3	April 15, 1937	104 29-32	104 31-32
3¼	Sept. 15, 1937	105 30-32	106
2¾	Feb. 1, 1938	104 29-32	104 31-32
3	Mar. 15, 1938	105 30-32	106
2½	June 15, 1938	105 25-32	105 27-32
2½	Sept. 15, 1938	104 26-32	104 28-32
2¼	June 15, 1939	103 6-32	103 8-32
1¼	Mar. 15, 1940	101 7-32	101 9-32

U. S. Treasury Receipts.

By the Associated Press.

The position of the Treasury on June 4 was:

Receipts, $14,817,129.68; expenditures, $32,773,468.85; balance, $2,004,893,847.00; customs receipts for the month, $3,446,468.41.

Receipts for the fiscal year (since July 1), $3,375,887,598.83; expenditures, $6,564,096,381.45 (including $3,301,142,322.12 of emergency expenditures); excess of expenditures, $3,188,208,782.62; gross debt, $28,731,996,146.78, an increase of $1,629,363.50 over the previous day; gold assets, $8,888,468,448.84.

AMUSEMENTS.

NATIONAL Tonight at 8:30
Eves., $1.10, 85c and 55c. Matinee Saturday. All Seats, 55c.
EXTRA MAT. TODAY
ALL SEATS 55c
At 2:30 P. M.
ETHEL BARRYMORE
IN "DECLASSEE"
By Zoe Akins

Two Stars of Next Week's Screen

Above at left is a serious young actor by the name of Hugh Sinclair, who will be seen on the screen of RKO-Keith's Theater during the ensuing week—the film opened on Fifteenth street last night—as leading man with Elisabeth Bergner in the camera version of her stage success, "Escape Me Never," reviewed elsewhere on this page. The smiling young man, leaning there at his ease, at the right, is Donald Woods, former leading man with the National Theater Players, who comes to the screen at the Metropolitan Theater tomorrow in "The Florentine Dagger," under the aegis of the Freres Warner.

Bank Stocks

New York, June 6 (AP) (N. Y. Security Dealers Association.)

Bank and Trust.	Bid	Asked
Bk of Man (1½)	21	23½
Bankers Tr (3)	80	81
Bklyn Tr (4)	84	89
Cen Han Bk & Tr (6)	104	107
Chase Nat (1.40)	23½	25
Chem Bk & Tr (1.80)	38	40
Commercial (8)	134	140
Cont Bk & Tr (.80)	12¾	13¾
Corn Ex Bk & T (3)	44½	45½
Empire Tr (1)	16	17
Fifth Ave (34a)	990	1030
First Bost Cor (½)	42⅛	43⅜
First Natl (100)	1525	1565
Guaranty Tr (12)	253	258
Irving Tr (1)	12¾	13¾
Manufacturer's Tr (1)	21½	23
Natl Citi (1)	22¼	23¾
N Y Trust (5)	91	94
Public (1½)	29	30½
Title G & T	5	6
United St Tr (70a)	1606	1855
Insurance.		
Aetna Cas (2½a)	83	85
Aetna Fire (1.60)	50¾	52¾
Aetna Life (.60)	23¼	24¾
Agricultural (3)	79	82
Am Ins Newark (½)	12	13½
Am Reinsur (2½)	48½	50¼
Am Surety (1)	38¾	40¾
Automobile (1)	29¾	31¾
Balt Amer (.10g)	5	6
Boston (16)	560	570
Carolina (1.10a)	23½	25
City of N Y new	23¾	25¼
Conn Gen Lif (.80)	28¾	31
Fid & Dep (1g)	69	73½
Firemens Ins	6½	7½
Frank Fire (1.10a)	25½	27
Glens Falls (1.60)	35½	37¼
Globe & Rut	18½	22½
Great Amer (1)	24	25½
Halifax (.90) XD	18¼	19¾
Hanover (1.60)	36⅜	38¾
Hartford Fire (2)	67¾	69¾
Home Fire Sec	1	1¾
Home Ins (2.10a)	26½	28
Lincoln Fire	3⅜	4¾
Mass Bond	19½	20½
Natl Fire (2)	64¾	68¾
Natl Liberty (¼)	6¼	7¼
N Y Fire (.15g)	13¾	16¾
Nor River (.75a)	24	25½
Phoenix (2½a)	85	87
Prov Wash (1)	36½	38½
St. Paul Fire (6)	178	182
Springfield (4½)	118	121
Sun Life	370	390
Travelers (16)	455	465
U. S. Fire (1.50a)	47	49
Westchester (1.20a)	29¼	30⅜

(a) Including extras. (g) Declared or paid so far this year.

Boston Wool Market.

Boston, June 6 (AP).—(United States Department of Agriculture)—Only scattered sales of very moderate volume were being closed in the Boston wool market. The greater part of this business was on 64s and finer territory wools and on medium-grade fleece wools. Quotations were largely nominal on most grades and about steady. Limited quantities occasionally became available at prices on the low side or slightly below ranges quoted last week. Sizable lots were quite firmly held at unchanged asking prices.

SAVE 100 MILES
Via. Annapolis, Md.
TO OCEAN CITY, MD., & REHOBOTH BEACH, DEL.
Washington's Nearest Ocean Resorts.
SUMMER SCHEDULE
Effective May 29th, 1935
Daily and Sunday
Eastern Standard Time

Between Annapolis and Matapeake. Leave Annapolis	Leave Matapeake
p. m.	(6:45, MON. ONLY.)
8:00 a. m. 2:00	7:25 a. m. 2:00 p. m.
10:00 a. m. 3:00	9:00 a. m. 3:00 p. m.
11:00 a. m. 4:00	11:00 a. m. 4:00 p. m.
12:00 noon 6:00	12:00 noon 5:00 p. m.
1:00 p. m. 8:00	1:00 p. m. 7:20 p. m.

Between Annapolis and Claiborne.
Leave Annapolis Leave Claiborne
7:25 a.m., 5 p.m. 9 a.m., 7 p.m.
The Claiborne-Annapolis Ferry Co.

AMUSEMENTS.

BELASCO Opp. White House
3rd Week!
Franz Schubert's
"THE UNFINISHED SYMPHONY"
The film romance of Schubert and his love songs.
Midnight Show Sat. Night
Feature at 12:04

GAYETY BURLESK
Now Playing
Triple Feature Week
RAGS RAGLAND, GEORGIA SOTHERN and THE GIRL IN BLUE.
Coming—HINDA WAUSAU

NOW KEITH'S 15th at G
A Washington Institution
ELISABETH BERGNER
in the picturization of her sensationally successful stage play
"ESCAPE ME NEVER"
Note
Special Shrine Convention Schedule
Feature shows at 11:34, 1:30, 3:24, 5:18, 7:12, 9:06, 11:00
Coming Gene Raymond • Ann Sothern
"HOORAY for LOVE"
RKO

AMUSEMENTS.

There's More Than 50
AMUSEMENTS
At the Big 40-Acre
Free Admission
Amusement Park
GLEN ECHO
Every Day 1 P. M. to Midnite
SWIMMING
9:30 A. M. to 11:30 P. M.
DANCING
Week Nites from 9 P. M.
RIDES
From 1 P. M.
Cabin John or Glen Echo Street Cars, 40 min., or Motor Out via Conduit Road

ONLY 2 DAYS LEFT
To Secure Tickets
for
The Spectacular Shrine Parades and Pageants
ON SALE
at
CONVENTION HEADQUARTERS
Almas Temple, 1315 K St. N.W.
and the Willard Hotel, F St. Entrance
Tickets, $3.00 and up (plus tax)
Good For All Events

Theaters Offer Generous Bills To Lure Nobles

Shrine Week Programs Announced; Al Fresco Fun Also on Tap.

The demand for seats to see Ethel Barrymore as guest star in the National Theater Players' revival of Zoe Akins' play, "Declassee," has been so great, since the announcement that the Players will end their current "little season" on Saturday night, that an extra matinee will be given tomorrow afternoon at 2:20. In this revival of one of her greatest successes, Miss Barrymore is arousing even greater enthusiasm than was the case in her first appearance with the players in Maugham's "The Constant Wife." She is supported by the full roster of the stock company, augmented by a considerable group of Broadway players and the cream of the Capital's resident artists.

• • • •

In keeping with the importance of the National Shrine Convention, Loew's Fox Theater has assembled a bill for the week beginning tomorrow which has as its principal screen feature the third of the films to reach the Capital in glorification of the Department of Justice agents' war against crime, "Public Hero No. 1." The foremost roles are played by Chester Morris, Lionel Barrymore and Joseph Calleia, supported by Jean Arthur, Paul Kelly and Lewis S. Stone. The stage bill will be headlined by Al Siegel and Carolyn Marsh, pianist-composer and songstress; Charley Foy and Company, Sammy White, dancing star, and his own company, and the Don Lee and Louise revue. Fox Movietone News and Phil Lampkin's overture will be added.

• • • •

Continuing its "June Jubilee" bills, the Earle Theater next week, beginning tomorrow, will present Bette Davis as screen star in "The Girl From Tenth Avenue," in which she is supported by Ian Hunter and Colin Clive, two British actors; Alison Skipworth, Phillip Reed, Katherine Alexander and John Eldredge. Eddy Duchin and his orchestra, from the Central Park Casino, New York, will headline the stage portion of the entertainment. Other acts will be contributed by Arthur Doran, radio mimic, who won the 1935 personality award, and Nedra and Powell, who offer "Mystic Mosaics." The bill will be augmented by short sound subjects, Universal Newsreel, with Graham McNamee, and orchestral overture, conducted by Freddy Clark.

• • • •

Will Rogers is said to have one of the most congenial assignments of his career before the cameras in "Doubting Thomas," which opens the new week at Loew's Palace Theater tomorrow. In this film adaptation of George Kelly's stage comedy of "The Torch Bearers," the star is supported by Bille Burke, Alison Skipworth, Frances Grant, Sterling Halloway, Frank Albertson and Gail Patrick. The bill also will include the fourth issue of "The March of Time," the Metrotone News and abbreviated sound subjects.

• • • •

"The Florentine Dagger" is the ominous title borne by the new murder-mystery that comes to the screen at the Warner Brothers' Metropolitan Theater for the week beginning tomorrow. The principal roles are played by Donald Woods, Margaret Lindsay, C. Aubrey Smith, Robert Barrat, Frank Reicher, Charles Judels, Rafaelo Ottiano, Paul Porcasi and Henry Kolker. The picture, based on a story by Ben Hecht, has an interesting background in Italy and Vienna. Dave Apollon in a musical reel, "Wishing Stone," a "Fantasy in Fashion" and full 15-minute newsreel supplement the feature.

• • • •

Spencer Tracy and Wendy Barrie have the pivotal roles in the Fox screen version of Albert Traynor's story of "It's a Small World," occupying the screen at Loew's Columbia Theater, beginning tomorrow and remaining one week. Raymond Walburn, Virginia Sale, Astrid Allwyn and Nick Foran are foremost among the supporting players. News events, a comedy and added short-reel subjects will complete the bill.

• • • •

"The Unfinished Symphony," with Helen Chandler, Hans Jaray and Marta Eggerth in the outstanding roles, will continue a third week at the Belasco Theater. This romance of the life of Franz Schubert, the great composer, is one of the best of the cinema's operettas.

• • • •

For the closing bill of his exceptionally successful 42-week season of burlesque, Col. James J. Lake has assembled the best talent of the year to appear Shrine week at the Gayety Theater, beginning with the customary Sunday matinee. The stars of the "Powder Puff Revue" Company are Mike Sachs and Fred "Falls" Binder, comedians; the platinum Carroll Sisters, two of burlesque's ace charmers; Alice Kennedy, Conny Ryan, Earl Root, Billie Lamont, Cynthia Michel and a prize line of "Dancing Byrantettes." The extra added attraction will be supplied by the unrivaled Hinda Wausau.

• • • •

The sudden burst of real summer weather that overtook the Capital a few days ago has served to center the attention of amusement seekers on Glen Echo Park, with special emphasis on the Crystal Pool, one of the most completely appointed natatoria in the country. All of the 50-odd amusement devices are running at midseason speed and dancing is enjoyed nightly, except Sunday, in the Spanish garden ballroom, to the music of McWilliams' 12-piece orchestra. Free picnic facilities are provided for family, club and organization groups.

AMUSEMENTS. AMUSEMENTS.

Loew's PALACE F STREET AT 13TH
NOW
There's nothing funnier when will turns crooner and sets a new high in hilarity!
WILL ROGERS
IN FOX'S
"DOUBTING THOMAS"
with
BILLIE BURKE
ALISON SKIPWORTH
STERLING HOLLOWAY
GAIL PATRICK
From the Stage Play "THE TORCH BEARERS"
Extra! NEW AND STARTLING!
"MARCH of TIME"
4TH ISSUE
METRO CARTOON
"Good Little Monkeys"

Loew's COLUMBIA F AT 13TH
NOW ...Whirling with love and laughter in a mile a minute romance!
"IT'S A SMALL WORLD"
with
SPENCER TRACY
WENDY BARRIE
RAYMOND WALBURN
Fox Picture
25¢ TO 5:30 Nights 25¢ 40¢
Extra MUSICAL COCKTAIL
ANSON WEEKS ORCHESTRA
ERNEST TRUEX Comedy

TODAY
Doors Open 10:30
WARNER BROS. COOL EARLE
She Threw Out Her Husband... Bag and Baggage... When She Learned He Began to Stray!
BETTE DAVIS
In the First National Comedy Drama
Girl from 10th Avenue
IAN HUNTER
COLIN CLIVE
ALISON SKIPWORTH
ON THE STAGE. THE ONE AND ONLY
EDDY DUCHIN
And His TEXACO FIRE CHIEF ORCHESTRA
Hear the Magic Music of Duchin Whose Piano Solos Make Your Spine Tingle!
ARTHUR BORAN
POWELL & NEDRA
2ND HIT OF JUNE JUBILEE
25c to 1 P.M.

TODAY
A DAGGER—STAINED WITH THE BLOOD OF CENTURIES... IN THE HANDS OF A MAN WHO WAS BORN TO KILL!
Ben Hecht's
"THE FLORENTINE DAGGER"
A Warner Bros. picture with
DONALD WOODS
MARGARET LINDSAY
C. AUBREY SMITH
Also Select Shorts
CLUE CLUB
WARNER BROS. COOL METROPOLITAN

SECRETS OF THE SECRET SERVICE!
IT WILL TEAR THIS SHOCK PROOF TOWN APART!
"SURE THEY'RE TOUGH... BUT THE TOUGHER THEY ARE THE HARDER THEY FALL FOR A DAME... FIND HER!"
PUBLIC HERO NUMBER 1
See!
...the jail break that made a nation's headlines!...the most amazing man-hunt in history!...plastic surgery transforms a criminal's face!...Washington solves "the clue of the Limping Surgeon"!...and America's "Public Enemy No. 1" tracked down in a movie theatre lobby!
The greatest of them all! That's why Hollywood went wild when this blazing drama flashed the first, true, inside story of the B.I.D.J. It's the picture of the hour, made by the producers of "The Big House." And when this bombshell of entertainment explodes, you'll forget there was ever anything else.
with
LIONEL BARRYMORE
CHESTER MORRIS • JEAN ARTHUR
JOSEPH CALLEIA • PAUL KELLY
• • LEWIS STONE • •
Directed by J. Walter Ruben
Produced by Lucien Hubbard
A Metro-Goldwyn-Mayer Picture

STAGE
Washington's Outstanding Vaudeville!
AL SIEGEL & CAROLYN MARSH...."A MELODIOUS SERENADE"
CHARLEY FOY...."BUGHOUSE FABLES"
SAMMY WHITE ZIEGFELD COMEDY DANCING STAR...with BEATRICE CURTIS
DON LEE & LOUISE
"DANCE VARIETIES"...with SINCLAIR TWINS
PHIL LAMPKIN'S SHRINE OVERTURE
NOW Loew's FOX MET. 5001

Krueger Tops Mackenzie by Stroke to Lead Open Field;

Coppola Yields Red Sox Only Five Hits as Nats Win, 3 to 0

Pitcher, 20, Impressive In Debut

Keeps Foe Hitless Until Fifth; Is in Only One Hole, Emerges.

Myer Sparkles in Field; Walberg Surrenders 2 Runs in Third.

By Shirley L. Povich.

A STOCKY Italian kid of 20 years tutored in the wiles of big-league pitching last winter, when Owner Clark Griffith braved the snow at Griffith Stadium to supervise his daily workouts, yesterday rewarded the Nats.

Henry Coppola started his first major league ball game and won it. He won it to the acclaim of a scant 3,000 fans who saw the young Italian pitch the Nats to victory with each rise and dip of his powerful right arm—won it by holding the Boston Red Sox to five hits—all singles, and shutting them out by a score of 3 to 0.

As Coppola strode from the mound at the end of the ball game, Manager Bucky Harris rushed halfway to the pitcher's box to wring the hand of the youth who blossomed as a pitching star in Harris' hour of need. For it was in sheer desperation for pitching talent that Harris' glance fell upon the Italian lad as he searched for a likely pitcher before the game.

But Coppola's is a story of youthful hope and perseverance. Plucked from the Albany team by the Nats last fall after only a few brief months of experience in the minor leagues, he immediately made his home in Washington. In the height of the football season, he strode into Griffith Stadium and asked for a uniform. He wanted to practice pitching.

The lad's ambition impressed Clark Griffith. Himself a star of the big league mounds, the silver-haired owner of the Nats imparted his own technique to Coppola. In cold and snow, the pair labored, owner and pupil. Coppola bore Griffith's own stamp of approval when the players gathered in the South.

But until yesterday, Manager Harris had found no place for Coppola to start a game. His success in relief roles had been indifferent. Yesterday, Harris decided on the risk.

Not a hit did the Red Sox get off Coppola until the fifth inning. The Nats had taken a 2-0 lead against Rube Walberg and Coppola protected that margin like one ordained. The fast ball that he pitched in there, he varied with a side-arm delivery to the right-handed hitters, and in the lone inning that the Red Sox bunched two of their hits, Coppola emerged from his predicament like a veteran.

Sparkling Play by Mates.

Back of Coppola, his mates played as if inspired to preserve for the rookie his shut-out aims. Once Ossie Bluege started a lightning double play on Ferrell's smashing grounder, but it was Buddy Myer who won the fielding laurels with a story-book play in the fourth inning.

Bill Werber was on second base with one out when Joe Cronin smashed a terrific grounder over second base. Like a cat, Buddy Myer pounced upon the ball, far behind the bag, as his skidding spikes drew a multiple gash in the smooth dirt near the grass. His stop was miraculous, but the throw to first base that followed was superb. Far off balance, Myer put the last ounce of his strength into the ball to get it to Joe Kuhel a half step ahead of the flying Cronin.

The Nats themselves were not over-active with the bat against three Red Sox pitchers, but they bunched three of their six hits in the third inning to score twice against Walberg. Coppola, himself, led off the uprising with a single to left, his first hit in the big leagues, and with two out Heinie Manush banged a double against the right-field wall and Myer singled to left to bring the Nats a 2-0 lead.

Myer Scores on Error.

It was 3-0 in the sixth when Myer, who had been issued a walk by Gordan Rhodes, went to second on Travis' grounder and scored when Rhodes finally decided Powell's slashing drive into the box, only to throw it wildly past Dahlgren at first.

But everything after the Nats' first run was superfluous. The Sox were baffled by Coppola's speed and control. Rarely did he throw one across the plate, but he was cutting the corners beautifully. It was in the seventh that he faced his greatest test. With one out, Pinch Hitter Bing Miller and Almada singled, Miller advancing to third.

In this crisis, Coppola disposed of Bill Werber on a feeble pop to Travis, and Johnny Stone gathered in Johnson's line drive to right field to retire the side. Going into the ninth, Coppola faced his final test. He struck out Joe Cronin, but Reynolds singled to left. Melillo was thrown out by Travis, but for a fleet moment Coppola's shut-out dreams vanished. Dahlgren slammed a burning drive toward left field, but Cecil Travis threw his glove in its path to present the young Italian kid with his scoreless victory.

Want Game Tomorrow.

The Congress Heights Juniors are seeking a game for tomorrow. Call Atlan[illegible]

Oh, Henry

BOSTON.	AB	R	H	O	A	E
Almada, cf	4	0	2	2	0	0
Werber, 3b	4	0	0	0	2	0
Johnson, lf	3	0	0	0	0	0
Cronin, ss	4	0	0	5	1	0
Reynolds, rf	3	0	1	2	0	0
R. Ferrell, c	4	0	1	6	1	0
Melillo, 2b	4	0	0	1	1	1
Dahlgren, 1b	2	0	0	7	1	0
Walberg, p	0	0	0	0	1	0
Rhodes, p	0	0	0	0	1	1
Hackette, p	0	0	0	0	1	0
*Cooke	1	0	0	0	0	0
†Miller	1	0	1	0	0	0
Totals	30	0	5	24	9	2

*Batted for Walberg in sixth.
†Batted for Rhodes in eighth.

WASHINGTON.	AB	R	H	O	A	E
Bluege, ss	4	0	0	0	4	0
Manush, lf	4	1	1	1	0	0
Myer, 2b	3	1	1	2	3	0
Travis, 3b	4	0	1	3	2	0
Powell, cf	3	0	2	2	0	0
Schulte, rf	2	0	0	3	0	0
Stone, rf	1	0	0	1	0	0
Bolton, c	3	0	0	3	0	0
Kuhel, 1b	3	0	0	12	0	0
Coppola, p	3	1	1	0	1	0
Totals	30	3	6	27	10	0

Boston	000 000 000—0
WASHINGTON	002 001 00x—3

Runs batted in—Manush, Myer. Two-base hit—Manush. Stolen base—Powell. Sacrifice—Walberg. Double play—Bluege to Myer to Kuhel. Left on bases—Boston, 7; Washington, 4. First base on balls—Off Rhodes, 1; off Coppola, 3. Struck out—By Walberg, 1; by Rhodes, 1; by Coppola, 2. Hits—Off Walberg, 5 in 5 innings; off Rhodes, 1 in 2 innings; off Hackette, 0 in 1 inning. Losing pitcher—Walberg. Umpires—McGowan, Quinn and Summers. Time of game—One hour 40 minutes.

Tigers Humble Tribe, 10-9; Tie for 3d

Goslin Is Hero, Drives In Winning Tally in 10th; Rowe Is Routed.

By the Associated Press.

DETROIT, June 6.—Schoolboy Rowe blew up in an amazing manner after pitching six hitless innings today, but despite their skyrocket ride the Tigers managed to defeat Cleveland, 10 to 9, in ten innings and move into a tie with the Indians for third place in the American League standing.

The losers slipped behind the idle Chicago White Sox and only a heavy rainstorm prevented the possibility of further changes in the standing. The teams were scheduled for a double-header to settle yesterday's tied second game, but rain, which had threatened all through the opener, began to fall heavily after the finish and the afterpiece was postponed.

Run Up 7 to 0 Lead.

While Rowe was making his fine start, the Tigers slugged Walter Stewart and Ralph Winegarner freely to run up a 7-0 lead with the aid of Gerald Walker's third-inning homer.

Joe Sullivan came in to hold the Indians in check in the last two innings, while the Tigers came through to win in the tenth on Charley Gehringer's double and Goslin's single.

Cleveland.	AB	H	O	A	Detroit.	AB	H	O	A
Knickerbocker, ss	6	2	1	4	Fox, rf	4	0	2	0
Vosmik, lf	4	2	2	0	G. Walker, cf	5	2	2	0
Averill, cf	4	1	6	0	Gehringer, 2b	4	2	2	6
Trosky, 1b	6	1	6	0	Gerberg, 1b	6	3	13	1
Hale, 3b	3	1	2	2	Goslin, lf	6	4	5	0
Campbell, rf	5	3	1	0	Rogell, ss	5	1	1	5
Pytlak, c	4	1	7	0	Hayworth, c	5	2	4	1
Berger, 2b	5	1	2	0	Clifton	0	0	0	0
Stewart, p	1	0	0	0	Cochrane, c	0	0	0	0
Winegarner, p	2	0	0	0	Owen, 3b	4	1	0	1
L. Brown, p	1	0	1	0	Rowe, p	3	0	1	0
					Hogsett, p	0	0	0	0
Totals	41	12	*28	6	†White	0	0	0	0
					Sullivan, p	1	0	0	1
					Totals	43	13	30	15

*One out when winning run scored.
†Batted for Hogsett in eighth.
‡Ran for Hayworth in ninth.

Cleveland	0	0	0	0	0	0	0	3	0	0—9
Detroit	1	0	1	2	1	0	2	0	1—10	

Runs—Knickerbocker (2), Trosky, Hale, Campbell (2), Pytlak, Berger, Winegarner, Fox, G. Walker (3), Gehringer, Greenberg, Goslin, Rogell, White. Errors—G. Walker, Knickerbocker (2), Gehringer. Runs batted in—Goslin (5), Knickerbocker (2), Vosmik (2), Greenberg (2), G. Walker, Averill, Rogell, Owen, Berger, Winegarner, Pytlak, Campbell. Two-base hits—Owen, Greenberg, G. Walker, Trosky, Hale, Vosmik, Gehringer. Three-base hits—Goslin, Greenberg. Vosmik. Home run—G. Walker. Sacrifices—Pytlak, G. Walker, Owen. Double play—Sullivan, Rogell to Greenberg. Left on bases—Detroit, 12; Cleveland, 7. First base on balls—Rowe, 3; off Hogsett, 1; off Stewart, 2; off Winegarner, 2. Struck out—By Rowe, 2; by Hogsett, 1; by Stewart, 2; by Winegarner, 1; by L. Brown, 2. Hits—Off Stewart, 5 in 3 1-3 innings; off Winegarner, 6 in 4 innings; off L. Brown, 4 in 2 innings; off Rowe, 7 in 6 1-3 innings; off Hogsett, 4 in 1 2-3 innings; off Sullivan, 1 in 2 innings. Hit by pitcher—By L. Brown (Gehringer). Winning pitcher—Sullivan.

Judge Landis May Decide On Pitts

Bramham, Who Barred Sing Sing Start, Says He 'Hopes So.'

Meanwhile, Ex-Convict Leaves for Albany as Celebrity.

By the United Press.

OSSINING, N. Y., June 6.—President W. G. Bramham, of the National Association of Professional Baseball Leagues, today said he hoped his ban on "Alabama" Pitts "may reach the highest review."

He telegraphed Warden Lewis E. Lawes the issue was whether a former convict should be allowed to play in organized baseball.

"But if my judgment is erroneous," he explained, "I am glad the executive committee and Commissioner Landis have the power to reverse me."

By the United Press.

Albany, N. Y., June 6.—Edwin "Alabama" Pitts tonight started on a climb from prison walls to glory on the baseball diamond.

He was confident of success.

This morning he was just a number in Sing Sing. Tonight he is a member of the Albany Senators, of the International League.

An order of W. G. Bramham, president of the National Association of Professional Leagues—the minor leagues' baseball organization—wasn't worrying Pitts.

Making an Appeal.

"I'll get to play baseball," he said aboard a train as it rolled along the Hudson from Ossining to Albany. "My friends are making an appeal for me."

Pitts didn't blame Bramham for opposing his entrance into baseball because he is a former convict. "Everyone is entitled to his own opinion," he said.

John Evers, veteran diamond star and business manager of the Albany club, has his opinion, too. He announced on Pitts' arrival here that he was dispatching the youth to join the Senators in Syracuse for their game there tonight.

"He's going to be with the team tonight," Evers said, "whether it's collecting tickets or sitting on the bench or even announcing on the public address system. If possible, he'll play with us by Sunday."

Pitts held no malice toward the judge who sent him "up the river" for 8 to 16 years—a sentence his good conduct cut to five.

Thought Judge Fair.

"I thought he was fair," said "Alabama," speaking in a soft Southern drawl. "He could have given me 20 years. I'd only been in New York two months out of the

Continued on Page 26, Column 5.

Sarazen-Didrikson Sign for Golf Tour

Gene Thinks Well of Woman Athlete's Game.

By the Associated Press.

Pittsburgh, June 6.—Before starting his first round in the national golf tournament today, Gene Sarazen announced he has signed a contract to make an exhibition tour with Mildred Babe Didrikson, the Texas all-around athlete, starting in July.

Definite arrangements depend on whether or not Sarazen goes abroad for the British open, scheduled the latter part of June. Gene said he is doubtful of making the trip.

"Miss Didrikson shows great aptitude for the game and may prove the best woman golfer ever developed in this country," said Sarazen.

Home Run Standing.

By the Associated Press.
Home Runs Yesterday.

Walker, Tigers 1

The Leaders.

Johnson, Athletics	13
Greenberg, Tigers	11
Foxx, Athletics	10
Ott, Giants	9
Bonura, White Sox	9
Dickey, Yankees	9

Dead Heat Seen By Detroit Crowd

By the Associated Press.

Detroit, June 6.—A dead heat in the third race at the Detroit track furnished the thrill for a crowd of some 5,000 spectators who saw Brilliant Pal and Levi Cooke pound across the finish line so close together on a slow track that it was impossible to separate them.

Imperial Bob took an early lead in the 6-furlong affair for 3-year-olds, but was soon displaced by Brilliant Pal, a long shot. Levi Cooke caught Brilliant Pal at the eighth pole. Over the last 50 yards the two raced as a team and their heads bobbed over the wire at exactly the same moment, being clocked at 1:16 2-5. Odessa Clark finished third.

Another close finish developed in the fourth race, won by Lamp Black, put across by Charley Stevenson, leading jockey of the meeting, in a nose victory over Grace Bunting, with Burnside third, two lengths back. It was a 6-furlong affair for 4-year-olds and upward.

Helen Moody Is Pressed to Triumph

Wins Over Mary Hardwick After Near-Defeat, 4-6, 7-5, 6-3.

By the Associated Press.

WEYBRIDGE, England, June 6. Helen Wills Moody was forced to use all her tennis guile and summon every stroke in her bag before she could subdue 21-year-old Mary Hardwick, apple-cheeked English girl, in the quarter-final round of the St. George's Hill tournament today.

Harassed equally by a court made slippery by a drizzling rain and by her opponent's accurate, tenacious game, Mrs. Moody dropped the first set in quick order and was within two points of defeat in the second before she began pulling the match out of the fire.

Miss Hardwick, needing only two winning shots to gain sudden fame, finally overrode the baseline after a long rally and then double-faulted to lose the golden opportunity. For Mrs. Moody, gradually getting her own magnificent game under control, never gave her another chance and won, 4—6, 7—5, 6—3.

Gains Command.

Where it had been Miss Hardwick who had called the tune almost entirely in the first two sets, continually pulling her older opponent out of position for brilliant passing shots, it was the Californian, playing in her first tournament in nearly two years, who held complete command at the finish.

In the last three games after the third set had reached 3-all, Mrs. Moody had Mary shuttling back and forth on the baseline until her tongue hung out.

The match removed any lingering doubt as to Mrs. Moody's ability to move about smartly when she has to. She appeared comparatively fresh at the finish of a match which would have exhausted many players.

The former world champion's game still is rusty in spots, her once immaculate forehand lacks both power and accuracy at times, but the consensus was that she will manage to get through the present tournament. She will play "Billy" Yorke tomorrow and, if she wins, will meet either Eileen Bennett Whittingstall or Elsie Goldsack Pittman in the final Saturday.

League Standings

AMERICAN LEAGUE.
Team Standings.

	W.	L.	Pct.	G.B.
New York	27	16	.628	....
Chicago	22	17	.564	3
Cleveland	23	18	.561	3
Detroit	23	18	.561	3
Boston	21	21	.500	5½
WASHINGTON	19	23	.452	8
Philadelphia	16	23	.410	9
St. Louis	12	27	.316	13

Yesterday's Results.

WASHINGTON, 3; Boston, 0.
Detroit, 10; Cleveland, 9 (10 innings).
Philadelphia-New York (rain).
Chicago-St. Louis (threatening weather).

Today's Games.

Philadelphia at WASHINGTON.
New York at Boston.
St. Louis at Cleveland.
Detroit at Chicago.

NATIONAL LEAGUE.
Team Standings.

	W.	L.	Pct.	G.B.
New York	27	11	.710	....
Pittsburgh	26	19	.578	4½
St. Louis	24	18	.571	5
Chicago	21	17	.553	6
Brooklyn	21	20	.512	7½
Cincinnati	16	23	.410	11½
Philadelphia	14	24	.368	13
Boston	11	28	.282	16½

Yesterday's Results.

Pittsburgh, 2; St. Louis, 1.
New York-Philadelphia (threatening weather).
Cincinnati-Chicago (rain).
Only games scheduled.

Today's Games.

Boston at New York.
Brooklyn at Philadelphia.
Cincinnati at Pittsburgh.
Chicago at St. Louis (2).

Most of My Friends in the Big Leagues Tell Me
Perfectly Cured Tobacco is Dark in Color; Therefore, MILD.
DONALDA Cigar 5¢

District Star Shoots Par In Test

Congressional Pro Is 2d Despite Bunker, Trap Trouble.

Spencer's 73 Puts Him Close; Houghton Also in Running.

By a Staff Correspondent.

OAKMONT COUNTRY CLUB, Oakmont, Pa., June 6.—Two grim-faced, gallant sons from the Nation's Capital, Roland Mackenzie, of Congressional, and Cliff Spencer, of Beaver Dam, today roared their challenge at 157 of the world's greatest golfers with a spectacular display of shotmaking that skyrocketed them into the spotlight in the National Open championship over Oakmont's treacherous and famous course.

Mackenzie's par-equaling 72, a scoring masterpiece in every sense of the word, found him in the No. 2 position, with the raven-haired Spencer one shot behind, with a beautiful 73.

A third Washingtonian, Al Houghton, of Kenwood, remained in the running by virtue of his 78, while Leo Walper, also of the District, professor at a Bethesda driving range, blew himself out of the championship picture with an awful 85, 13 strokes over orthodox figures.

Thus, for the first time in history did Washington offer two men who commanded the respect of the golfing siege guns at the end of 18 holes of the toughest grind in the ancient Scottish game.

Gets Birdies to Start.

Off to a flying start when he birdied the first and second, Mackenzie reached the turn in 38, one over, and played the back nine for a superb 34. Spencer levelled par with his 37, and went one over with a 36 on the incoming nine—because he missed a 6-footer on the home hole by inches. And Houghton after a dismal 41 that included six 5s, came back with a grand 37. Walper's best was 40—45.

With no gallery at all, Mackenzie drove a screamer down the fairway, was just off the front edge of the first green in 2, and putted up to within 2 feet for a birdie 3—certainly an encouraging start. A drive, a niblick and a 10-foot putt gave him a birdie 3 on the second, and on the third, he was just off the edge in 2, and putted up stone-dead for a par 4.

Mackenzie's drive on the 536-yard fourth caught a bunker. He played a great iron to get on in 3 and stroked his putts safely for a par 5.

Hole high with his second on the fifth hole, Mackenzie was down in 2 from 10 feet for his par. On the short sixth, his tee shot was parked to the right of the bunker. He went over with his second, but chipped back beautifully, 8 feet from the pin, and got a 4, 1 over par.

Bunkers Don't Bother.

Bunkered again was his drive on the seventh, but the Congressional pro reached the green in 3 and was in for his 5, 1 over par. He played a brassie to within 30 feet of the pin and was down in regulation figures for his 3. Roland's drive was in the rough on the ninth. His third was a foot short of the green, a few

Continued on Page 26, Column 1.

Pirates Nip Cards, 2-1, As Bush Grants 4 Hits

Pittsburgh, June 6 (AP).—Guy Bush limited the Cardinals to four hits in a mound duel with Jess Haines today and the Pirates won, 2 to 1, to move into second place in the National League standing. Earl Grace's second-inning double brought in both Pirate runs.

St. Louis.	AB	H	O	A	Pittsburgh.	AB	H	O	A
Wh'head, 2	4	2	5	3	L. Waner, cf	3	0	3	0
Rothrock, rf	4	1	0	0	Jensen, lf	4	1	2	0
Martin, 3b	4	1	0	2	P. Waner, rf	4	0	2	0
Medwick, lf	4	0	2	0	Whan, ss	3	0	0	5
J. Cline, 1b	3	0	8	3	Young, 2b	3	1	1	3
*Orsatti	1	0	0	0	Suhr, 1b	3	0	12	0
J. Dean, p	0	0	0	0	Thevenow, 3b	2	1	0	4
Moore, cf	2	0	1	0	Grace, c	3	2	3	1
D'ocher, ss	3	0	2	3	Bush, p	2	0	2	3
Haines, p	3	0	2	2					
Davis, c	4	0	3	0	Totals	27	5	27	18
Totals	31	4	24	11					

*Batted for Haines in seventh inning.

St. Louis	1	0	0	0	0	0	0	0	0—1
Pittsburgh	0	2	0	0	0	0	0	x	—2

Runs—Whitehead, Young, Thevenow, Error—Young. Runs batted in—Rothrock, Grace (2). Two-base hits—Rothrock, Young, Grace, Martin, Thevenow. Sacrifices—Bush, Moore. Double play—Whitehead to Durocher to Collins. Left on bases—St. Louis, 5; Pittsburgh, 4. First base on balls—Off Haines, 2; off Bush, 1. Strikeouts—Haines, 2, Bush, 1. Hits—Off Haines, 4 in 6 innings; off J. Dean, 1 in 2 innings. Losing pitcher—Haines. Umpires—Pinelli, Stark and Risler. Time of game—One hour and 49 minutes.

IT'S A FACT
When your garment is tailored by Omohundro, it is made in our own workrooms by UNION TAILORS.
OMOHUNDRO, Tailors
"Omo" 1014 EYE ST.

Glen Echo FREE ADMISSION AMUSEMENT PARK
SEASHORE SWIMMING
IN MAGNIFICENT Crystal Pool
DAILY 9:30 A. M. TO 11:30 P. M.
ADULTS 40c. KIDDIES 15c
40 Min. in Glen Echo or Cabin John Street Cars

MacKenzie at End of First Round

Associated Press Photo.

Gene Sarazen is shown with Roland R. MacKenzie, Washington pro, just after the latter took a temporary lead with a score of 72 in the National Open at Pittsburgh yesterday.

National Open Scores

By the Associated Press.

Alvin Krueger, Beloit, Wis	35	36	—71	George Smith, Chicago	41	39	—80
R. Mackenzie, Washington	38	34	—72	Eddie Loos, Chicago	37	43	—80
H. Barron, White Plains, N. Y.	36	37	—73	G. B. Smith, Moorestown, N. J.	40	40	—80
Horton Smith, Chicago	36	37	—73	P. Del Vecchio, Greensburg, Pa.	40	40	—80
Cliff Spencer, Washington, D. C.	37	36	—73	*Chris Brinke, Detroit	41	39	—80
Jimmy Thomson, Long Branch	39	34	—73	Harold McSpaden, Kansas City	40	40	—80
Jim Fouler, Chicago	36	36	—72	Burle Gose, Milwaukee, withdrew.			
Tommy Armour, Chicago	39	35	—74	Ted Luther, Youngstown, Ohio	41	39	—80
McDonald Smith, Glendale, Calif	37	37	—74	Mark Fry, Oakland, Calif	43	37	—80
Ed Dudley, Philadelphia	40	34	—74	C. W. Platte, Beaver Falls, Pa.	43	37	—80
Ky Laffoon, Chicago	36	37	—75	Clarence Ehresman, Williamport	42	38	—80
Mortie Dutra, Detroit	39	36	—75	Felix Serafin, Scranton, Pa.	42	38	—80
Al Watrous, Detroit	39	36	—75	*Jack Creavy, Albany	40	40	—80
Vincent Eldred, Pittsburgh	38	37	—75	Clarence Doser, Rochester, N.Y.	44	36	—80
Victor Ghezzi, Deal, N. Y.	36	39	—75				
Jack Gordon, Buffalo	37	38	—75				
Al Espinosa, Akron, Ohio	38	37	—75				
Byron Nelson, Ridgewood, N. J.	35	40	—75				
Floyd Parley, Oklahoma City	36	39	—75				
Gene Sarazen, Brookfield, Conn.	38	37	—75				
Earl Stokes, jr., Louisville	36	40	—76				
Sid Brews, South Africa	39	37	—76				
Craig Wood, Deal, N. J.	38	38	—76				
Joe Turnesa, W. Hartford, Conn.	40	36	—76				
Ray Mangrum, Los Angeles	40	36	—76				
Paul Runyan, White Plains, N.Y.	38	38	—76				
Toney Manero, Greensboro, N.C.	41	36	—77				
Sam Parks, jr., Pittsburgh	38	39	—77				
Phil Perkins, Cleveland	39	38	—77				
Ralph E. Beach, Baltimore	39	38	—77				
Bill Burke, Cleveland	38	39	—77				
Walter Hagen, Detroit	40	37	—77				
Dick Metz, Chicago	38	39	—77				
Harry Cooper, Chicago	39	38	—77				
*Oliver M. Transue, Canton, O.	39	38	—77				
Olin Dutra, Los Angeles	37	40	—77				
Bill Schwartz, Chicago	39	38	—77				
Johnny Farrell, Short Hills N.J.	38	39	—77				
Phil Turnesa, Elmsford, N. Y.	38	39	—77				
*John Goodman, Omaha	39	38	—77				
Willie MacFarlane, Tuckahoe	42	35	—77				
Willie Goggin, San Francisco	38	39	—77				
Jake Fraseske, Detroit	40	38	—78				
Ralph Guldahl, Hollywood, Calif.	40	38	—78				
Willie Hunter, Culver City, Calif.	38	40	—78				
Al Houghton, Wash., D. C.	41	37	—78				
Bill Kaiser, Louisville	40	38	—78				
Wilfy Cox, Brooklyn	41	37	—78				
Bobby Cruickshank, Richmond	41	37	—78				
Robert Graham, Uniontown, Pa.	40	38	—78				
*T. S. Jamison, jr., Pittsburgh	41	37	—78				
Bob MacDonald, Chicago	39	40	—79				
John Golden, Noroton, Conn.	39	40	—79				
Henry Picard, Hershey, Pa.	41	38	—79				
*Don McKenna, Madison, Wis.	38	41	—79				
*Maurice McCarthy, jr., Cleve'd	38	41	—79				
Frank Moore, Chicago	43	36	—79				
Orville White, St. Louis	39	40	—79				
Johnny Revolta, Milwaukee	39	41	—80				

Bostonians
SHOES FOR MEN
Note Shriners
The COOLEST MEN in Town
Glide serenely through hot days while others mop and mope. The prescription is simple . . . a pair of smart

new white air-cooled Bostonian oxfords . . . so flexible, so comfortable . . . will entitle you to membership among the coolest men in town.
BOSTONIANS
$6.50 and up
Young Men's Shop
1319-21 F St.

Beloit Player Cards 71 For Low

Obscure Golfer Is Lone Entrant to Break Par on Course.

Finishes Late in Day Ahead of 157 in National Open.

By Dave Herman.
A Staff Correspondent.

OAKMONT, Pa., June 6.—Exactly ten years after he won the medal in the National Amateur over this course, Roland Mackenzie, 28-year-old [illegible]ington professional, came back to match par with a brilliant 72 in the first round of the National open golf championship, but late this evening he was nosed out for the lead by a hed-haired Beloit (Wis.) professional with three years of competition in golf to his credit.

MacKenzie, the tall, blond Congressional pro, who abandoned the amateur ranks in the fall of 1932, yielded the first-day honors to Alvin (Butch) Krueger, who made such favorites as Olin Dutra, defending champion; Gene Sarazen, the 6-to-1 choice; Craig Wood, the New Jersey bomber; Paul Runyan, the national P. G. A. titleholder, and Tommy Armour, the dour Scot and winner of the open here in 1927, look like a bunch of second raters with his spectacular 71.

Krueger, comparatively unknown as far as national golf competition is concerned, fired his shots with such unerring accuracy that he was the only man in an international field of 157 stars who was good enough to break par.

Tipping the scales at 160 pounds, of slight build, his fiery locks drop-

Continued on Page 26, Column 3.

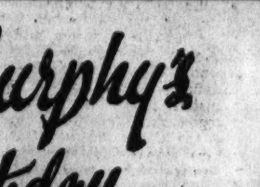
WRONG WILBUR SAYS . . .
"I can never get a real fit because I can't buy expensive suits."
P. S.: He's never been to FALK'S for a master Hand Fitting!

G. C. Murphy's 5th Birthday Carnival
GET YOUR CAR READY NOW
SALE AUTO SEAT COVERS
Today Only 49¢ EACH COVER Today Only
MEN! Here is your big chance to recover your car seats at minimum cost. These special washable auto seat covers are made to fit any make of car . . . and can be put on in a jiffy.
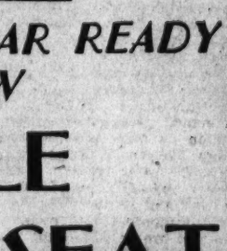
- Easy on the clothes
- Saves your upholstery
- Cool and comfortable for summer
- Increases trade-in value

(Hardware Dept. in Basement.)
5 AND 10¢ STORES
G. C. MURPHY CO.
WITH SELECTED MERCHANDISE TO $1.00
at F & G Between 12th & 13th Sts.

Babe Didrikson and Dizzy Dean Are Among Onlookers at Open

By Paul Gallico.
A Special Correspondent.

OAKMONT COUNTRY CLUB, Pittsburgh, Pa., June 6.—On this, the first day of the annual three-day outing and clambake of the Amateur and Professional Golfers, I found more excitement and interest in some of the famous spectators in the gallery than in the players. The boys were out there, dumping them into the traps, whacking them out of bounds, and sadly wagging their heads in the time-honored gestures as they missed 2-foot putts, but on the lawn near the ninth hole was Mildred Ella Didrikson, the Texas Babe, and in the gallery, following Tom Armour and Sid Brews, was a pale, thin, worried-looking young man by the name of Jerome Herman Dean, better known as Dizzy.

I hardly knew Babe Didrikson when I first saw her today. Her hair was frizzed and had a neat little wave in it, was parted and prettily combed. There was a touch of rouge on her cheeks and red on her lips. The tomboy had suddenly grown up.

This was not the Babe Didrikson that I used to know—tough, careless of looks and attire, because to dress up and use make-up and perfume was sissy. Today she wore a charming ensemble (forgive me, my dears, but the dressmaker in me comes out when I write about women's clothes), a light tan dress, dark brown collared blouse, tied at the neck with yellow cord, tan coat with a brown plaid over design, and high-heeled white linen shoes. Her white bag had the initials "M. B. D." in metal, and the inside of the bag was that of every woman.

"Ah got tired of being a tomboy," said Mildred, "so Ah quit. Ah'm a business woman golfer now, so Ah guess Ah hyev to look the part."

She is tied up with a golf manufacturing concern making women's clubs with her name stamped into

Continued on Page 26, Column 4.

Gloritone Comes From Behind to Take Charles Town Event

Shanks Takes Winner Wide Of Field

Rain Slows W. Va. Track; Double High Again, Pays $197.

By Walter Haight.

A Staff Correspondent.

RACE TRACK, Charles Town, W. Va., June 6.—Gloritone, the old campaigner, owned by Martin Finn, of Washington, D. C., circled her field here this afternoon to win the fifth race, occupying the feature position on the program. It was an all-Washington victory, for Jockey Johnny Shanks contributed the saddle work in masterful fashion.

Two lengths behind the daughter of the Porter came Dutiful to take second from Wise Money by a margin of a length. Gloritone's triumph was not unanticipated and she paid only $4.40 while in the favorite role.

Gloritone proved one of the few horses at this track to come from last to first and she turned the trick over the Charles Town course, a trifle longer than 6 furlongs. Shanks elected to swing into the rail and save ground as Miss Toucan and Wise Money battled for the pace setting honors.

Finishes With Rush.

Along the back stretch, Shanks began his move and Gloritone gained momentum rounding the turn to finish with a rush that left no measure of doubt as to the superior horse under the conditions.

A crowd of 3,500 watched the program which was run over a track heavy from last night's downpour. Times for the events were of slow freight proportions, but the racing was interesting.

Another all-Washington combination won the third race. Jockey Eddie Smith, riding his father's horse, Repeal, came from far back to score. Young Smith came back to take the fourth race with Aufoin, trained by H. S. Takera, the Japanese horseman.

The daily double at this track continues to pay off in telephone numbers. In fact, it has averaged a few cents better than $181 for the eight days that the track has been in operation. The high point, of course, was the $648.80 pay-off of last week. Four times the double has gone over the century mark.

Play Is $2,410.

Despite the fact that an odds-on favorite was involved today, the "double" provided a $197 reward for the lucky ones. The betting on the twin wager has increased steadily. Today's play of $2,410 was the best for a week-day to date.

Today's "double" had mountainous possibilities after Little Fitz scored his surprise victory in the first race at a $65.80 mutuel. The $197 combination on Repeal, in the third race, was the smallest of the possible pay-offs.

Latonia Results.

By the Associated Press.

FIRST—Five furlongs; purse, $800; for maiden 2-year-olds.
Grandest Road; for 3-year-old fillies. Jane Rachel, 112 (L'man) 3.40 2.60 2.20
Sweet Hazel, 112 (Compton) .. 28.60 11.00
Lady Lime, 112 (Van Kirk) .. 4.00
Some Bourne, Supernatural, Golden Sister, Miss Hit, Footlights and Louise Hobson also ran. Time, 1:13.

SECOND—Six furlongs; purse, $700; claiming; for 3-year-olds and up.
Fairsette, 107 (South) .. 17.20 5.80 4.00
Fairywise, 102 (Bohn) .. 3.20 2.80
Fosterton, 112 (Taylor) .. 3.20
Miss Wise, Jane Brush, Imelda, Dearzin Thorn, Cohort Lass and Dora May also ran. Time, 1:13 4-5.

THIRD—Five furlongs; purse, $700; claiming; for 2-year-olds and up.
Glamorous, 103 (L. Fallon) 8.20 5.40 3.80
Black Babble, 112 (South) .. 14.20 6.20
Grenadine, 100 (Pichon) .. 4.00
Just Buck, White Top, Score, Ancient King, *Lady of Grace, Pawn Ticket, *Pun, *Gaviota and Princess Ivory also ran. Time, 1:13 2-5. *Field.

FIFTH—Six furlongs; purse, $700; the Beverly Hills; for 3-year-old fillies.
Slightlette, 112 (Roberts) .. 14.00 3.60 4.00
Easy Autumn, 112 (Arnold) .. 2.40 2.40
Carnelian, 112 (Burley) .. 5.40
Green, Blanche C., Brief Case, Hasty Hanns and Queen Clarice also ran. Time, 1:14 1-5.

SIXTH—Six furlongs; purse, $700; claiming; for 4-year-olds and up.
Black Miss, 103 (L. Fallon) 9.40 4.80 3.80
Baboon, 110 (South) .. 4.00 3.00
Yankee Waters, 103 (A. Fernandez) .. 4.40
Our Sammy, Gallic, Brown Witch, Ospero Princess, Captain Henry and Sunboy also ran. Time, 1:12 1-5.

SEVENTH—Mile and 70 yards; purse, $900; claiming; for 3-year-olds and up.
Fly Diver, 113 (Louman) 12.60 5.40 3.60
Iceberg, 98 (M. L. Fallon) .. 7.00 4.80
South Bend, 102 (A. Fernandez) .. 4.20
Ben Machree, Charlie Jr., Jonnie Nuchols and Donashona also ran. Time, 1:44 3-5.

EIGHTH—One and one-sixteenth miles; purse, $700; claiming; 3-year-olds and upward.
Smooth, 110 (Bohn) .. 5.40 3.80 3.00
Gratitude, 98 (Arnold) .. 11.40 8.20
Polly Rita, 100 (Pichon) .. 8.80
Oh Dave, Lucky Amelia, Annuity, The Whiz, Alitol, Sada also ran. Time, 1:45 4-5.

Detroit Results.

By the Associated Press.

FIRST—Five furlongs; purse, $800; for maiden 2-year-olds.
Bonshot, 115 (Burns) .. 12.20 4.40 3.40
Matapeake, 115 (Weir) .. 2.80 2.20
Some Boy, 115 (F. Maschek) .. 3.20
High Dry, Yangtse and Devilish Nick also ran. Time, 1:04 1-5.

SECOND—Six furlongs; purse, $800; for maiden 3 and 4 years olds.
†Sun Light Ship, 105 (Craig) 8.00 2.40 2.40
†Hillstown, 110 (Horvath) .. 2.40 2.40
Pleasant, 110 (W. Wagner) .. 4.20
Boy Bunting, Adroit Adare, Shake, Red Carter, Zemal, Pinsai and Panair also ran. Time, 1:16 1-5.
†Willis Sharpe Kilmer entry.

THIRD—Six furlongs; purse, $800; claiming; for 3-year-olds.
Rooney B., 102 (South) .. 28.80 9.20 6.00
Prince Danny, 105 (Arnold) .. 5.60 4.60
Field Day, 105 (Taylor) .. 10.20
Fuccia, Eccentric, Close In, Black Thorn, Cohort Lass and Dora May also ran. Time, 1:01 1-5.

FOURTH—Six furlongs; purse, $700; claiming; for 4-year-olds and up.
Glamorous, 103 (L. Fallon) 8.20 5.40 3.80
Black Babble, 112 (South) .. 14.20 6.20
Grenadine, 100 (Pichon) .. 4.00
Just Buck, White Top, Score, Ancient King, *Lady of Grace, Pawn Ticket, *Pun, *Gaviota and Princess Ivory also ran. Time, 1:13 2-5. *Field.

FIFTH—Six furlongs; purse, $700; the Beverly Hills; for 3-year-old fillies.
Slightlette, 112 (Roberts) .. 14.00 3.60 4.00
Easy Autumn, 112 (Arnold) .. 2.40 2.40
Carnelian, 112 (Burley) .. 5.40
Green, Blanche C., Brief Case, Hasty Hanns and Queen Clarice also ran. Time, 1:14 1-5.

SIXTH—Six furlongs; purse, $700; claiming; for 4-year-olds and up.
Black Miss, 103 (L. Fallon) 9.40 4.80 3.80
Baboon, 110 (South) .. 4.00 3.00
Yankee Waters, 103 (A. Fernandez) .. 4.40
Our Sammy, Gallic, Brown Witch, Ospero Princess, Captain Henry and Sunboy also ran. Time, 1:12 1-5.

SEVENTH—Mile and 70 yards; purse, $900; claiming; for 3-year-olds and up.
Fly Diver, 113 (Louman) 12.60 5.40 3.60
Iceberg, 98 (M. L. Fallon) .. 7.00 4.80
South Bend, 102 (A. Fernandez) .. 4.20
Ben Machree, Charlie Jr., Jonnie Nuchols and Donashona also ran. Time, 1:44 3-5.

EIGHTH—One and one-sixteenth miles; purse, $700; claiming; 3-year-olds and upward.
Smooth, 110 (Bohn) .. 5.40 3.80 3.00
Gratitude, 98 (Arnold) .. 11.40 8.20
Polly Rita, 100 (Pichon) .. 8.80
Oh Dave, Lucky Amelia, Annuity, The Whiz, Alitol, Sada also ran. Time, 1:45 4-5.

Chart of Rockingham Park Races

Thursday, June 6, 1935.

(Copyright, 1935, by Daily Racing Form Publishing Co.)

WEATHER, CLOUDY; TRACK, SLOW.

FIRST RACE—Five furlongs. Purse, $800; claiming. For maiden 2-year-olds. Start good from stall gates. Won easily; place, driving. Went to post at 2:15. Off at 2:17. Winner, B. L. Squire's br. g. (2), by Monks Way—Goodhart. Trained by W. A. Carter. Value to winner, $600; second, $125; third, $50; fourth, $25. Time, 0:23 2-5, 0:47 4-5, 1:01 1-5.

Horses	Wgt.	Post	St.	¼	½	Str.	Fin.	Jockeys	Straight
HAROLD'S WAY	110	3	1	1½	12½	1²	1²	Finnerty	$11.15
ONUS	114	7	2	3h	2½	2¹	2½	Fallon	16.95
SPEAR	102	9	5	4½	3½	3²	3⁴	Faust	8.85
SEPTEMBER CHILD	110	4	3	5½	5½	4½	4¹	Johnson	15.40
UNCLE JULY	114	10	8	7½	7½	5½	5½	Sacre	13.15
DARLING PAT	102	6	7	6½	7½	6½	6½	Hanford	8.30
FLO X	111	5	9	8²	6½	8½	7½	Laidley	7.20
IRISH HERO	110	8	6	3½	4²	5½	8nk	Thurber	6.00
BEGGAR MAID	117	3	10	10	10	10	9²	Schutte	98.45
MARBLE STAR	113	2	8	9²½	9½	9½	10	Reno	82.35

Two-dollar mutuels paid—HAROLD'S WAY, $4.30, $3.50, $2.70; ONUS, $9.70, $5.10; SPEAR, $4.40.

HAROLD'S WAY went to the front at once, opened up a good lead and drew out fast through the stretch. ONUS, well placed all the way, continued courageously to the end. SPEAR moved up stoutly midway of the turn, but was unable to reach the two leaders under punishment. SEPTEMBER CHILD, forwardly placed all the way, was unable to improve her position when called upon. UNCLE JULY closed some ground. IRISH HERO faltered after showing early speed.

SECOND RACE—Five furlongs. Purse, $800; claiming. For maiden 2-year-olds. Start good from stall gates. Won easily; place, driving. Went to post at 2:47. Off at 2:50½. Winner, N. R. Nightingale's ch. f. (2), by Bud Lerner—Nidd. Trained by T. D. Grimes. Value to winner, $600; second, $125; third, $50; fourth, $25. Time, 0:24, 0:49, 1:01 4-5.

Horses	Wgt.	Post	St.	¼	½	Str.	Fin.	Jockeys	Straight
LITTLE MIRACLE	115	4	2	1¹	1¹	1²	1²	Richards	$1.50
KRONA	118	9	5	3nk	2nk	2½	2²	Stout	3.10
OVER YONDER	113	5	9	2h	5h	3½	3nk	Hanford	17.40
MILD MANNERS	107	8	8	7½	6½	4½	4¹	Hughes	49.80
FREE SPIRIT	118	3	3	8nk	7nk	7²	5½	Schaefer	13.60
CABLEGRAM	113	2	3	5¹	4½	5½	6½	Johnson	7.70
JOLLY FAYE	115	7	6	9	9	9	7²	Schutte	13.60
TWO PEAS	110	6	7	4²	3²	8½	8nk	Fisher	45.50
FLOWER SHOW	115	1	4	4h	3½	6²	9	Fallon	7.40

Two-dollar mutuels paid—LITTLE MIRACLE, $5.00, $2.80, $2.60; KRONA, $3.30, $3.10; OVER YONDER, $5.60.

LITTLE MIRACLE, hustled to the front in the opening strides, drew close under hustling tactics and was in hand at the end. KRONA moved up stoutly on the outside, continued gamely to the close, but was unable to threaten the winner. OVER YONDER moved up steadily, saved ground in the stretch, and closed with good energy. MILD MANNERS, away fast, dropped back badly. FREE SPIRIT was unable to reach the leaders. CABLEGRAM was never a factor.

THIRD RACE—Six furlongs. Purse, $800 claiming. For 3-year-olds and upward. Start good from stall gates. Won handily; place, driving. Went to post at 3:21. Off at 3:21½. Winner, P. E. Kraft's b. g. (10), by Hand Grenade—Runnura. Trained by owner. Value to winner, $600; second, $125; third, $50; fourth, $25. Time, 0:24 1-5, 0:48 3-5, 1:14 1-5.

Horses	Wgt.	Post	St.	¼	½	Str.	Fin.	Jockeys	Straight
JUDGE SCHILLING	113	6	1	1nk	11½	11½	1²	Knott	$1.50
PLAYFUL MARTHA	104	2	6	6¹	5½	2h	2¹	Hanford	4.45
VEE EIGHT	110	5	3	5¹	4½	3h	3³	Trenchard	4.05
MEROVECH	113	1	5	2h	2½	2nk	4²	Faust	4.45
PAR VALUE	108	3	4	4½	6½	6²	5h	Wimmer	11.65
DARK DEVIL	105	4	2	1nk	3½	5½	6nk	Deering	18.90
WINGED FLIGHT	108	4	7	7¹	7¹	7¹	7¹	Wholey	33.60

Two-dollar mutuels paid—JUDGE SCHILLING, $5.00, $3.30, $2.50; PLAYFUL MARTHA, $4.40, $3.00; VEE EIGHT, $2.70.

JUDGE SCHILLING took command at once, shook off MEROVECH and held sway to the end. PLAYFUL MARTHA moved up gradually, lost ground at the stretch turn, but closed gamely. VEE EIGHT, slow to begin, moved up on the inside in the last five-sixteenths and closed with good energy. MEROVECH forced the pace of the winner for the first half-mile, tiring thereafter. PAR VALUE tired. DARK DEVIL had brief early speed.

FOURTH RACE—Six furlongs. Purse, $1,000. The Londonderry. For 3-year-olds. Start good from stall gates. Won handily; place, driving. Went to post at 3:54. Off at 3:56. Winner, Col. W. A. Jones' br. c. (3), by Bostonian—Shadowbrook. Trained by G. L. Hamilton. Value to winner, $750; second, $150; third, $75; fourth, $25. Time, 0:23 2-5, 0:47 3-5, 1:13.

Horses	Wgt.	Post	St.	¼	½	Str.	Fin.	Jockeys	Straight
BOSTON BROOK	109	8	1	5h	1h	1¹	1¹½	Fallon	$2.85
UP AND UP	112	6	9	7nk	4½	3²	2¹	Stout	6.10
GALON BOY	109	9	2	2¹	2½	2nk	3⁴	Wholey	8.25
HEADIN' HOME	116	2	6	1nk	3½	4²	4nk	Kacsla	14.30
CANDIMATE	109	1	7	6¹	7¹	6½	5h	Thurber	15.60
BARCAROLLE	112	4	8	9	6nk	5nk	6²	Pollard	7.65
TWENTY KARAT	104	7	3	3½	8½	7¹	7²	Wall	11.30
MARCELLA MISS	104	3	5	3½	5½	8nk	8nk	Schutte	4
SPIXI	116	5	4	4nk	9	9	9	Laidley	5.15

†E. B. McGechee entry.

Two-dollar mutuels paid—BOSTON BROOK, $7.70, $3.80, $3.00; UP AND UP, $4.70, $3.90; GALON BOY, $4.90.

BOSTON BROOK, quickest to begin, but lacking speed to maintain his position, dropped back, then came on the inside rounding the turn, assumed the command before reaching the stretch, and held his field safe to the end. UP AND UP, away slowly, worked his way up gradually at a loss of ground and closed in determined fashion in the last five-sixteenths. GALON BOY, in the forefront throughout, continued gamely to the close. HEADIN' HOME, hustled through on the inside in the first furlong to take command, weakened in the closing quarter-mile, and was never able to make up the lost ground. CANDIMATE was never prominent. BARCAROLLE was never able to gain a prominent position.

FIFTH RACE—One mile. Purse, $1,000; claiming. For 3-year-olds and upward. Start good from stall gates. Won easily; place, driving. Went to post at 4:26. Off at 4:26. Winner, P. Doyle's br. g. (5), by Trojan—The Squaw. Trained by A. Hullcoat. Value to winner, $750; second, $150; third, $75; fourth, $25. Time, 0:24, 0:48 1-5, 1:13 2-5, 1:41 2-5.

Horses	Wgt.	Post	St.	¼	½	¾	Str.	Fin.	Jockeys	Straight
ACAUTAW	109	1	2	1²½	1²½	1h	1²	1²	Faust	$1.30
HEEDLESS GAL	108	4	4	2nk	2½	2²	2²	2²	Hanford	3.00
MY BOSS	114	2	1	5½	3²	3½	3½	3³	Calder	2.20
BIG SHOW	113	3	6	4h	6nk	7nk	4²½	4¹	Johnson	11.45
POPO	113	8	7	7½	5½	4½	6½	5²	Stafford	17.75
HILOWY WAVE	107	6	5	6nk	8	8	7½	6½	Knott	43.55
MAD WIND	109	5	8	3¹	7½	5½	5½	7²	Deering	13.65
STRAIT JACKET	109	7	3	3¹	6¹	8	8	8	Wagner	4.60

Two-dollar mutuels paid—ACAUTAW, $4.60, $3.10, $2.80; HEEDLESS GAL, $3.20, $2.90; MY BOSS, $8.60.

ACAUTAW, at home in the going, outrun his field to the first turn, drew into a good lead and, steadied along under slight restraint, won with speed in reserve. HEEDLESS GAL, in closest pursuit of the leader throughout, held on gamely to the end. MY BOSS moved up steadily in the back stretch and closed with good energy. BIG SHOW closed some ground in the last five-sixteenths. POPO was on the outside all the way and was never a factor. STRAIT JACKET weakened badly in the last half-mile.

SIXTH RACE—One mile. Purse, $1,000; claiming. For 3-year-olds and upward. Start good from stall gates. Won driving; place, same. Went to post at 5:00. Off at 5:04½. Winner, J. U. Gratton's ch. g. (4), by Chance Shot—Marsold. Trained by W. Irvine. Value to winner, $750; second, $150; third, $75; fourth, $25. Time, 0:25, 0:48 4-5, 1:14 1-5, 1:42.

Horses	Wgt.	Post	St.	¼	½	¾	Str.	Fin.	Jockeys	Straight
PASS	116	6	6	4h	3¹	3¹	3¹	1h	Laidley	$4.65
MANTADOS	105	1	1	1½	1½	1h	2½	2nk	Wall	4.25
RAMUS	114	3	4	2½	2²	2¹	1h	3³	Wholey	4.40
MOMO	105	7	7	7	7	7	5²	4nk	Schutte	26.05
MYNAH	108	5	2	5½	6²	4½	4½	5½	Wagner	3.10
OGLE	100	2	5	6²	5¹	6h	6½	6nk	Faust	7.80
BELOW COST	110	4	3	3¹	4nk	5nk	7	7	Seabo	6.90

Two-dollar mutuels paid—PASS, $11.30, $5.60, $4.00; MANTADOS, $8.50, $5.70; RAMUS, $4.80.

PASS was kept within striking distance of the pace, moved up on the outside of the leaders through the stretch and, responding gamely to hard urging, was along in the concluding strides. MANTADOS displayed speed from the start, was rated along under slight restraint, withstood repeated bids from RAMUS, but was unable to stave off the closing bid of the winner. RAMUS had speed from the start, showed in front briefly, but was unable to keep pace though fighting courageously to the end. MOMO, unruly at the post, came with a belated rush in the last quarter-mile. MYNAH was never a serious contender. OGLE was never prominent.

SEVENTH RACE—One mile. Purse, $1,000; claiming. For 3-year-olds and upward. Start good from stall gates. Won driving; place, same. Went to post at 5:32. Off at 5:32½. Winner, P. M. Pike's ch. m. (8), by King Gown—Parlay. Trained by T. Horning. Value to winner, $750; second, $150; third, $75; fourth, $25. Time, 0:24 3-5, 0:48 2-5, 1:14 2-5, 1:42 1-5.

Horses	Wgt.	Post	St.	¼	½	¾	Str.	Fin.	Jockeys	Straight
MILD	108	2	6	6	6	3½½	2h	1nk	Johnson	$1.20
PROSECUTOR	100	1	1	2¹	2²½	1¹	1h	2²	Wimmer	6.30
PLUMAGE	104	5	3	5²	5½	5½½	3³	3⁸	Hanford	4.85
YANCEY	114	4	2	3nk	3²	4nk	5¹	4nk	Pollard	7.35
TODY WEST	107	6	4	1nk	1¹	2½	4nk	5²	Knott	29.60
ZULU LAD	118	3	5	4²½	4nk	6	6	6²	Fallon	3.95

Two-dollar mutuels paid—MILD, $4.40, $3.30, $2.50; PROSECUTOR, $5.30, $3.10; PLUMAGE, $2.80.

MILD, as usual slow to begin, moved up gamely on the inside leaving the back stretch, obtained clear sailing on the inside through the stretch and was up in the closing strides. PROSECUTOR forced the pace of TODY WEST, went to the front when called upon, but lost ground at the stretch turn and, bidding on tenaciously, just failed to last. PLUMAGE improved her position gradually on the outside and finished with good energy. YANCEY, well up for the first half-mile, weakened thereafter.

EIGHTH RACE—One mile. Purse, $800; claiming. For 3-year-olds and upward. Start good from stall gates. Won easily; place, driving. Went to post at 6:02. Off at 6:07. Winner, L. C. Aiglon Stable's br. g. (4), by Buccellis—Fair Cuba. Trained by M. Rizzo. Value to winner, $600; second, $125; third, $50; fourth, $25. Time, 0:24, 0:49 1-5, 1:16 2-5, 1:44 4-5.

Horses	Wgt.	Post	St.	¼	½	¾	Str.	Fin.	Jockeys	Straight
WASWANAPPI	111	8	3	2nk	2¹	1²	1²½	1²	Munden	$10.25
CAPPOQUIN	112	5	9	8½	8⁴	5²	2½½	2¹	Wimmer	11.80
BEFITTING	97	11	5	4¹	3½½	2½½	2nk	3²½	Wagner	2.65
TAR BUCKET	109	2	2	5½	5h	4½½	4h	4½¾	Fels	4.55
CAP PISTOL	106	1	1	1h	1½	3nk	5½½	5½	Faust	14.50
TRICKLING	106	9	6	10²	7½	6¹	6⁴	6⁸	Sullivan	11.90
SAXOVA	99	10	4	3½	4¹	6½	7²	7½½	Hanford	9.80
PASSING SUN	110	4	7	7h	9½½	9½	8½½	8½	Fisher	71.40
JOE JAY	102	6	10	9nk	10½½	8nk	9²	9½¾	Deering	49.50
ROSE HAZEN	112	7	11	11	11	10²	10³	10⁸	Seabo	65.60
PLUG UGLY	107	3	8	6⁴	6⁸	11	11	11	Stout	3.70

Two-dollar mutuels paid—WASWANAPPI, $22.50, $14.80, $7.40; CAPPOQUIN, $12.50, $6.40; BEFITTING, $3.60.

WASWANAPPI followed in closest pursuit of the early pace, wore down CAP PISTOL for the command and, opening up a good lead, dominated the running for the remainder of the way, winning with speed in reserve. CAPPOQUIN worked his way up gradually and closed with good energy in the closing drive. BEFITTING, under restraint early, moved up menacingly leaving the back stretch, but was unable to reach the leaders. TAR BUCKET, well placed and restrained early, was unable to reach the others when called upon. CAP PISTOL had speed for the first half-mile, tiring thereafter. SAXOVA had early speed. JOE JAY unseated his rider at the start and was unable to enter into serious contention.

Rockingham Park Entries.

By the Associated Press.

FIRST RACE—Five and one-half furlongs; purse, $800; claiming; for 3-year-olds and upward.

No.	P.P.	Horse and Jockey.	Wgt.	Odds.
11	1	Maidwell (Wall)	100	5-2
9	2	Joe Mac (Stout)	110	20-1
4	3	Royal Lineage (Schutte)	105	8-
3	4	Queen Helen (Phillips)	101	3-
2	5	Sun Clothing (Trenchard)	108	8-
1	6	The Bouncer (Hayward)	113	15-
3	7	Ottawa (Faust)	100	8-
6	8	*Veta (Johnson)	95	8-
7	9	Bottle (Wagner)	108	10-
8	10	Hydro Girl (Sage)	108	20-
10	11	*Their First (Collins)	100	20-

SECOND RACE—Five and one-half furlongs; purse, $800; claiming; for 3-year-olds and upward.

7	1	*Protected (Wagner)	95	30-1
8	2	Nipantuck (Pollard)	115	20-
1	3	*Jean Lee (Hayward)	105	5-
3	4	Yehonala (Knapp)	105	6-
1	5	Nervy Nella (Fallon)	105	5-2
2	6	*Dark Dreamer (Phillips)	95	10-
4	7	Love Lost (Stout)	105	4-
5	8	Wee Broom (Trenchard)	105	10-
11	9	Orifice (Schaefer)	110	10-
9	10	*Spartisan (Faust)	108	15-
10	11	Yankee Prince (Schutte)	105	15-

THIRD RACE—Five and one-half furlongs; purse, $800; claiming; for 3-year-olds and upward.

11	1	*Great Lover (Wagner)	105	6-1
12	2	Balmacan (Wholey)	110	12-
6	3	Flag Bearer (Hughes)	114	5-2
5	4	Strenuous (Schutte)	113	10-
4	5	Sun Lure (Wall)	101	12-
8	6	Star Chase (Fallon)	105	12-
10	7	*Queen Vic (Hanford)	100	10-
7	8	Energetic Boy (Pollard)	113	12-
2	9	Judge Peak (Hayward)	114	15-
3	10	*Cancel (Knott)	106	6-
9	11	Protractor (Stout)	114	6-
12	12	*Radiator (Faust)	101	20-

FOURTH RACE—Five and one-half furlongs; purse, $800; claiming; for 3-year-olds and upward.

7	1	*Bally Bay (Kinsler)	109	10-1
9	2	Dove of Peace (Wall)	101	6-
6	3	Bride Elect (Fallon)	109	8-
2	4	*Minna (Knott)	100	20-
10	5	Remarks (Pollard)	118	4-
11	6	*Play Book (Johnson)	105	6-
12	7	*Pekin (Faust)	101	20-
1	8	Lock In (Hayward)	108	10-
4	9	Billie Wise (Schaefer)	113	12-
3	10	*St. Nick (Wagner)	100	20-
5	11	*Out Bound (Phillips)	109	6-
5	12	Fire Reel (Pollard)	114	6-1

FIFTH RACE—Five furlongs; purse, $1,000; claiming; for 2-year-olds.

6	1	*Madam Zero (Deering)	104	15-1
8	2	Sky Pirate (Knapp)	112	20-1
2	3	Hiatus (Laidley)	109	4-
4	4	*The Plankman (Hanford)	107	6-1
10	5	Peerless Lad (Fels)	112	12-
1	6	Deliberate (Fallon)	112	2-
7	7	Browbeaten (Wagner)	96	10-
3	8	*Armful (Johnson)	96	6-1
4	9	Ronfalon (Wall)	108	20-1
5	10	Drawn Sword (Stout)	108	10-1

SIXTH RACE—One mile; purse, $1,500; the Lawrence Purse; for 3-year-olds.

4	1	Rough Party (Trenchard)	111	4-1
5	2	Gov. Sholtz (Sage)	116	4-1
1	3	Hardware (Hanford)	112	4-1
2	4	Furfiber (Wall)	116	2-1
3	5	Morpluck (Stout)	106	2-1

SEVENTH RACE—One mile. Purse, $1,500; claiming. For 3-year-olds and upward. Start good from stall gates. Won driving; place, same. Went to post at 7:00. Off at 7:04. Winner, Mrs. J. B. Bond's ch. f. (3), by Messenger—Super Rock. Trained by J. B. Bond. Value to winner, $1,050; second, $300; third, $150; fourth, $75. Time, 0:25, 0:51 2-5, 1:22 3-5, 1:36 3-5.

4	1	Rough Party (Trenchard)	111	4-1
5	2	Gov. Sholtz (Sage)	116	4-1
1	3	Hardware (Hanford)	112	4-1
2	4	Furfiber (Wall)	116	2-1
3	5	Morpluck (Stout)	106	2-1

Belmont Park Entries.

By the Associated Press.

FIRST RACE—Five furlongs (Widener course); purse, $900; claiming; for 2-year-olds.

1	Pocketpiece	114	6 Maxine F.
2	Bonnie Buzz	114	7 Double Finesse
3	Playful Tour	111	8 Game Quickly
4	Lady Roman	111	9 All Scarlet
5	Stumptown	108	

SECOND RACE—About 2 miles; purse, $1,000; the Jimmy Lane Steeplechase; selling; for 4-year-olds and upward.

1	Louis d'Or	153	4 †The Graf
2	†Watsonia	152	5 Hermitage
3	†Bah Bob	150	

15 lbs. claimed for rider.
17 lbs. claimed for rider.

THIRD RACE—Five furlongs; purse, $900; claiming; for 2-year-olds.

1	†Prevention	114	4 Parasida
2	†Pex	116	5 Transit Lady
3	Aroused	113	6 Couleedam
	A. G. Vanderbilt entry.		

FOURTH RACE—One mile; purse, $1,000; the Lindhurst Call C; for 3-year-olds and upward.

1	Lady Hirlons	111	4 *Canine Lass
2	Silversmith	110	5 Brindle
3	Finance	108	6 Armstrong

FIFTH RACE—One mile; purse, $900; for 3-year-olds and upward.

1	Roman Punch	116	6 Malbrouk
2	Star Shadow	112	7 Saxopal
3	Big Gawk	112	8 Green Fire
4	North Wales II	112	9 Galadame
5	Gay Dog	112	10 Caught

SIXTH RACE—Seven furlongs; purse, $900; claiming; for 3-year-olds and upward.

1	†Playfole	113	7 *Sainted
2	Big Play	111	8 Uncle Billy
3	Guardian	111	9 Manual
4	Hinkin	107	10 †Mission
5	†Pat Runyon	106	11 †Mrs. Fab
6	*Machilla	106	12 Ima Greenock

†R. B. Stable and W. Elias entry.
‡Maemere Farm and W. Graham entry.
§R. A. Breton and A. T. Connelly entry.
*Apprentice allowance claimed.
Weather, cloudy; track, sloppy.

Belmont Park Results.

By the Associated Press.

FIRST—Six furlongs; purse, $900; claiming; for 3-year-olds and upward.

Pompegret	110	(Workman)	16-5 7-5 7-10
Buckminster	110	(Coucci)	8-4 4-5
Volmite	115	(W. D. Wright)	8-5

Treford, Slickemup, Fife and Drum, Sisting Pretty, Al Bar, Overstimulate and Royal Pomp also ran. Time, 1:14.

SECOND—Two miles; purse, $1,000; the Belle of Bryn Mawr Selling Steeplechase; for 4-year-olds and upward.

Red Mark	141	(Dufresne)	6-5 1-2 1-4
Five o'Clock	149	(I. Wren)	2-1 1-1
Aries	149	(S. Veitch)	3-5

Aughrim Boy, Rocktor, Highland Dan, The Graf, Spindale Rose, Malagain and Royal Riot also ran. Time, 3:49.

THIRD—Five furlongs; purse, $900; for 2-year-old maidens, colts and geldings.

†Triumphant	115	(Workman)	9-5 7-10 1-3
Gleeman	118	(S. Jones)	8-5 4-5
Saracen	115	(J. Bejshak)	8-5

Aureate, Bashful Lover, Galloglass, Golden Hind, Good Chance, Infidox, Sun Port, †Taterdemalion and Argoano also ran. Time, 0:59 3-5.

†C. V. Whitney entry.

FOURTH—One mile; purse, $1,000; the Proctor Knott Handicap; for 3-year-olds. Legume, 115 (Coucci) ..... 1-1 out out
Allen Z. 111 (Workman) ..... out out
Gum, 106 (S. Renick) ..... out out
No also rans. Only three entered. Time, 1

Klick 'Shoots the Works,' Pounding Spar Mate Relentlessly

Speed Shown In Bristling Workout

Many Notables to See Monday Fight With Canzoneri.

By Bill McCormick.

FRANKIE KLICK shot the works in a gymnasium workout yesterday.

Always a mediocre gymnasium fighter, all week Klick had been content just to loaf through the business of swapping swats with sparmates preparing him for his 12-round contest against Tony Canzoneri at Griffith Stadium Monday night.

"He looks terrible," was the general consensus of the ringwise who kept a weather eye cocked on his sparring sessions.

"Wait till Thursday," Klick and his manager, Ray Carlen, kept telling the skeptical. "Frankie doesn't like to murder sparring partners, but we'll turn him loose the last few days. Thursday will be the first day."

Amazes With Speed.

If Friday and Saturday workouts are anything like yesterday's, they will be the last days for Klick's animated punching bags. The challenger for the lightweight title now worn by Canzoneri worked only on Bill McMahon, his chief sparmate, but he worked on him so efficiently for three rounds that the exchange of wallops did him practically no good at all.

Usually a flat-footed fighter in the training ring, Klick amazed the ringwise by the startling speed with which he zipped over the canvas yesterday. He was here, there and everywhere for three rounds, and McMahon tasted more leather than there is in a tannery.

Uses Clever Feints.

Klick kept a straight left poked out and continually lured McMahon in with a series of clever feints. Once McMahon came within range, Klick counter-punched his ears off, usually winding up his rallies by sending both hands to the body with machine-gun precision.

Frankie belied reports that he is no puncher by sending McMahon back on his heels time after time with a right to the heart, his best punch. He bobbed Billy's head around with long rights almost at will and otherwise annoyed his hapless sparmate.

Perhaps the greatest array of notables ever to grace a ringside will be present when Klick flings the first business punch tossed in the direction of Canzoneri since the Babe Ruth of the prize ring regained his lightweight crown.

Any good fight in Washington always draws many solons and national figures who go practically unnoticed here, but would cause a New York crowd to gape. Any outstanding fight in New York draws stage, screen and radio stars who attract a modicum of attention in Gotham but would create quite a stir in Washington.

For the Canzoneri-Klick bout both crowds will be combined and everyone can gape at will.

Gen. William Phelan, chairman of the New York boxing commission, will head the list of ring notables descending on the Capital for the contest. Klick is the No. 1 contender for Canzoneri's title and the general will be on hand to watch him perform against Tony to see if he justifies the rating.

Johnston to Attend.

Jimmy Johnston, impresario of Madison Square Garden; perhaps Erney Ross and Jimmy McLarnin, representatives from the Twentieth Century Club in New York, and practically every well-known boxing writer in the country are other representatives of the punch profession who will be on hand when the gong rings.

From stage, radio and screen will come Will Rogers, Al Jolson, Ruby Keeler, George M. Cohan, Burns and Allen, Charley and Eddie Foy, Ethel Barrymore and many others.

James Farley will be there in person, as well Senator Pat Harrison, Admiral Cary T. Grayson, Huey P. Long and many others from political circles.

The Shrine, of course, will be well represented. Danna S. Williams, imperial potentate; Hugh Caldwell, of Seattle; Everett Mattoon, of Los Angeles; Bill Woodfield, of San Francisco, and Andrew A. D. Rahn are among the prominent nobles who will watch the battle.

Klick will move his training quarters from the Portland Gymnasium to the gymnasium of Our Lady of Victory Church, on Conduit and River roads. Frankie will take his first workout at the new headquarters this afternoon starting at 2 o'clock.

Canzoneri continues to train at his Marlboro, N. Y., camp and is not expected to arrive here before Sunday. Jack Dempsey, who will referee the important contest, will reach Washington Monday morning.

All reservations must be taken up by 8 o'clock tonight or back in the ticket racks go those choice seats being held. This action was made necessary by the heavy demand for seats. The throwing of reservations back on the market will release a new supply of the best in the ball park for those customers who are smart enough to grab them up at once.

W. Va. Tennis Dates Set.

Special Dispatch to The Post.

Fairmont, W. Va., June 6.—Dates of city and county tennis tournaments have been set by the Marion County Tennis Association.

The first tourney will be the Fairmont city competition to open Saturday, June 22, and the finals played June 29 and 30. The county tournament will begin Saturday, August 10, and concluded, if possible, August 17 and 18.

Red Sox's Impressions of Coppola's Five-Hit Shut-Out Victory

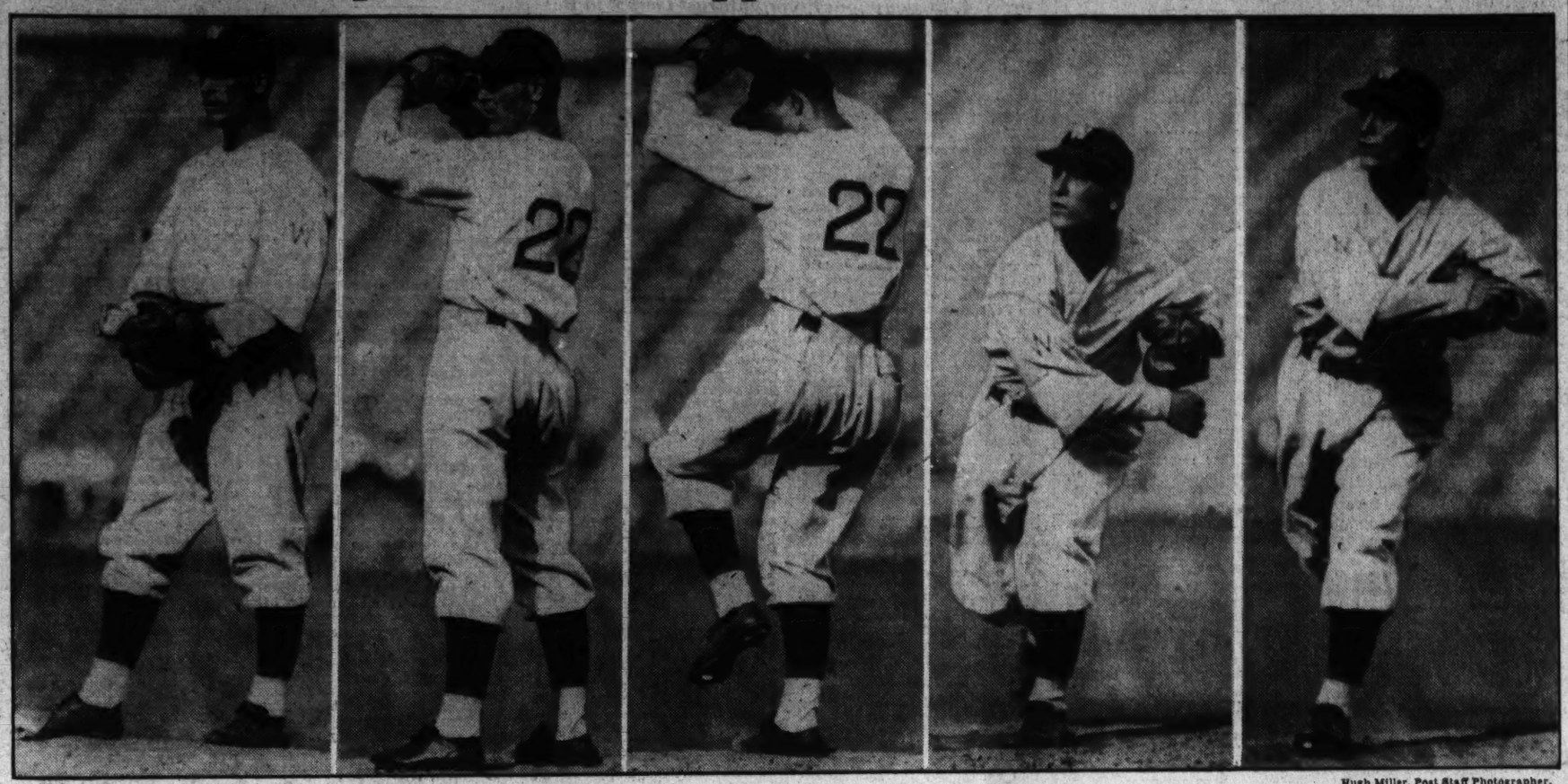

Hugh Miller, Post Staff Photographer.

Beach, Cruikshank Have Hope in Open

South Atlantic Pros Card 77 and 78.

Oakmont Country Club, Oakmont, Pa., June 6.—Of the other three Middle Atlantic participants in the National Open, Ralph Beach, of Suburban, a former Washington pro, who led the Nation in the sectional open trials, shot the best score, a 39, 38—77.

Wee Bobby Cruikshank, of Richmond, his driver causing him to go off the fairway no less than five times, had a 41, 37—78, and Chandler Harper, of Portsmouth, a pro only a few months, had an 81.

Out—

Cruikshank	643 563 545—41
Harper	544 643 645—41
Beach	445 643 535—39

In—

Cruikshank	445 354 345—37—78
Harper	447 444 445—40—81
Beach	345 354 446—38—77

Sportsmen Banquet.

Special Dispatch to The Post.

Clarksburg, W. Va., June 6.—More than 75 members tonight attended the second annual banquet of the Clarksburg Sportsmen's Club which was held at a local hotel, with J. B. Hawkins toastmaster.

Dr. E. T. Smith, of Fairmont, principal speaker, delivered a lecture, vividly describing his recent hunting trip in Alaska.

Mt. Jackson Victorious Over Edinburg Nine

Special Dispatch to The Post.

Woodstock, Va., June 6—Mt. Jackson defeated the Edinburg nine at Edinburg today, 9 to 5, in the second game of the Shenandoah County League. Irwin, who started for Edinburg, was blasted from the hill in the second inning after allowing two runs. Swann, who relieved him, was unable to put a stop to the heavy hitting of the league leaders and was clubbed for 10 hits in the eighth inning.

Mt. Jack'n	AB	H	O	A	Edinburg.	AB	H	O	A
Sager ss	4	1	0	3	Downey,ss.	5	2	2	4
Phillips,rf	5	3	1	0	Murry,lb	3	1	12	2
J.Sh'non,cf	5	1	1	1	Irwin,cf,p	3	0	1	3
Foley,c	5	4	11	1	Coffman,c	3	1	7	0
Litton,p	4	1	0	3	Swan,p	3	1	1	2
*Whistler	1	0	0	0	D.Fadley,2b	3	1	1	2
†Myers	1	0	0	0	Hottle,3b	3	1	1	3
B.Myers,lf	5	0	0	0	B.Fadley,lf	4	3	1	0
H.S'non,1b	5	1	9	0	Lambert,rf	4	0	1	0
Bird,2b	5	0	4	2	‡Mais	1	0	0	0
H.Myers,3b	5	0	1	2	§Lin'mood	1	0	0	0
Totals	43	11	27	12	Total	35	10	27	13

*Batted for H. Shannon in the eighth.
†Batted for J. Bird in the sixth.
‡Batted for Lambert in the sixth.
§Batted for Lambert in the eighth.

Mount Jackson	2	0	0	1	0	0	0	1	0—5
Edinburg	0	0	0	1	0	0	0	0	4—5

Runs—Sager, J. Shannon, Phillips (2), Foley (2), H. Myers, B. Myers, Downey, Swan, D. Fadley, Hottle, B. Fadley. Errors—H. Myers, Downey, Irwin, Coffman, Swan, D. Fadley. Three-base hits—Phillips, Swan. Two-base hits—Downey (2). Double plays—Sager to Bird to Shannon, Swan to Murray to Hottle. Hit by pitched ball—By Swan (Bird). Hits—Off Irwin, 2 in 2 innings; off Swan, 9 in 7 innings; off Litton, 9 in 7 innings; off Shannon, 2 in 2 innings. First base on balls—Off Irwin, 1; off Swan, 1; off Litton, 4; off Shannon, 2. Struck out—By Irwin, 2; by Swan, 4; by Litton, 5; by Shannon, 4. Winning picher—Litton. Losing pitcher—Irwin. Umpires—Middleton, Ring and Vondeck. Time of game—Two hours 30 minutes.

Winemen Open.

The Plaza Wine and Liquor Sluggers want a Sunday game with any strong unlimited team having a diamond. Call Metropolitan 9876.

Let's Go Fishing . . .

By M. W. Meier.

WALTONIAN Bob Pyle and his friend, ex-Congressman J. G. Strong, have grandsons of whom each is extraordinarily fond. One is Mills Kinney, aged 8, and the other is James G. Strong the 3rd, who has seen 9 years go by. Every now and then the doting grandfathers take the lads on a fishing trip in the fond belief they can teach the youngsters a love of the outdoors and the gentle art of fishing.

They tried it over the week-end with a party of adult friends and they are still puzzled as to who did the teaching. It seems that the adults pooled a two-bit piece each for the benefit of the angler catching the best string. Master Kinney copped the cash both days, returning home with not only a handsome string of fish but scads of pocket money as well. His grandfather was crestfallen.

Capt. McCray skippered the party from Point No Point and the total bag was 96 croakers and six weaks. Only 15 of the croakers ran to decent size, with the trout averaging over the three-pound mark.

Mr. Pyle considers Point No Point one of the best all-round fishing spots available to local anglers and from the standpoint of experience, he rates as an authority.

Mind Your License!

Many local fishermen have been journeying up to the Susquehanna in search of stripers and the other fish that stream affords.

If you fish at the mouth all well and good, but pass Deer Creek on the way upstream and you need a Maryland State license to catch any kind of fish of the salt-water variety. The fresh-water fishing season does not open until the first of July. It's a funny situation and you'd better study the law well before you drop your hook.

Stripers are biting well up that way, incidentally, but they are not very large.

River a Good Bet.

The Potomac is a good bet for anyone who wants a string of fish these days. The water is clear and fairly warm and only a heavy rain will spoil things.

The big rocks are now showing up, but they only seem to go to the fishermen who start soon after daylight and who use cut herring for bait. Try the stream at noon or afterward and your efforts will only be rewarded with small ones around the 1-pound mark. This is rather odd and we can't account for it—you'll just have to take the word of those who consistently fish there every day.

The Potomac is still providing endless strings of big catfish. Only a few black bass are being caught, but that seems to be because few are going after them. A good bait caster would have no trouble landing some beauties between the basin and Chain Bridge.

When the Tidal Basin opens for fishing after midnight of June 15, there will be some really unusual sport. There are no end of good-sized fish there right now and they seem to have almost finished spawning.

Best Ocean Spots.

Ocean City and Wachapreague continue to be the best creel producers these days, with Oregon Inlet more or less out of the picture for a while.

Yesterday we received a two-page, solidly typed letter from James D. Jarman, Ocean City, recording the blue and channel bass catches by local and nearby anglers. The blues range from 5 pounds up and the bass are all over 25. Tom Taylor, of Berlin, Md., landed one of 40 pounds, and a party of New Yorkers topped the record with six, which ran from 39 to 62 pounds.

We've had a number of calls from men anxious to fish in the surf around Ocean City. The best place seems to be Fox Hill Levels, 15 miles south of Ocean City. There is a day and night ferry at this point, operated by Capt. Alfred Peters, for both cars and passengers. The automobile rate is $1 round trip with 50 cents for each passenger. This data for you chaps who can not afford to employ a boat. Our data on Fox Hill Levels and Ocean City, is coming from a most reliable source and many Washington anglers are now over there. It is evidently a good fishing bet right now.

We plan to spend two days over there next week to look the "land" over and be better equipped to advise readers on conditions.

They are still catching plenty of channel bass and weaks at Wachapreague. There must be blues there, but no one seems to be going after them.

Valley League Opens Season Tomorrow

Night Baseball Will Be Tried Out This Year; 8 Clubs to Vie.

Special Dispatch to The Post.

HARRISONBURG, Va., June 6. With the opening of the Valley League Saturday, the eight clubs are assembling an array of college and sandlot baseball talent that promises to provide one of the fastest semipro circuits in the South.

Fans are confident the league will stage faster baseball here than any time since the heyday of the original Valley League in 1922 and 1923. The cream of college and sandlot talent in Virginia, West Virginia, Maryland and the District of Columbia has been assembled by the clubs.

The opening games will find the Front Royal All-Stars playing at Harrisonburg and Charlottesville playing at Staunton. Front Royal and Staunton are new entrants in the circuit, along with the Heurich Brewers of Washington, Orange and Waynesboro.

First Sunday Games.

The first Sunday games will include Culpeper at Waynesboro, Harrisonburg at Charlottesville, Staunton at Orange and Heurich at Front Royal.

Night baseball will be played in Harrisonburg, the first game being scheduled for Saturday, June 15. This will be an innovation in the Shenandoah Valley, and bleachers seating 1,000 fans are being erected in addition to the grandstand.

Only two players are veterans of the 1923 Valley League. They are Mervil Leavel, Harrisonburg first baseman, and Dwight Hulvey, Waynesboro third baseman. They were teammates 12 years ago when Harrisonburg won the pennant.

Students at Beall High Receive Track Letters

Special Dispatch to The Post.

Frostburg, Md., June 6.—Miss Agnes Howatt and Stanley Hunter, athletic instructors, presented the following students of Beall High School yesterday with letters for track activities: Mary Wilson, Mae Conrad, Evelyn Lloyd, Elsie Shuck, Betty Parker, Betty Slote, Jane Hohing, Anne Grim, Peg Fraser, Catherine Elvin, Marjorie Layman, Jack Thomas, Joe Smith, Joe Strunts, Walter Jeffries, Bernard McDade, Ralph Folk, Charles Hill and Eddie Conlon.

Long Branch Results.

By the Associated Press.

FIRST—Six furlongs; purse, $700; claiming; for 3-year-olds and upward.

Meloy, 113 (Osborne)	10.90	3.90	2.05
Bay Drop, 115 (R. Watson)		3.20	2.70
Poop Deck, 103 (E. Barnes)			5.00

Zangwill, Inherit, Happy Find and Border Knight also ran. Time, 1:14 3-5.

SECOND—Six furlongs; purse, $700; claiming; for maiden 3 and 4 years olds.

Big One, 105 (Young)	6.60	4.60	2.90
Brandy Snap, 98 (Black)		5.20	2.80
Broadway Miss, 109 (R. Watson)			2.50

Treasure Ship, Gormley's First, Ofitation, Masonville, Spare Time and Hardy Ban also ran. Time, 1:13.

THIRD—Six furlongs; purse, $700; claiming; for 3-year-olds and upward.

Rideau, 115 (R. Watson)	4.60	3.20	2.75
Royal Vintage, 111 (Barnes)		5.10	4.15
Be Cautious, 109 (Dougherty)			12.85

Rock Crest, Running Shower, Kirkland Post, Edward, Romola, Judge Rock and Missouri Jim also ran. Time, 1:15 2-5.

FOURTH—Six furlongs; purse, $700; the Lake Shore Purse; for 3-year-olds.

†Sally Fuller, 109 (Lindberg)	3.70	2.25	2.05
Chick Pen, 112 (Young)		2.60	2.10
†Listaro, 117 (Foden)			2.35

Worthing, Vinat Cinq, Gay Sympathy, Asperge and Dainty Rose also ran. Time, 1:14. (Winner erroneously carried as Sandy Fuller in entries.)

†Parkwood Stable entry.

‡E. F. Seagram Stable entry.

FIFTH—Six furlongs; purse, $700; claiming; for 3-year-olds and upward.

Distracting, 100 (Brooks)	18.40	8.15	4.70
High Flag, 100 (Lindberg)		11.45	6.00
Shepherd Boy, 110 (Young)			2.65

Shoeless Joe, Lady Hockersey, Desert Call, Bud Royal and Feudal Lord also ran. Time, 1:13.

SIXTH—One and one-sixteenth miles; purse, $700; claiming; for 4-year-olds and upward.

Our Trouble, 110 (Young)	3.90	2.70	2.25
Modern Ace, 109 (R. Watson)		2.65	2.30
Swagger Stick, 108 (Remillard)			2.60

Lead Gold, Fair Dawn, Captive, Beau Kilrane and Gift Roman also ran. Time, 1:48 3-5.

SEVENTH—One and one-sixteenth miles; purse, $500; claiming; 4-year-olds and upward.

Yellow Metal, 108 (Rem'rd)	13.85	4.90	3.70
Cupboard, 102 (Lindberg)		4.80	3.55
Hillsborough, 107 (Barnes)			6.00

Happy Warrior, Fusco, Troubanova, Desclaire, Silver Tail, Flying Heels II also ran.

Golf Schedule Set In West Virginia

Special Dispatch to The Post.

Clarksburg, W. Va., June 6.—The playing schedule of the Inter-Club Golf Association, comprised of the Cairo, St. Marys, Salem and Clarksburg Sunnycroft Clubs, has been announced as follows:

June 9, Clarksburg at Salem and St. Marys at Cairo; June 23, Cairo at Clarksburg and Salem at St. Marys; July 7, Clarksburg at St. Marys and Cairo at Salem; July 21, Salem at Clarksburg and Cairo at St. Marys; August 4, Clarksburg at Cairo and St. Marys at Salem; August 18, Salem at Cairo and St. Marys at Clarksburg.

3 D. C. Women In Maryland Victories

Mrs. Meckley, Mrs. Pray and Mrs. Scott Win in Golf Tourney.

Special Dispatch to The Post.

BALTIMORE, Md., June 6.—Shooting a record-breaking 39 on the outgoing nine, Mrs. Betty Meckley, of Indian Spring, registered an easy 6-and-5 triumph over Mrs. Theodore E. Schluderberg, of the host club, to pace two fellow townswomen from Washington and Mrs. E. Boyd Morrow, of Elkridge, into the semifinal round of the Maryland women's golf championship today at Rolling Road.

Mrs. Jack Scott, Congressional, and Mrs. L. G. Pray, of Manor, are the other survivors in the title battle. They will clash tomorrow morning in the lower semifinal match. The former beat Elizabeth Janney, Green Spring, 6 and 5, and Mrs. Pray eliminated Elizabeth Brawner, 5 and 4.

Apparently, Rolling Road becomes easier for Mrs. Meckley to play with each succeeding round. The Indian Spring star, who won the medal with an 84, has bettered her first nine score by one stroke each day. Mrs. Meckley's 39 today, shot from the men's tee, was only one stroke over women's par and represents the best mark ever registered by a linkswoman at the Catonsville course.

Improves Each Time.

Winning the first hole when Mrs. Schluderberg missed her third shot, Mrs. Meckley had to be content with a par 5 at the second, which was matched by the Rolling Roader. Mrs. Schluderberg, however, took advantage of her opponent's wild tee shot, which found the trap, on the third and won the hole with a 4 to square the match. However, Mrs. Meckley then settled down and won the next six holes, being only one over 4's from the fourth through the ninth.

Becomes 7 Up.

Mrs. Meckley won the tenth with a par 3 against her rival's 4, to become 7 up. The former was trapped at the long eleventh, but salvaged a half and was in trouble again at the twelfth. However, Mrs. Schluderberg took advantage of the slip this time and won with a par 6 to go 6 down. But they halved the next hole with 5's and the match was over.

The cards:

Out—									
Mrs. Meckley	4	5	5	3	4	5	5	4	4—39
Mrs. Schluderberg	5	5	4	4	5	6	6	5	5—45
In—									
Mrs. Meckley	3	7	7	5					
Mrs. Schluderberg	4	7	6	5					

Too Steady for Foe.

It was a case of too much steadiness on the part of Mrs. L. G. Pray for Elizabeth Brawner, and the Columbia lassie who eliminated Helen Dettweiler, the defending champion, in yesterday's initial round, bowed, 5 and 4.

Miss Brawner had several fine chances for wins and halves, but failure of her putter to respond at critical times ruined her chances. She had three 3-putt greens. Mrs. Pray gained a 2-up lead on the first nine and was never headed.

Additional Sports On Page 26

Strong West Point Nine Plays Elks, Majestics

Special Dispatch to The Post.

West Point, Va., June 6.—Chesapeake will play the strong Fredericksburg Elks baseball club here tomorrow. The visitors defeated Chesapeake twice last year, 2 to 1 and 2 to 0, and the locals have yet to win a game from this club.

This week-end Chesapeake takes on the Majestic Club of Washington in a two-game series. Paul Folliard who has recovered from an injury received when playing against the Richmond Colts will pitch one of the three games here this week. Chesapeake goes to Newport News next Friday to play the team of that place.

Latonia Entries.

By the Associated Press.

FIRST RACE—Six furlongs; purse, $700; claiming; for 3-year-olds.

1 *Thunder Lass	99	6 Buddie Treacey	109
2 Yantis	112	7 *Jake Blieden	107
3 Master Beau	106	8 Cherry Flight	106
4 Wild Gus	109	9 Bright Rose	104
5 Flutter Up	107		

SECOND RACE—Five furlongs; purse, $700; the Glen Way; for 3-year-olds.

1 Rapparee	115	8 Ivy Maxwell	112
2 *Grand Finale	107	9 Down in Front	115
3 Auriferous	115	10 Early Call	115
4 Master Bob	115	11 Johnny Tight	115
5 Lady Thirteen	112	12 Brown Man	115
6 Larry M.	115	13 *Lecoran	110
7 Bracher	115	14 For Romance	112

THIRD RACE—Six furlongs; purse, $700; claiming; for 3-year-olds.

1 Hidden Dust	104	6 *Chortle	99
2 Wanoah	112	7 Judge Parker	112
3 *First Pigeon	99	8 *Bank Walker	101
4 *Johnny O.	101	9 Chana	101
5 Red Sunset	104		

FOURTH RACE—Six furlongs; purse, $1,000; the Perryville Handicap; for 3-year-olds and upward.

1 Cactus Rose	103	4 Lillian Uhl	102
2 The Slave	118	5 Weston	102
3 Marynell	107	6 Mah Grant	95

FIFTH RACE—One and one-sixteenth miles; purse, $700; claiming; for 3-year-olds and upward.

1 Hospitality	105	7 Our Bettie	100
2 *Waterfront	100	8 Dr. Potter	112
3 Prince Flux	112	9 Whangdoodle	103
4 King Cicero	112	10 *Fair Cynthia	105
5 *Lucy	95	11 Rich Phil	112
6 Phil Wel	110	12 Upon	112

SIXTH RACE—One mile and 70 yards; purse, $800; the Mundys Landing; for 3-year-olds and upward.

1 Real Jam	102	5 Mountainy Man	109
2 Flint Shot	111	6 Disaster	109
3 Bring Back	104	7 Jawapa	102
4 The Mauler	102		

SEVENTH RACE—One and one-sixteenth miles; purse, $700; claiming; for 3-year-old and upward.

1 Pacific Coast	111	10 Tabors	103
2 *Archery	107	11 Blon. Bazzaze	107
3 Pony Up	112	12 *Eniz	101
4 Slip H.	112	13 Reptelle	108
5 *Frolka	107	14 Double R.	108
6 Ezeon	111	15 *Roll Home	103
7 Gannonnic	108	16 Tiger Claw	111
8 Tormy E.	112	17 Hilda Martha	103
9 Nigger Beck	107	18 Clive	108

EIGHTH RACE—One and one-sixteenth miles; purse, $700; claiming; for 3-year-olds and upward.

1 Grey Pal	105	7 Laura Kiev	107
2 Red Boot	112	8 Graceful Lad	112
3 Athanette	102	9 Jump Off	112
4 *Capt. Bill	107	10 *Lady Macaw	102
5 *Legality	107	11 Vesee	112
6 *Pangloss	107	12 Olmac	105

NINTH RACE—(Substitute); 6 furlongs; claiming; for 4-year-olds and upward.

1 Delma Dunn	104	5 Camp Cook	109
2 *Julia Irene	102	6 Limbus	112
3 Ben Bernie	115	7 *Ballaite	96
4 Dr. Carman	109	8 Esperanto	107

*Apprentice allowance claimed.
Weather, cloudy; track, fast.

Welsh Beaten In Baltimore Net Event

Special Dispatch to The Post.

BALTIMORE, Md., June 6.—Barney Welsh, Washington and National Public Parks champion and the only unseeded man left in the annual Maryland State tennis championships, was eliminated in the quarter-final round this afternoon by the No. 1 seeded player, Berkeley Bell, 6—2, 6—0.

Welsh and Gilbert Hunt, also of Washington, whom the former had upset Wednesday in the singles, paired in the doubles, won straight matches and then succumbed to Bell and Eddie Jacobs, of Baltimore, 6—3, 6—2. The two victories of the Capital City duo came at the expense of Ed Griepenkerl and Harold Follmer, 6—0, 6—1, and Frank G. Roberts and J. B. Adt, 6—0, 6—0.

Heavy Choice to Win.

Bell's triumph over Welsh kept him a heavy choice to win the tournament as he goes into the semifinal round tomorrow. Robert (Lefty) Bryan, of Chattanooga, Tenn., second seeded player; John McDiarmid, of Texas, and W. E. Feibleman, of New York, are the other semifinalists.

Bell battered Welsh's backhand consistently throughout the match. After encountering stubborn opposition in the first set, the New Yorker reeled off the second with the loss of but 7 points.

Welsh was the fourth Capital City entrant to fall in the tournament. Tom Mangan, veteran Columbia Country Club player, and Don Garber, veteran public parks player, both were eliminated in the third round, Tuesday.

Alexandria's First Swim Meet Set

Seven Events on Program Wednesday; Eagles to Meet EWA.

Special Dispatch to The Post.

ALEXANDRIA, Va., June 6.—Alexandria's first aquatic meet of the season will be held Wednesday, according to Director Rudd, of the municipal swimming pool. Tommy Ennis, pool lifeguard, has been appointed as chairman in charge of events. The deadline for entries is Monday.

There will be seven events on the program; a polo match also will be sponsored featuring Alexandria's junior 120-pound team. Girls will take part in the festivities and Miss Kate Alfriend is working on the girls' part of the program.

Johnny Travers' Eagles will meet the Emergency Works Administration here on Sunday at Baggett's Stadium.

An out-of-town game is desired by the Eagles for June 16, preferably with Rockville or Colesville. Call Manager Travers at Alexandria 510.

Billy Gallagher, former Alexandria High School baseball star, who also starred with Augusta Military Academy, has signed with the Alexandria Eagles.

Alexandria Light Infantry's boxing meet will be held at the Armory Hall on June 21. Seven matches have been arranged.

Bob Darley, local athlete, has been appointed manager of the Carter Motor Baseball nine.

Jack Moore, former baseball and basket ball star at Alexandria High School, signed with the Alexandria All-Stars today.

Sullivan to Pitch for EWA.

With Lefty Joe Sullivan, Eastern High's All-High pitcher, in the box, the Emergency Works Administration baseball club will meet the Alexandria Eagles, Sunday afternoon at Baggett's Stadium at 3 o'clock.

Washington Park Entries.

By the Associated Press.

FIRST RACE—Six furlongs; purse, $1,000; claiming; for 3-year-olds and upward.

1 *Very Well	104	7 Miss Blanche	109
2 Polly's Folly	109	8 *Mr. Sponge	114
3 Black River	104	9 High Pockets	114
4 Sock Dologer	104	10 Irish Wake	116
5 Hour Zev	114	11 Tracker	109
6 Wise Eddie	114	12 Uncle Less	110

SECOND RACE—Five furlongs; purse, $1,000; for 2-year-old maidens.

1 Sun Tryst	115	7 Ceiling	115
2 Erin Torch	115	8 Mount Echo	115
3 Kentucky Blues	112	9 Mahago	115
4 Johnny Bane	115	10 Dulcimer	112
5 Rushaway	115	11 Wee Emma	112
6 Happy Bolivar	115	12 Alanad	115

THIRD RACE—Six furlongs; purse, $1,000; for 3-year-old maidens.

1 Little Dorsie	115	8 Judge Newman	115
2 Orinoco	115	9 Canusee	115
3 Nice Advance	115	10 B. Baron	115
4 Sickle Four	115	11 Gay Mode	115
5 Surcouf	115	12 *War Band	110
6 Baby Sis	110	13 Avaller	115
7 Mouse Trap	115		

†Dixiana Stable entry.

FOURTH RACE—Five furlongs; purse, $1,000; claiming; for 2-year-old fillies.

1 Sash Justice	112	7 Bonnie Dream	113
2 Vice Versa	112	8 Time Light	118
3 Panicle	112	9 Courant	114
4 Black Bess	115	10 Kai Harri	115

FIFTH RACE—Six furlongs; purse, $1,000; the Chicago Heights; for 4-year-olds and upward.

1 Dinky Devil	100	4 Bold Lover	109
2 West Main	100	5 Camino Real	107
3 Sweeping Light	112	6 Some Pomp	104

SIXTH RACE—One and one-eighth miles; purse, $1,000; claiming; for 3-year-olds and upward.

1 *Dark Woman	92	4 Prewar	102
2 Silent Shot	108	5 *Prince Pest	91
3 Noah's Pride	106	6 Hit and Run	100

SEVENTH RACE—One mile; purse, $1,000; claiming; for 3-year-olds.

1 *Brown Hilda	109	5 Listening	103
2 Dennie W.	108	6 Chance Dame	103
3 *Dundreary	106	7 Joseph J. G.	111
4 Fair Prospect	108		

EIGHTH RACE—One mile and 70 yards; purse, $1,000; claiming; for 4-year-olds and upward.

1 *Plat. Blonde	104	6 Pr. Tokalon	114
2 Shirley B.	109	7 *Aticine	103
3 Mary's May	105	8 Sea Eagle	103
4 Pulis	113	9 *Sam Fass	108
5 Bo's Ballot	110	10 Pair Boy	110

NINTH RACE (Substitute); 6 furlongs; purse, $1,000; claiming; for 3-year-olds and upward.

1 *Kwamudi	97	5 *Beton	107
2 Droit	107	6 Petee Blue	105
3 Dick Daring	112	7 Bartering Kate	110
4 Liebchen	100	8 Dark Hazard	102

*Apprentice allowance claimed.

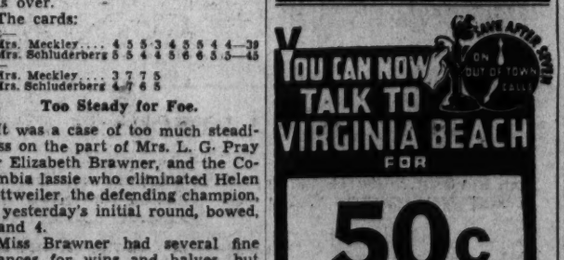
SAVE AFTER SEVEN
ON OUT OF TOWN CALLS
YOU CAN NOW TALK TO VIRGINIA BEACH FOR
50c
AFTER 7 P.M.
INSTEAD OF WAITING FOR 8:30
STATION TO STATION CALL

. . . and it takes more than "LUCK" to make a good mixed drink
THE best way to find out why Ruxton Rye is so popular is to use it in your next mixed drink. There's a smoothness in this Maryland Rye whiskey that will convince you of its quality. Don't depend on "Luck"—depend on Ruxton Rye. It's popularly priced.
Ruxton Rye
A MARYLAND STRAIGHT RYE WHISKEY
A Product of Liberty Distilleries, Inc., Baltimore, Md.

Stocks Droop; Traders Wary; Volume Small

Some High-Priced Shares in Demand, Apparently for Income.

By the Associated Press.

New York, June 6.—Quiet caution was the watchword in Wall street today. Many traders withdrew to the side-lines, volume was curtailed and price changes mostly were a bit on the down-side.

Metals, baking stocks and some of the issues likely to benefit from the coming of warm weather, such as Coca-Cola, Owens-Illinois Glass and Anchor Cap, were able to move contrary to the trend for fair gains. There was also continued evidence of the search for income return, and some of the higher-priced dividend payers and preferreds were accumulated at advanced prices.

The turnover dropped to 676,950 shares, and the cautious attitude of traders was reflected in the recession of the Associated Press average of 60 stocks to 42.0, off .3 of a point.

Although closely in line with Wall Street expectations, banking attention was focused on the statement of the Bank of France revealing losses of gold in the week ended May 30 of more than 4,800,000,000 francs, bringing the total outflow from that country since the movement began on a large scale at the end of March to approximately 11,000,000,000 francs.

Wheat Menaced By Hessian Fly

Threat Causes Rally but Upturns Fail to Hold.

By the Associated Press.

Chicago, June 6.—Threatened Hessian fly ravages in southern sections of Indiana, Illinois and Missouri brought about wheat price rallies today, but the upturns failed to hold well.

Indications of damage from the insects were supplemented by reports of development of rust in domestic winter wheat and of crop losses from floods. Buying lagged, however, when values bulged, and reactions then followed.

Wheat closed irregular, ⅝ lower to ⅜ higher compared with yesterday's finish, July 84@84⅛; corn ⅜@1¼ off, July 80⅛@80¼, oats ⅛@⅝ down, and provisions unchanged to a rise of 10 cents.

Corn and oats were bearishly affected by undoing of spreads against wheat and by word that Argentine exports of corn this week were the largest of the season. Provisions showed dearth of selling despite hog market setbacks.

Futures Price Range.

	Open.	High.	Low.	Close.
Wheat—				
June	....	....	....	83
July	83½	84⅝	83⅛	84
September	84¼	85⅛	84¼	84⅞
December	86½	87⅝	86½	86½
Corn—				
July	80½	81	80⅛	80⅛
September	75½	75⅞	74¾	74⅞
December	64½	65	63⅝	63⅝
Oats—				
July	35⅜	35¾	35⅛	35⅜
September	33⅝	33⅞	33¼	33¼
December	35¼	35⅜	34⅞	34⅞
Rye—				
July	47¾	48⅜	47¾	48½
September	49⅜	50¼	49⅛	49⅞
December	52	53⅛	52	52⅞
Barley—				
July	....	....	....	45
September	....	....	....	46
December (Unquoted)				
Lard—				
July	13.37	13.45	13.37	13.42
September	13.42	13.50	13.40	13.45
October	13.37	13.37	13.35	13.35

Cash Grain Prices.

WHEAT—No sales.
CORN—No. 3 mixed, 85½; No. 2 yellow, 87¾.
OATS—No. 2 white, 40½.
RYE—No sales.
BARLEY—Feed, 45@60; malting, 60@90.
CLOVER SEED—11.00@15.75 cwt.
TIMOTHY SEED—10.[illegible]@12.00 cwt.

Money Markets

Foreign Exchange.

New York, June 6 (AP).—Foreign exchange steady; Great Britain in dollars, others in cents.

Great Britain, demand, 4.95; cables, 4.95; 60-day bills, 4.93½.

France, demand, 6.58½; cables, 6.58½.

Demand Rates.

Italy	8.25	Yugoslavia	2.29
Belgium	17.00	*Austria	18.85
Germany	40.52	*Hungary	29.60
Holland	67.55	Rumania	1.02
Norway	24.87	*Argentina	33.00
Sweden	25.52	Brazil	8.55½
Portugal	4.52	Tokyo	29.16
Denmark	22.10	Shanghai	40.60
Switzerland	32.61	Hongkong	57.90
Finland	2.19	Mexico City	27.90
Spain	13.65	Montreal in	
Greece	.94¼	New York	100.00
Poland	18.90	New York in	
Czecho'vakia	4.18	Montreal	100.00

*Nominal.

New York.

Call money steady; ¼ per cent all day. Time loans steady; 60-90 days, ¼ offered; 4-6 months, ⅜ offered. Prime commercial paper, ¾ per cent. Bankers' acceptances unchanged. Rediscount rate, New York Reserve Bank, 1½ per cent.

Bar silver steady, ¼ lower at 72¼.

London.

Bar gold declined 7½ pence to 140s 7d (U. S. equivalent $34.77).

Bar silver weak, 1/16 lower at 32½d (U. S. equivalent 72.41 cents).

Money, ½ per cent. Discount rates, short bills, 9/16; three-month bills, 9/16@⅝ per cent.

Paris.

Three per cent rentes, 79 francs 15 centimes; 4½ per cent rentes, 85.00. Exchange on London 75.30. The dollar was quoted at 15.19.

Securities Averages.

Stocks.

	50 Indls	20 RRs	20 Utls	90 T'l
Yesterday	93.6	33.2	58.7	78.2
Previous day	94.1	33.5	59.7	78.7
Week ago	90.9	32.7	57.9	76.1
Month ago	90.1	32.3	53.6	74.8
Year ago	84.1	42.7	65.4	74.4
Two years ago	84.3	43.7	102.1	81.1
High, 1934	105.0	54.3	90.3	93.8
Low, 1934	76.0	34.1	47.1	66.4
High, 1933	102.1	58.0	113.7	96.9
Low, 1933	42.3	23.5	61.1	43.9

Bonds.

	20 Indls	20 RRs	20 Utls	60 T'l
Yesterday	86.7	77.1	97.7	87.2
Previous day	86.0	76.8	97.7	78.0
Week ago	86.8	76.9	97.6	87.1
Month ago	87.6	76.6	97.5	87.2
Year ago	82.3	86.2	88.6	85.7
Two years ago	73.4	76.5	84.4	78.1
High, 1934	85.9	90.0	90.6	88.1
Low, 1934	72.6	74.1	77.2	74.8
High, 1933	77.1	84.9	88.5	83.4
Low, 1933	58.3	57.0	74.1	63.6

(1926 average equals 100.)

Copyright, 1935, Standard Statistics Co.

Montreal Silver Futures.

Montreal, June 6 (AP).—Silver futures closed easier, 6 to 30 lower. Sales, 20 contracts.

	High.	Low.	Close.
June	72.65	72.65	*71.85
July	[illegible]	[illegible]	*72.05
September	[illegible]	72.80	72.80
December	74.00	74.00	*73.50

*Bid.

Strawberries Bring Profit to Somerset

By the Associated Press.

Princess Anne, Md., June 6.—Shipments of strawberries from Somerset County began to decline this week after passing the peak of one of the most profitable seasons in years. Last week 94,000 crates left Princess Anne, Marion Station and Mount Vernon and 114,300 crates were shipped previously.

Growers have been receiving an average of $3 a crate and have paid out $70,000 to pickers.

Banking Group Offers Issue Of $25,000,000

American Rolling Mill 4¼% Debentures Priced at 100.

By the Associated Press.

New York, June 6.—An issue of $25,000,000 American Rolling Mill ten-year 4¼ per cent convertible debentures, offered today by a banking syndicate, helped to pry open a little further the door to the new capital market.

The 58-page prospectus describing the offer stated that of the total amount about $5,000,000 will be used for the construction of a reduction mill and equipment. In addition to this about $1,700,000 will be used to increase working capital.

A total of $13,665,300 will be used to redeem the entire outstanding issue of 5 per cent convertible notes of the company, due November 1, 1938, and $3,659,250 will be used to advance to Sheffield Steel Corporation, a subsidiary, to be applied in the redemption of the entire issue of first mortgage 5½ per cent bonds of Sheffield Steel, due March 1, 1948.

The issue, which was priced at 100, was offered by a syndicate consisting of W. E. Hutton & Co., Edward B. Smith & Co., The First Boston Corporation; Brown Harriman & Co., Inc.; Kidder, Peabody & Co.; Field, Glore & Co., and Lee Higginson Corporation.

United Stores Cut Stock.

New York, June 6 (AP).—Stockholders of the United Stores Corporation have approved a reduction in the Class A stock to 918,000 from 1,042,000 shares and in common to 2,090,200 from 2,955,800 shares. Directors were reelected at the annual meeting.

Market Moves Of the Day Seen In Brief Review

What the Stock Market Did.

	Thurs.	Wed.
Advances	200	361
Declines	322	211
Unchanged	160	181
Total issues	682	753

Stocks—Traders were cautious and the only shares in apparent demand were high-priced dividend payers. Most of the closings were lower and trading receded to 676,950 shares.

Bonds—Strength of Federal issues was the feature of the bond market, all Federal groups showing advances and accounting for nearly one-third of the total transactions, which totaled $11,031,000.

Curb—Prices were mixed and changes narrow. A. & P. gained 2 points and Gulf Oil lost the same amount. Trading off to 179,000 shares.

Grains—Danger of Hessian fly ravages in several States caused wheat rallies, but buying fell off at the higher prices. Corn and oats were lower. July wheat, last, at 84. July corn at 80⅛.

Cotton—Unfavorable weather prospects resulted in better prices, the market closing at net advances of 7 to 11 points. July, at 11.53.

Sugar—Raw sugar was steady at 3.35, while refined closed at 5.25 for the fine granulated.

Coffee—Spot coffee was steady. Rio No. 7 closed at 8¼ and Santos No. 4 sold last at 6⅞.

Bar silver—Off ¼ cent in New York and closed at 72¼ cents per ounce in New York. In London last prices were off 6-16d to 32½d (72.41 cents).

Bar gold—Off 7½ pence to 140 shillings 7 pence ($34.77).

French Loss of Gold $313,000,000 in Week

Paris, June 6 (AP).—The weekly statement of the Bank of France shows the following changes in francs: Gold decreased 4,817,000,000 (over $313,000,000); sight balances abroad increased 768,000,000; bills discounted at home increased 2,307,000,000; bills bought abroad increased 1,000,000; advances increased 194,000,000; circulation increased 1,375,000,000; current accounts decreased 1,312,000,000; 30 day loans on government collateral increased 752,000,000.

Rate of discount 6 per cent.

Steel Unchanged.

New York, June 6 (AP).—Dried fruits steady, unchanged.

Finance, Business, Economics

Trade Associations Ready to Assume Many Functions of NRA if Exemptions From Antitrust Laws Will Be Accorded Them; Enforcement Problem Studied.

By a Special Correspondent.

New York, June 6. — Intense activity is going on among trade association executives who are seeking to meet the situation created by abandonment of the codes of fair competition. Continuous meetings of members and officers of trade groups are noted at the offices of most of these associations, as efforts are being made to retain the advantages obtained from the codes despite the announced abandonment of support for them on the part of the Federal Government.

Trade association executives who have given much thought to the question state that they face two fundamental problems in their efforts to replace the codes. The first of these is the need for protection from anti-trust law prosecution, to which they have automatically become subject once again as a result of the decision in the Schechter case. In this respect, the trade associations are back to the position they occupied at the time that the national industrial recovery act was passed. Disappointment is expressed that President Roosevelt has not advocated exemption from the anti-trust laws for industries which agree to maintain wages and hours standards, but it is hoped that something may yet be done in this respect.

Federal Incorporation Gets Considerable Support.

Active consideration is being given by several trade association secretaries to a proposal for Federal incorporation of trade bodies. Such Federal incorporation would give the Administration direct control over their operation and methods, to which individual concerns would voluntarily submit by joining such Federal trade associations. In return these trade associations will seek certain stated antitrust law exemptions. Of course, special legislation will be needed both to provide for such Federal incorporations of trade associations and for the desired antitrust law exemptions if this plan is to be placed in effect.

There is deep puzzlement as to the attitude the Administration will display towards antitrust law enforcement, now that the codes are abandoned. It is generally understood that the decision to abandon the codes completely, announced by President Roosevelt, will merely prove a prelude to a later effort to revive the experiment, probably through constitutional amendment or primitive excise taxation. Some trade association executives are free to express their fears that antitrust law prosecutions may be witnessed as a means of building up sentiment within industry for drastic steps that would make possible a revival of the NRA.

The second major problem faced by trade associations is that of enforcement of provisions to regulate competitive practices. Past experience has indicated that at best voluntary conformance to trade practice standards in an entire industry can be expected only during periods of relative prosperity, and seldom for extended periods of time. Mergers, and consequent reduction in the number of competitors in an industry, would facilitate such voluntary compliance. However, trade associations have long been tempted to resort to the contractual or cartel type of organization to facilitate enforcement, whereby members voluntarily sign contracts to abide by stated trade practices. The Supreme Court has upheld the use of this cartel or contract plan in the case of Appalachian Coals, Inc. The enforcement problem, especially if it is to be solved by use of the contractual form of trade association organization, is closely tied up with the modification of the antitrust laws, since signed agreements to regulate competitive practices will not be enforcible unless they conform to the Sherman antitrust law and cognate statutes.

Many Trade Association Services Already Extended.

In the meanwhile, trade association executives are planning to resume or extend the services they have performed in the past, such as interchange of information and even the filing of prices with a central trade association office, pending the time when the future of the antitrust laws and of industrial regulation in general has been clarified. The unknown factor in the situation is the policy the Department of Justice will follow in enforcing the antitrust laws. If an aggressive enforcement drive should be launched, it will discourage trade associations from proceeding further with plans they now have under active discussion to take over certain code functions about whose status under the antitrust laws there is question. Lawyers are already rewriting code provisions to make them less subject to antitrust law attacks.

Another factor holding back plans for expanding trade association functions is the uncertainty as to what the Administration will do in an effort to revive the NRA through new legislative or constitutional expedients.

Trade associations thus face a future that will largely be determined by the extent to which they obtain exemption from the antitrust laws. If such exemption is made extensive enough to permit such associations to operate through signed contracts, as has been the case with German cartels, then a large part of the NRA may be revived through their agency, for they will be able to secure enforcement through suits for damages for violation of a signed contract.

Peoples Drug Sales Up 16.8%.

Sales of Peoples Drug Stores (Midatlantic) during May amounted to $1,561,023 compared with $1,336,054 in the same month last year, an increase of 16.8 per cent.

Racquet Club Reorganization Now Completed

Holders of the 7% Bonds May Exchange Them for 3% Issue.

By R. Karl von Lewinski.

Reorganization of the Racquet Club capital structure has been completed and all holders of the 7 per cent first mortgage bonds may turn them in for the new 3 per cent ten-year bond loans, it was learned yesterday.

Terms of the reorganization were revealed by Y. E. Booker, chairman of the bondholders protective committee. New bonds to the amount of $575,000, the same as the original mortgage, have been issued. The new securities, dated January 1, 1935, are in coupon form with interest payable January 1 and July 1.

The protective committee disclosed that in the past 3½ years it has collected a total of $19,000 from the club.

Expenses Are $8,425.

After paying all expenses, amounting to $8,425, a balance of $10,831 is available to bondholders. Checks for this sum, which is equivalent to $18.83 on each $1,000 bond, will be delivered with the new securities.

All details of the reorganization were made under section 77(b) of the bankrptcy act and approved by the District Supreme Court. Besides Y. E. Booker, the protective committee was composed of J. Barrett Carter and Wallace W. Chiswell.

Exchange of the old bonds and certificates of deposit is being made by the American Security & Trust Co., trustee.

Bell System Gains.

Continuing the upward trend established earlier this year, telephone installations by the Bell System in May registered a net gatin of 47,600 stations, according to report by the American Telephone & Telegraph Co.

This compares with a net gain of 43,900 stations for May, 1934, and 49,000 stations for April of the current year. In April, 1934, the net gain was 48,200 stations.

Earnings of the American Telephone & Telegraph Co. are reported to be running at about the same level as a year ago. For the first six months of the year earnings probably will be around $3 a share. For the full year 1934 net amounted to $5.96 a share on 18,662,275 shares of capital stock.

Patterson Joins Exchange.

Harold C. Patterson, a partner in the firm of Auchincoss, Parker & Redpath, yesterday purchased one of the 40 seats on the Washington Stock Exchange. The firm of which he is a member now holds two seats on the local exchange, the other being owned by Chauncey Parker, jr., governor of the exchange.

The firm's main office is located in Washington and they maintain offices in New York, Philadelphia, Baltimore and Wilkes-Barre. In addition to membership on the Washington Stock Exchange, the firm has membership on the New York Stock Exchange, New York Curb Exchange (associate members), the Commodity Exchange, Inc., Chicago Board of Trade and the Chicago Mercantile Exchange.

Mr. Patterson has been a partner in the firm since it was organized. He resigned a lieutenancy in the United States Navy to enter the investment business in 1923. He and Mr. Parker have been associated in the investment business almost continuously since that time.

The Washington exchange was founded in 1883 and has since provided the principal local securities mart. G. E. Booker is president; Karl Corby, vice president; James Johnston, secretary, and W. W. Mackall, jr., treasurer.

Power Figures Show Pick-Up in Industry

By the Associated Press.

New York, June 6.—Consumption figures point to a gradual increase in industrial activity, says Electrical World. During four consecutive weeks in May production of electricity remained almost unchanged, with no reduction from the average for April.

"Since the use of current for lighting regularly declines at this season," says the publication, "the amount used industrially must have been rising."

Extra Dividend Is Announced By 3 Companies

Sunshine, Acme Steel and Maryland Fund to Pay More.

By the Associated Press.

Spokane, Wash., June 6.—A 50 per cent increase in the dividend rate of the Sunshine Mining Co., a silver producer, near Kellogg, Idaho, to 30 cents a share was announced here today. It will be paid June 29 to stockholders of record June 15. Total dividends paid by the mine since the first quarter of 1932 were $3,174,034.

Chicago, June 6.—The Acme Steel Co., of Chicago, has declared the regular quarterly dividend of 50 cents per share and an extra dividend of 12½ cents per share, payable July 1 to stockholders of record June 15.

Jersey City, N. J., June 6.—A regular cash distribution of 10 cents per share and an extra cash distribution of 5 cents per share have been declared by the Maryland Fund, Inc., to holders of record May 31, 1935, payable June 15, 1935. The directors also declared a 3 per cent stock distribution, payable June 15 to holders of record May 31, 1935.

Other dividends declared are:

Homestake Mining Co., usual monthly extra $2 and regular monthly $1.

American Cyanamid Co., 10 cents a share on Class A and B common stocks.

Tri-Continental Corporation, regular quarterly of $1.50 on the $6 cumulative preferred.

Selected Industries, Inc., 87½ cents per share on the $5.50 prior stock.

Reserve Balances Rise $87,000,000

By the Associated Press.

Washington, June 6.—Member bank reserve balances resumed their sharp upward climb for the week ended June 5, the weekly condition statement of the Federal Reserve Bank showing an upturn of $87,000,000 for the week.

The increase more than matched the gain of $81,000,000 in the Nation's monetary stock, the dominant factor in the increased reserve balance.

The totals which member banks now have on reserve is $4,914,000,000, a gain of $1,127,000,000 over last year.

The country's monetary gold stock is now $8,916,000,000, a gain of $1,126,000,000 over the comparable period of 1934.

Kresge Sales Decline.

New York, June 6 (AP).—S. S. Kresge Co. May sales amounted to $10,871,686 against $11,680,348 in the same month last year, a decrease of 6.9 per cent.

Federal Issues In All Groups Make Advance

Trading in Government Securities Nearly a Third of Total.

By the Associated Press.

New York, June 6.—A strong market for U. S. Government issues overshadowed other developments on the bond market today. Accompanied by active trading, all types of Government securities were in demand at advances ranging from 2-32ds to ⅛ of a point.

Domestic corporation loans went along rather easily with Governments until the final hour when some profit-taking and switching cropped out and there was a slight recession. The main body of bonds, however, were sufficiently resistant to end the day in the plus column.

A new issue of $29,000,000 Commonwealth Edison 3¾s made its initial bow to the investment market and was so well received that a premium above the syndicate price was quickly attained.

Corporate issues attracting attention on the upside included Atlantic Coast Line 4½s at 73, New York Central Consolidated 4s at 82½, Liggett & Myers 5s at 121, International Paper 5s at 69⅜, American Water Works 6s at 85 and North American Edison 5½s at 100½. The Associated Press averages were unchanged to two-tenths of a point higher.

Transfers aggregated $11,031,000, par value, compared with $10,766,000 on Wednesday and the turnover in Governments accounted for $3,370,000 of this total against $2,860,000 the day before.

Weather Aids Cotton Prices

Unfavorable Outlook Results in Net Gains of 7 to 11 Points.

By the Associated Press.

New York, June 6.—Cotton was steadier today, owing to an unfavorable view of the weather, but outside interest was restricted. The market closed at net advances of 7 to 11 points.

Initial declines of 3 to 7 points in sympathy with relatively easier cables and under scattered selling proved to be the low levels for the day. Offerings generally were restricted and the market responded easily to moderate buying.

While Washington advices outlining revisions being made in committee to the amendments to the agriculture adjustment act were read with interest, further developments were awaited. At one time prices were about $1.00 per bale above the early lows, but reactions followed under realizing.

	High	Low	Last
July	11.62	11.40	11.55-56
Oct.	11.33	11.11	11.25-26
Dec.	11.34	11.14	11.28-29
Jan.	11.39	11.18	11.31
March	11.45	11.24	11.37-29
May	11.49	11.27	11.42

Cottonseed Oil.

Bleachable cottonseed oil was firm, closing 1 to 13 points net higher on scattered covering and commission house buying, influenced by the strength of lard and cotton. Sales were 39 contracts. Bleachable spot nominal; July closed 10.37, September 10.42, October 10.42, December 10.27, January 10.28.

Transactions on N. Y. Bond Market

Range of United States Government Issues

By the Associated Press.

Total bond sales yesterday, $11,031,000; previous day, $10,766,000; week ago, holiday; year ago, $10,382,000; two years ago, $20,568,000; January 1 to date, $1,467,337,000; year ago, $1,851,892,000; two years ago, $1,550,656,000.

(Sales in $1,000. Dollars and 32ds.)

1935 High	1935 Low	June 6 Sales		High	Low	Last	Net chge.	Closing Bid	Closing Asked	Yield
105.14	100.2	1	Liberty 3½s, 1932-'47	100.2	100.2	100.2	......	100.2	100.3	....
104.4	100.2	6	Libert 1st 4¼s, 1932-'47	100.2	100.2	100.2	......	100.2	100.4	....
104.16	102	15	Liberty 4th 4¼s, 1933-'38	102.1	102	102.1	......	102.1	102.3	....
104.5	101.31	2	Liberty 4th 4¼s, 1933-'38 reg	101.31	101.31	101.31	— .1	......	......	....
116.28	113.6	5	Treasury 4¼s, 1947-'52	116.23	116.18	116.23	+ .5	116.19	116.24	2.65
106.20	102.28	218	Treasury 3¼s, 1943-'45	106.7	105.31	106.6	+ .6	106.4	106.7	2.43
111.28	108.24	4	Treasury 4s, 1944-'54	111.21	111.21	111.21	+ .5	111.20	111.22	2.61
110.10	107	12	Treasury 3¾s, 1946-'56	110.5	110.2	110.5	+ .6	110.5	110.10	2.67
108.3	104.15	50	Treasury 3⅜s, 1940-'43 June	107.28	107.27	107.28	+ .3	107.28	107.30	1.72
107.12	103.28	114	Treasury 3⅜s, 1943-'47	107.6	107.3	107.6	+ .8	107.5	107.10	2.38
108.6	104.14	11	Treasury 3⅜s, 1941-'43 March	107.29	107.29	107.29	+ .4	107.30	107.31	1.92
108.11	104.18	1247	Treasury 3¼s, 1941	108.3	108	108.2	+ .4	108.1	108.4	1.86
106.15	102.24	245	Treasury 3¼s, 1944-'46	106.1	105.28	105.30	+ .2	105.30	106.1	2.50
105.11	101.26	40	Treasury 3⅛s, 1946-'49	104.22	104.20	104.22	+ .4	104.22	104.28	2.63
104.10	100.20	209	Treasury 3s, 1946-'48	103.20	103.16	103.20	+ .8	103.17	103.20	2.63
104.10	100.20	123	Treasury 3s, 1951-'55	103.18	103.14	103.17	+ .4	103.17	103.18	2.72
101.25	100.15	530	Treasury 2⅞s, 1955-'60	101.14	101.12	101.13	+ .2	101.12	101.14	2.78
101.1	100.24	2	Federal Farm 2¾s, 1947	100.30	100.30	100.30	+ .1	100.28	101	2.60
102.15	100.20	47	Federal Farm 3s, 1947	102.1	102	102.1	+ .4	101.31	102.1	2.67
102.12	99.16	53	Federal Farm Mtg. 3s, 1949	101.28	101.24	101.28	+ .6	101.28	101.29	2.76
104	101.14	126	Federal Farm Mtg. 3¼s, 1964	103.19	103.16	103.19	+ .2	103.16	103.20	2.78
101.16	100.7	2	Home Own. Loan 4s, 1951	100.7	100.7	100.7	......	100.7	100.8	....
102.14	99.18	237	Home Own. Loan 3s, A 1952	101.28	101.24	101.28	+ .6	101.28	101.29	2.77
100.21	96.20	58	Home Own. Loan 2¾s, 1939-'49	100.13	100.10	100.12	+ .2	100.11	100.12	2.65

XIN—Ex-interest. CT—Certificates.

CORPORATION BONDS.

Sales		High	Low	Last
	A			
67	Am & F Pwr 5 2030	66½	65¾	66½
19	Am I G Ch 5½ '49	108¼	108	108
32	Am Roll M 5 '38	102¾	102¾	102¾
21	Am Smelt 5 '47	102	101⅝	101⅝
12	Am T & T 5½ '43	112¼	112	112
14	Am T & T 5 '65	113	112¾	113
7	Am T & T 4½ '39	108	107¾	107¾
13	Am WW&E 5 '44	98½	98¼	98¼
20	Arm 4½ '39	103⅞	103⅝	103⅝
5	AT&SF cvt 4½ '48	107½	107⅛	107½
18	A T & S F 4 '95	109⅜	109¼	109⅜
9	A C Line 1st 4 '52	97⅛	96⅛	96⅛
4	Atl Refin 5 '37	107¾	107¾	107¾
	B			
8	B & O rfg 6 '95	74	73¼	73½
5	B&O 1st 5 '48	107½	107¼	107½
23	B&O cvt 4½ '60	48½	48	48
52	B&O 4 '48	102¼	101⅞	101⅞
8	Bell TPa 5 '48 B	118	117½	117½
15	Beth Stl rfg 5 '42	107	106½	106¾
13	Boston&Me 5 '67	67⅝	67¼	67¼
7	Bkly Ed 5 '52 E	108½	108½	108½
8	Bkly M Tran 6 '68	107½	107¼	107¼
4	Buf R&P 4½ '57	61½	61	61½
	C			
10	Can Nat R 4½ '56	112¾	112¾	112¾
4	Can Nor 7 '40	105⅜	105⅜	105⅜
27	Can Pac 4½ '60	101	100¾	101
33	Can Pac 4s perp	88¼	87½	88¼
14	Cen Ill E&G 5 '51	93	92⅞	93
51	Cen Pac 5 '60	80	79½	79½
10	Cen Pac 1st 4 '49	101¾	101¼	101¼
27	Certain-td 5½ '48	74½	73	73
34	Chesap Corp 5 '47	105	104½	104½
15	Ches Corp cv 5 '44	106	106	106
5	C&O gen 4½ '92	117½	117¼	117¼
37	CB&Q gen 4 '58	107¼	107	107¼
6	Chi G L & Ck 5 '37	105½	105¼	105½
22	Chic Gt West 4 '59	21	20¼	21
94	CMSP & Pac 5 '75	13⅜	13¼	13¼
47	CMSP&P aj 5 2000	4	3¾	3¾
35	Chi&NW cv 4¾ '49	14½	14	14
20	CRI&P cvt 4½ '60	5⅛	5	5
46	CRI&P rfg 4 '34	12	11⅞	12
7	Ch & W Ind 4 '52	98⅜	97⅞	98¼
2	Chile Cop 5 '47	93⅜	93⅛	93⅜
2	Cinn Gas&E 4 '68	104⅝	104⅝	104⅝
22	CCC&StL 4½ '77 E	66¾	66⅜	66¾
27	ClevUnTerm4½ '77C	86⅞	86⅜	86⅜
14	Colon Oil 6 '38	63	62¾	62¾
4	Col Indus 5 '34	25	25	25
7	Colmbia G 5 '52May	88¾	88½	88½
52	Colmbia G 5 '61	87⅝	87⅜	87⅜
5	Colmbus RP 4½ '57	107	107	107
8	Con Gas NY 5½ '45	105⅛	105	105
10	Con Gas NY 4½ '51	106⅝	106⅜	106⅝
4	Cuba No Ry 5½ '42	49½	49	49½
	D			
16	Del & Hud rfg 4 '43	78	77½	77½
9	D & R G 4 '36	26¼	26	26
2	Det Ed 5 '52	108¼	108¼	108¼
4	Duque L 4½ '67 A	105¾	105⅝	105⅝
	E			
31	Erie rf 5 '75	61	60¼	61
8	Erie gen lien 4 '96	75½	75⅛	75½
	G			
6	Gen Stl Cast 5½ '49	76½	76	76½
28	Goodrich 6½ '47	108½	108¼	108⅜
6	Goodyr T&R 5 '57	104⅜	104¼	104⅜
7	Gr Tk Ry Can 6 '36	105⅜	105⅜	105⅜
58	Gt N Ry 7 '36	95½	95	95¼
69	Gt Nor 4½ '77 E	82⅛	81⅝	82⅛
	H			
11	Hudson Coal 5 '62A	37⅛	36½	37⅛
11	Hud & M inc 5 '57	28	26½	28
	I			
6	Ill Bell Tel 5 '56	108¾	108½	108½
6	Ill Cen 4¾ '66	49½	49	49
5	IC&OSL&NO 5 '63A	61½	61½	61½
5	Ill Steel 4½ '40	107¾	107⅝	107⅝
5	Inland St 4½ '78A	106½	106½	106½
4	Interb R T 6 '32	54	54	54
44	Interb R T rfg 5 '66	90⅞	90	90
12	Int Cement 5 '48	103¼	103	103
38	Int Hydro El 6 '44	37½	36	37
4	Int Paper 5 '47	69⅝	69	69⅝
34	Int T&T 4½ '52	60	59½	60
7	Int T&T deb 5 '55	66	66	66
	K			
3	K C P&L 4½ '61	112⅝	112⅝	112⅝
6	K C South 5 '50	62¾	62¼	62½
4	K C Term 4 '60	107⅞	107¼	107⅞
12	Kans G&E 4½ '80	104	103⅝	103⅝
	L			
10	Lac Gas 5½ '53	67⅝	66⅝	67⅝
21	Lautaro Nit 6 '54	9¼	9	9
12	Loew's Inc 6 '41	104⅛	104⅛	104⅛
1	Lorillard Co 5 '51	115⅞	115⅞	115⅞
8	Louis & N 4 '40	107¼	107	107¼
	M			
4	Manhat Ry 4 '90	56¾	56¾	56¾
14	McKes&Rob 5½ '50	97¾	97¼	97⅜
12	Midvale Stl 5 '36	102⅞	102¾	102⅞
20	MilElRy&L 5 '61 B	97	96¼	96¾
6	MSP&SSM con4 '38	31½	31¼	31¼
10	M-K-Tex 1st 4 '90	68	68	68
3	Mo Pac 5½ '49	4⅜	4¼	4¼
43	Mo Pac 5 '77 F	22⅞	22	22
16	Mo Pac gen 4 '75	7⅜	7¼	7⅜
31	Mo Pac 5 '81 I	22¾	22	22
	N			
63	Nat Dairy 5¼ '48	104½	104	104¼
9	Natl Steel 5 '56	105½	105½	105½
21	N O Pub Sv 5 '55 B	71¾	71	71½
37	NO Tex&M 5½ '54	26	24⅛	26
29	NYC cvt 6 '44	107⅛	106½	106¾
21	NYC rf 5 2013	63½	62¾	63¼
32	NYC con 4 '98	82½	82¼	82½
30	NYC&HR 4½ 2013	58¼	57¾	58
34	NY Ch&StL 4½ '78	54⅝	54⅛	54½
9	NY Edis 6½ '41	112⅝	112½	112½
10	NY G El H&P 5 '48	122	122	122
14	NY Lack&W 4 '73 A	99⅜	99	99⅜
3	NYNH&H cvt 6 '48	38½	38	38
10	NYNH&H 4½ '67	35	34⅛	35
4	NY Ry inc 6 '65	11⅞	11⅞	11⅞
1	NY Tel 4½ '39	111⅛	111⅛	111⅛
8	NY W&Bost 4½ '46	21	20½	20¾
10	Niagara Sh 5½ '50	86	86	86
10	Norf & W 4 '96	116½	116	116½
26	Nor Am Co 5 '61	98⅝	98½	98⅝
19	Nor Am Ed 5½ '63	100½	100	100½
44	Nor Pac 6 2047	99	98½	98½
6	Nor Pac 4 '97	104⅜	103⅞	104¼
6	Nor States Pw 5 '41	106⅛	106⅛	106⅛
	O			
3	Or-Wash RR&N4'61	104	104	104
3	Otis Steel 6 '41	92¾	92½	92½
	P			
8	Par Pub 5½ '50filed	90¼	90	90¼
8	Penn Dix 6 '41 A	87¾	87½	87½
16	Pen P&L& 4½ '81	105¼	105	105⅛
1	Pen RR gen 5 '68	113¼	113¼	113¼
19	Pen RR gen 4½ '65	107½	107	107
28	Pen RR 4¼ 84 E	104⅛	104	104
3	Pen RR 4½ '70	96¼	96⅛	96¼
5	Peo GL&C Chi 5'47	105¼	105¼	105¼
79	Phila Co 5 '67	94¾	94¼	94½
22	Phila R C&I 6 '49	34¾	34⅛	34½
3	Phil Read C&I 5 '73	60	59⅞	60
24	Phillip Pet 5¼ '39	103½	103⅛	103¼
33	Portl Gen E 4½ '60	68⅜	67¾	67¾
31	Postal T & C 5 '53	30½	29½	29½
8	P S E & G 4½ '67	106¾	106⅝	106¾
13	Pure Oil 5½ '37	101¼	101	101¼
	R			
2	Reading 4½ '97 A	106½	106½	106½
22	Rem Rand 5½ '47	102	101½	101⅞
	S			
6	StLIM & S 4 R&G'33	63	63	63
29	St L S F 4½ '78	9⅝	9½	9½
1	St L S F 4 '50 A	11½	11½	11½
2	Shell Pipe L 5 '52	104⅛	103¾	103¾
21	Shell Un 5 '47	103¼	103	103
7	Sinc C O col 7 '37	101⅞	101⅞	101⅞
4	Skelly Oil 5½ '39	102¼	102	102
1	So Bell T&T 5 '41	109½	109½	109½
86	Sou Pac 4½ '81	69½	69⅛	69¼
30	So Pac 4½ '69	69¾	69⅜	69⅜
8	South Ry con 5 '94	82¼	82	82
11	South Ry gen 4 '56	40	39½	39¾
3	SW Bell Tel 5 '54	108⅞	108¾	108¾
25	St Oil NY 4½ '51	103½	103⅜	103½
	T			
18	Ten El Pow 6 '47 A	99¾	99¼	99¾
24	Tex Corp 5 cvt '44	103¼	103⅛	103¼
32	Tex & Pac 5 '79 C	87	86	87
3	Third Ave adj 5 '60	21	21	21
	U			
6	Un Pac 4½ '67	105	104½	105
10	Un Pac 1st 4 '47	111½	111⅛	111⅛
11	Unit Drug 5 '53	92	91½	91½
24	U S Rub 5 '47	92¼	91¾	91⅞
6	Utah P&L 5 '44	87⅜	87	87¼
5	Util P&L 5½ '47	42½	42½	42½
47	Util P&L 5 '59 ww	40	39⅜	39⅜
	V			
1	Vanadium 5 '41	80¾	80¾	80¾
7	Virginia Ry 5 '62	112¼	111⅞	112¼
	W			
179	Warner Bros 6 '39	66¾	64½	65¼
37	West Md 4 '52	94⅜	94¼	94¼
4	West Pac 1st 5 '46	28½	28½	
3	West Union 6½ '36	101¼	101⅛	101⅛
18	Western Un 5 '51	91	90¾	90¾
6	Western Un 4½ '50	88⅞	88⅝	88⅝
71	Western Un 5 '60	90¼	89⅝	89⅝
21	Wheel St 4½ '53	98½	98	98
9	Wilson & Co 6 '41	108⅞	108¾	108⅞
	Y			
2	Youngst S&T 5 '78	93¼	93	93
	FOREIGN BONDS.			
10	Abitibi P & P 5 '53	30¼	30¼	30¼
10	Akershus 5 '63	93	92½	92½
2	Argentine 6 '57 A	94	93⅞	94
1	Arg 6 sf '59 June	94	94	94
5	Arg 6 '61 Feb	94	94	94
13	Argentine 5½ '62	91	90½	91
1	Australia 4½ '56	96¾	96¾	96¾
5	Belgium 7 '56	106	105½	106
2	Bolivia 8 '47	5⅞	5⅞	5⅞
30	Brazil 8 '41	29⅜	28	28
2	Brazil 6½ '27-57	22¾	22½	22½
6	British 5½ '37	113⅛	112¾	112¾
29	British 4 '60-90	116⅛	116	116
75	Buenos A 6 '61 sta	62	61⅝	62
1	Buen A 6½ '61st	61⅞	61⅞	61⅞
2	Bulgaria 7½ '68	14	14	14
1	Canada 5 '52	114	114	114
5	Canada 4 '60	108½	108⅛	108⅛
1	Chile Mt Bk 6¾ '61	12½	12½	12½
5	Chile 6 '60	12¼	12⅛	12⅛
2	Chile 6 '61 Feb	12⅜	12⅜	12⅜
18	Colomb 6 '61 Oct	25	24	24
3	Denmark 4½ '62	87⅞	87½	87½
1	El Pow Ger 6½ '50	37¾	37¾	37¾
7	French 7½ '41	171	171	171
59	GerGov Intl 5½ '65	25½	25⅛	25½
13	Ger Govt 7 '49	35⅝	35¼	35⅝
1	Hung Mun 7½ '45	33	33	33
1	Ital Pub Util 7 '52	73	73	73
8	Italy 7 1951	85½	84½	84½
1	Japan 6½ '54	99⅞	99⅞	99⅞
40	Kreuger&T 5 '59ct	32⅛	32	32
4	Met Water 5½ '50	96½	96½	96½
5	Milan City 6½ '52	73	72¾	73
1	N Sou Wales 5 '58	98⅞	98⅞	98⅞
2	North Ger Ll 6 '47	74½	74½	74½
1	Norway 6 '44	105	105	105
15	Norway 5 '63	101¼	100¾	100¾
1	Nor Hyd El 5½ '57	94¼	94¼	94¼
1	Orient Dev 5½ '58	85⅝	85⅝	85⅝
17	Peru 1st 6 '60	10	9⅞	9⅞
1	Poland 8 '50	92¼	92¼	92¼
10	Poland 7 '47	108¼	108	108
1	Prussia 6 '52	25⅜	25⅜	25⅜
1	Queensld 6 '47	106⅛	106⅛	106⅛
3	Rio de Jan 6½ '53	13⅞	13¾	13¾
8	Rome 6½ '52	74	73½	73½
1	Sao Paulo St 7 '40	81	81	81
2	Sax Pub Wk 6½ '51	33	33	33
3	Sydney 5½ '55	96⅛	96	96⅛
1	Toho El Pwr 7 '55	93⅜	93⅜	93⅜
2	Tokyo City 5½ '61	86	86	86
8	Tokyo El Lt 6 '53	82¾	82¼	82¾
2	Ujigawa El P 7 '45	95	95	95
15	Un Stl Wk 6½'51 A	35⅛	35	35⅛
7	Uruguay 6 '60	39	38½	39
1	Westph Un EP 6 '53	36¾	36¾	36¾

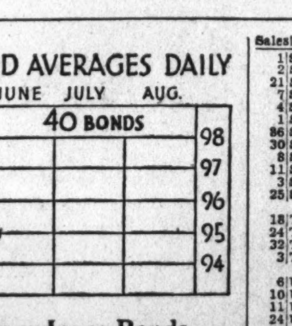

Dow-Jones Bonds.

By the United Press.

Bonds.

40 bonds	95.16	+0.21
10 first rails	106.60	+0.14
10 second rails	70.45	+0.40
10 utilities	103.36	+0.25
10 industrials	100.25	+0.08

This advertisement is not, and is under no circumstances to be construed as an offering of these Bonds for sale or as a solicitation of an offer to buy any of such Bonds. The offering is made only by the Prospectus.

New Issue

$25,000,000

THE AMERICAN ROLLING MILL COMPANY

TEN-YEAR 4¼% CONVERTIBLE DEBENTURES

Dated May 1, 1935 — Due May 1, 1945

Price 100% and accrued interest to date of delivery

Copies of the Prospectus may be obtained from any of the undersigned

W. E. HUTTON & CO. — EDWARD B. SMITH & CO.

THE FIRST BOSTON CORPORATION — BROWN HARRIMAN & CO. INCORPORATED

KIDDER, PEABODY & CO. — FIELD, GLORE & CO.

LEE HIGGINSON CORPORATION

June 7, 1935

Curb Closings Are Irregular

By the Associated Press.

New York, June 6.—Mixed price trends continued on the curb market today, although trading was less active on the selling. With the exception of a few specialties, quotation changes were narrow. Transfers approximated 179,000 compared with 258,000 the preceding day.

Great Atlantic & Pacific firmed more than 2 points, while a similar loss was shown by Gulf Oil. Distillers Corporation-Seagrams, American Gas & Electric and Creole Petroleum held steady while fractional declines appeared in American Cyanamid "B," Electric Bond & Share, Hiram Walker, Lake Shore and Humble Oil.

Foreign Markets.

By the Associated Press.

London—Dealings were of a holiday character on the stock exchange today. Electric and equipment shares were supported on the railway development scheme, while gilt-edged securities and oils drooped due to lack of support. Gold mining issues improved. The market closed quiet.

Paris—Business was quiet on the bourse today as traders waited for a definite sign of the financial policies of the next cabinet. Stocks and bonds fluctuated around yesterday's levels. The market closed steady.

Berlin—Prices weakened on the boerse today due to the hesitancy of buyers. Mining and electric stocks led the downward trend of the market. Slight recoveries were registered at the close.

New York Curb Stocks

By the Associated Press.

Total stock sales yesterday, 179,000 shares; year ago, 113,045 shares; total bond sales yesterday, $3,900,000; year ago, $2,671,000.

Sales in hundreds.		High	Low	Close
	A			
.50	Adams Mil 1 pf (7)	110	110	110
.20	Ala Pow $7 pf (7)	70	70	70
.40	Ala Pow $6 pf (6)	62	62	62
16	Allied Mills	18⅛	17½	17½
2	Alum Co Am	55½	54½	54½
2	Alum Co pf (1½)	87	86	87
1	Alum Gds (⅛g)	11¼	11¼	11¼
1	Alum Ltd pf	65¼	65¼	65¼
3.25	†Am C P&LA (3h)	40⅞	40½	40⅞
10	†Am Cit P&LB	2⅞	2⅞	2⅞
13	Am Cyan B (.30g)	19⅝	19	19
29	Am G & E (1.40)	27¾	27	27⅛
2	Am G & E pf (6)	107½	105½	107
3.50	Am L Mch (.40)	14⅞	14¾	14¾
2	Am Lt & T (1.20)	10	10	10
1	†Am Maracaibo	11/16	11/16	11/16
35	†Am Sup Power	1⅜	1¼	1¼
3	Am Sup P pf	15¼	14⅝	14⅝
2	Ark Nat Gas A	1⅛	1⅛	1⅛
8	Ark Nat Gas pf	4¾	4	4½
5	Armstrong Ck (¼g)	20	19⅝	19⅝
15	†Art M Wks (.40)	5⅛	5	5
4	†As G & E L A	11/16	⅝	⅝
1	As G & E pf	2¾	2⅝	2⅝
1	Atl Cst Fish	5	5	5
5	Atlas Corp	9⅛	9	9
2	Atlas C pf A (3)	52¾	52¼	52¾
5	Atlas Corp war	2¾	2⅝	2⅝
8	†Auto V Mach (½)	8⅝	8⅛	8⅛
3.60	†Axton F A (3.20)	51	50	51
	B			
.60	Babcock & W (.30g)	41	41	41
1	†Bellanca Airc	3⅛	3⅛	3⅛
1.25	Bell Tel Can (6)	126	125½	125½
1	Bliss E W	7	7	7
1	†Blue Ridge	1⅜	1⅜	1⅜
1	†Blumenthal (S)	7⅞	7⅞	7⅞
4	Bower R Bear (1)	20⅛	20	20
4	†Bridgpt Mach	8½	8¼	8¼
1	Brit Celan	3⅝	3⅝	3⅝
.80	Brown Co pf	7	6½	6½
1	Buf N&EP pf(1.60)	21⅝	21⅝	21⅝
.50	Buf N&EP 1 pf(5)	94	94	94
.75	Bunk Hill & S	44	43½	43½
1	Butler Bros	6¼	6¼	6¼
	C			
2	Can Marc Wire	1⅜	1⅜	1⅜
3	Carib Syn	3⅛	3⅛	3⅛
1	Carman & Co A	7¼	7¼	7¼
3	Carrier Corp	15¼	15	15
7	†Catalin Am	7½	7⅜	7⅜
6	Cen Hud G&E (.80)	11½	11½	11½
.30	CenP&L pf(.87½k)	34	34	34
1	†Charis (1½)	14¼	14¼	14¼
.20	Childs pf	19	19	19
69	Cities Service	2	1⅞	1⅞
2	Cit Serv pf	18⅛	18⅛	18⅛
2	City Auto Stpg(.10g)	6½	6½	6½
1	Cleve El Ill (2)	32	32	32
26	†Colon Oil	11/16	⅝	⅝
1.25	Colum G&E pf (5)	60½	60	60
2	Colum O&G vtc	⅝	⅝	⅝
22	Comwlth Edis (4)	75½	75	75
5	Comwlth & So war	1/16	1/16	1/16
4	†Comw Wat Svc	1	⅞	1
6	†Como Mines	2¼	2⅛	2¼
2	†Compo Sh M (½)	17½	17½	17½
38	Cons Cop Min	4	3¾	3¾
7	Cons G&E Bal(3.60)	75½	74	74
.25	Cont G&E p pf (7)	61	61	61
2	†Coop-Bess pf	25	25	25
3	Cord Corp	2½	2⅜	2⅜
2	†Corroon & Rey	2⅝	2½	2⅝
8	†Cor & Rey pf A	31½	31½	31½
8	Crane Co	13⅝	13½	13⅝
29	Creole Pet	17⅞	17⅛	17½
3	†Croft Brewing	⅝	⅝	⅝
5	†Crown C Intl A(¼k)	10	10	10
66	†Cusi Mex	2	2	2
	D			
1	†Davenp Hos (¾g)	9	9	9
2	†Distilled Liquors	11⅝	11⅝	11⅝
1	Dist Co Ltd (.273g)	23¼	23¼	23¼
4	Dist Corp Seagr	15⅞	15½	15⅞
15	†Doehler D Cast	16⅝	15⅞	16
15	Dow Chem (2)	98	97½	97½
1	†Driver-Harris (¼g)	15	15	15
1	Duke Power (3)	55½	55½	55½
1	Duval Tex	9⅝	9⅝	9⅝
	E			
6	East Gas & F	3½	3¼	3½
.50	East G&F 6 pf (6)	48⅝	48⅜	48⅝
3.50	East Sta Pow A pf	9	8⅝	8⅝
103	El Bond & Sh	8½	8	8
14	El Bond & Sh pf(6)	58¾	58⅛	58⅝
5	El Bo & Sh 5 pf(5)	52	52	52
6	El Pow As A (.18g)	3¾	3⅝	3⅝
1	El P&L opt war	11/16	11/16	11/16
1.25	El P&L 2nd pf A	8½	8½	8½
3	†Elect Share	3⅜	3½	3½
.50	Emp Dist El pf	33	33	33
2	Empire Pow (½k)	15⅝	14⅞	15⅝
2	†Equity Corp	1⅜	1⅜	1⅜
13	Europ El deb rts	⅜	⅜	⅜
1	†Ex-cello A & T	7⅝	7⅝	7⅝
	F			
4	†Fairchild Av	8⅝	8⅝	8⅝
.25	Fajardo Sug (1½g)	95	95	95
2	†Fanny Far (½)	9	9	9
4	†Ferro Enam (.60)	18	17⅛	18
11	†Fidelio Brew	½	½	½
3	†Fisk Rub	7	6⅝	6¾
2	Flintk A (3½g)XD	19⅞	19⅞	19⅞
3	Ford M Can A(½g)	25½	25¼	25⅜
7	Ford M Ltd (.177g)	8⅝	8⅜	8⅜
.50	†FroedG cv pf(1.20)	14½	14½	14½
	G			
1	†Garlock Pkg (1)	26¾	26¾	26¾
1	Gen El Ltd (.302e)	14⅛	14⅛	14⅛
1	Gen Rayon A	⅞	⅞	⅞
1.25	Georg Pow pf (6)	78	77	77
6	Glen Alden (1⅛b)	15⅝	15⅛	15⅛
1	†Globe Under (¼g)	9	9	9
2	Godchaux Sug B	10	10	10
2	†Gold Seal Elec	¾	¾	¾
1	Gorh Mfg vtc (1g)	14¼	14¼	14¼
2	†Grand Rap V (½)	7⅞	7⅞	7⅞
.60	Gt Atl & P nv (7b)	129½	129	129
.50	Gt A&P 1st pf (7)	126	126	126
4	Greyhound	45	44½	44½
12	Gulf Oil Pa	68	66	66
	H			
1	†Hartman Tob	1¼	1¼	1¼
6.80	Harvard Brew	2⅜	2⅜	2⅜
1	Helena Rubin	1	1	1
6	†Hecla Min	10½	10¼	10¼
7	†Hir Walker	24¼	23⅝	23⅝
7	Holling Gold (¾b)	15⅛	14⅞	14⅞
6	†Hudson Bay M&S	15⅝	15⅛	15⅛
9	Humble Oil (1)	61½	60	60
6	†Hygrade Fd	2⅛	2⅛	2⅛
	I			
1.50	Ill P & L $6 pf	26¼	26	26
31	Imp Oil Can (⅞b)	21⅞	21⅛	21⅛
1	Imp Oil Ca reg(⅞b)	21⅛	21⅛	21⅛
2	Ind Ter Ill A	3	3	3
2	Ind Ter Ill B	3	3	3
1	Ind Pipe Line (.30)	4⅝	4⅝	4⅝
2	Ins Co N Am (2)	62½	62½	62½
.25	Int Hyd-El pf	6½	6½	6½
5	†Int Min (.30g)	13	13	13
1	Int Mining war	4⅜	4⅜	4⅜
39	Internatl Pet (2b)	37¼	36½	36½
2	†Inter Prod	3	3	3
1	†Inters Util B	⅜	⅜	⅜
1	†Inters Hos (2)	22¾	22¾	22¾
.10	Inters P Del pf	15½	15½	15½
2	Iron Cap Cop	⅝		⅝
1	†Ital Superpwr A	1	1	1
	J			
.10	Jer C P&L 6 pf (6)	62½	62½	62½
.50	Jones & Lau Stl	21¼	21	21
	K			
3	†Kerr Lake (.10g)	¾	¾	¾
7	†Kingsb Brew	1	1	1
1	†Klein (D E) (1⅛b)	21	21	21
1.75	†Kop G&C pf (6)	94	94	94
9	†Kreuger Brew	10¼	9¾	9¾
	L			
5	Lake Sh M (3b)	52⅜	52¼	52½
5	†Leonard Oil	⅝	⅝	⅝
3	Lib, McN & L	6⅛	6⅛	6⅛
4	Lone Star G (.15g)	5⅝	5⅝	5⅝
.30	Long Is L pf (7)	70	70	70
.50	Long Is L pf B (6)	59	59	59
24	†Louis L & E	8⅝	8¼	8⅝
1	Lynch Corp (2)	37	37	37
	M			
1	McWill Dred (1¼g)	35	35	35
1	Marco I M (1.78g)	8	8	8
2	Michigan Sug pf	5⅞	5¾	5¾
1	Mid St P B vtc	⅛	⅛	⅛
6.25	Mohawk-H 1 pf (4)	62	60	60
2.75	Mohawk-H 2d pf	19⅞	19	19
6	†Molybdenum vtc	11¼	11	11¼
.60	Montg Ward A (7)	140½	140½	140½
1	Moore Drop Forg A	30	30	30
1	Mount Prod (.60)	5⅝	5⅝	5⅝
	N			
7	†Nat Bellas Hess	1½	1⅜	1⅜
.50	Nat Dairy pf (7)	108½	108½	108½
10	Nat Fuel G (1)	17½	17⅛	17½
1	†Nat Invest	⅞	⅞	⅞
1	Nat Leather	11/16	11/16	11/16
6	Nat P & L pf (6)	69½	69	69
2	Nat Sug Ref (2)	27½	27⅛	27½
1	Nat Trans (.40g)	8½	8½	8½
1	New Bradford (.20)	2¼	2¼	2¼
11	N J Zinc (2)	63	60¾	63
7	†Newm't Min (¼g)	51⅞	51½	51⅞
.50	NY Tel pf (6½)	118½	118½	118½
24	Niag Hud Pow	6⅛	6	6
4	Niag Sh Md B	4½	4½	4½
2	Niles-Bem-P	18	18	18
3	†Nipissing Mns(⅛g)	2½	2⅛	2⅛
2	Nor Am Lt&Pow	1	1	1
12.50	Nor Am L&P pf	11¾	11	11
1	†Nor Cent Texas	3	3	3
1	Nor Pipe L (½)	6½	6½	6½
1	†No West Eng	11½	11½	11½
1	†Novadel-Ag (2)	20⅞	20⅞	20⅞
	O			
1	Ohio Oil pf (6)	102	102	102
1	†Oilstocks (½b)	11½	11½	11½
1	Outbrd Mot A	6	6	6
1	†Overseas Sec	2½	2½	2½
	P			
1	†Pac Eastern	2½	2½	2½
6	Pac G&E 1 pf(1½)	26⅛	25⅞	25¾
1.75	Pac Lighting pf (6)	94¾	94½	94¾
.25	†Pac Tin spec (1g)	29¾	29⅜	29¾
3	†Pantepec Oil	2	1⅞	1⅞
1	Parke Davis (1.90b)	40	40	40
1	Park Rust-Pr (3a)	58¼	58¼	58¼
.50	†Pender Gr A (3½)	37½	37½	37½
1	†Pender Gr B	7	7	7
33	Pennroad	2½	2¼	2⅜
.80	Pepperell (6)	64	64	64
.70	Pet Milk pf (7)	115	115	115
8	†Phoenix Sec	1⅜	1⅜	1⅜
1	†Phoen Sec pf	41	41	41
23	†Pioneer Gold (.80)	10⅛	9⅞	9⅞
2	Pitney-Bowes (.20)	5⅝	5⅝	5⅝
.10	Pitts Lake E (2½)	57	57	57
.10	Pitts Pl Gl (2)	64½	63½	63⅝
2	†Potrero Sugar	2	1⅞	2
1.25	Pug Sd P 5 pf	28	26⅜	26⅜
.10	Pub Svc Ind $7 pr pf	17⅜	17⅜	17⅜
3.25	Pug Sd P 6 pf	14½	13⅞	13⅞
1.20	Pure Oil pf	53	52⅝	52⅝
	R			
.50	Rwy & Lgt Sec	11⅜	11⅜	11⅜
1	†Reliable Strs	5½	5½	5½
1	†Relian Manage	1¼	1¼	1¼
2	Reybarn Inc	2½	2½	2½
1	†Richmond Rad	1⅛	1⅛	1⅛
.50	Ruberoid (1)	52	51¼	51¼
	S			
1	St. Regis Pap	1⅜	1⅜	1⅜
.60	St. Regis Pap pf	28½	28	28
4	Salt Cr Prod (.80)	7½	7	7½
2	†Selected Indus	⅞	⅞	⅞
.50	SelInd(alctf) (3½)	58	58	58
2	†Sentry S Con	½	½	½
3	†Shattuck Denn	2½	2½	2½
1	†Shenandoah pf	17½	17½	17½
4	Sherwin-Wms (3)	99	98¼	99
30	†Smith A O	63	56	61½
3	†Sonotone	1⅛	1⅛	1⅛
14	So Am G&Pl (.10g)	3⅞	3¾	3¾
3	So Penn Oil (1.20)	25⅞	25½	25⅝
3	So Cal Ed A pf(1¾)	26⅝	26⅝	26⅝
1	So C Ed B pf (1½)	23	23	23
2	So C Ed C pf (1⅜)	21	20⅞	20⅞
2	†SouthlandRoy(⅛b)	5⅝	5⅝	5⅝
1	Square D Co. B	17⅞	17⅞	17⅞
.25	Stand C&Seal(2.40)	32	32	32
4	St Oil Ky (1⅛b)	20⅛	20⅛	20⅛
1	St Oil Neb	10⅛	10⅛	10⅛
1	St Oil Ohio	17½	17½	17½
74	†Stand Sil-Lead	⅛	⅛	⅛
1	†Stutz Mot Am	2¼	2¼	2¼
3	Sullivan Mach	12⅞	12⅞	12⅞
27	†SunshineMng(1.20)	22	21⅜	21⅝
37	†Swift & Co (¾b)	16¼	15⅝	16¼
2	Swift Int (2)	34⅜	34	34⅜
15	Swiss OilCorp(.20g)	3⅝	3¼	3⅝
	T			
1	Tampa El (2.24)	29	29	29
37	Technicolor	25½	25	25¼
1	†Teck-Hugh G(.30g)	4⅛	4⅛	4⅛
9	†Tex Gulf Prod	3½	3⅜	3⅜
1	†Texon Oil (.60)	6⅛	6⅛	6⅛
5	Tob Prod Exp	2¼	2⅛	2¼
1	†Transcont Air stp	⅝	⅝	⅝
2	†Trans-Lux (.10g)	2⅜	2⅜	2⅜
1	Tri-Cont war	1¼	1⅛	1⅛
8	†Tung-Sol Lamp	5	5	5
	U			
2	Un Gas Can (.10g)	4½	4¼	4½
2	Union Tob	¼	¼	¼
.25	Union Tr Pa (1½)	4	4	4
2	†Unit-Carr F (⅛g)	18	17½	17½
1	†Unit Chem	5¾	5¾	5¾
3	Unit Corp war	11/16	11/16	11/16
6	Unit Founders	⅜	⅜	⅜
15	United Gas	2⅛	2⅛	2⅛
1	Unit Gas war	⅜	⅜	⅜
21	Un Lt & Pow A	1⅛	1	1
2	Un Lt & Pow B	1⅛	1⅜	1⅜
14	Un Milk Prod	8⅜	8⅛	8⅛
1	Un Mol Ltd (.066g)	4⅞	4⅞	4⅞
1.75	Unit Shoe M (4½b)	81½	81	81
1	†U S & I Sec pf	56⅝	56⅝	56⅝
1	†U S Elec Pow	⅛	⅛	⅛
1	U S Play Cd (2b)	37¾	37	37
.50	U S Radiator pf	12	12	12
2	†Unit Wall Paper	1½	1½	1½
.50	Univ Insur	13¼	13¼	13¼
1.50	Util Equit pf (3½)	60½	58¼	58¼
2	Ut P&L pf	6½	6½	6½
	V			
34	†Venezuel Pet	1½	1⅜	1⅜
	W			
1	Waco Airc	4¼	4¼	4¼
1	†Wenden Cop	⅜	⅜	⅜
1	†West Va C&C	3½	3½	3½
2	†Woodley Pet (.40)	4⅝	4⅝	4⅝
18	Wright H (1⅛b)XD	8⅝	8½	8½
	Y			
13	†Yukon Gold	1	1	1

New York Curb Bonds

By the Associated Press.

Sales		High	Low	Last
	A			
40	Am G & E 5 2028	102⅞	102⅝	102⅞
146	Am P & L 6 2016	80	79⅛	79⅝
28	As G & E 5 '50	25	24¼	24½
57	As G & E 5 '68	24¾	24	24¾
14	As G & E 4½ '49C	23	22½	23
1	As Tel Ut 5½ '44	18⅛	18⅛	18⅛
1	As T&T 5½ '55 A	68½	68½	68½
	B			
31	Baldw Loc 6 '38 xw	38¼	36⅞	38
	C			
4	Caro P & L 5 '56	97¾	97⅝	97⅝
22	Cen Ill PS 4½ '67F	89⅞	89⅛	89¼
11	Cen P & L 5 '56	78⅝	77¾	78¼
40	Cen St El 5½ '54	40	39⅛	39⅝
3	Chi Dist E 4½ '70	103½	103⅜	103⅜
210	Cities Ser 5 '50	50⅝	50	50¼
34	Cit S Pow 5½ '52	46¾	45½	46
76	Comw'l Ed 4 '81 F	103⅝	103⅜	103⅝
4	Conn Riv P 5 '52	105½	105½	105½
96	Cont G&E 5 '58 A	67½	66⅝	66⅝
	E			
135	Elec P&L 5 2030	55⅝	54¼	54⅝
2	Emp O&R 5½ '42	67	67	67
	F			
68	Fla P&L 5 '54	84	83¼	83⅞
	G			
12	Gatin P 5 '56	88	87⅝	87⅝
12	Gen Pub Ut 6½ '56	68½	68¼	68½
1	Gen W Wk 5 '43 A	72¼	72¼	72¼
38	Geo Pow 5 '67	95⅜	95⅛	95⅜
19	Glen Ald Coal 4 '65	87⅝	87⅜	87½
4	Gulf Oil Pa 5 '47	105⅜	105⅜	105⅜
14	Gulf St Ut 5 '56 A	103½	103	103
	I			
16	Ill Pow&L 5 '56 C	85⅛	85	85
36	Ill Pow&L 6 '53	93⅞	93¼	93¼
10	Ind P&L 5 '57 A	104⅝	104	104⅝
36	Inters Pow 5 '57	75¼	74⅝	75¼
	J			
12	Jer C P&L 4½ '61C	101½	101⅜	101½
	K			
2	Kop G & C 5 '47	103⅝	103⅝	103⅝
	L			
24	Lehigh PS 6 2026A	105⅜	105¼	105¼
6	Lou P & L 5 '57	97½	97	97
	M			
4	Mass Gas 5 '55	90	89½	89½
10	Miss P&L Co 5 '57	85¾	85⅝	85¾
10	Monong WP 5½ '53	99⅝	99¼	99⅝
	N			
12	Nat P&L 5 2030 B	81⅛	80¾	80¾
5	Nevada Cal E 5 '56	77½	77¼	77½
11	N Eng G&E 5 '50	61	60⅝	61
4	N Eng Pwr 5½ '54	69¼	69	69
8	N Cal P S 4½ '36	63¼	63¼	63¼
8	N Y P&L 4½ '67	104⅞	104½	104½
10	N Y St E&G 4½ '80	100⅝	100½	100½
34	Nor Am L&P 5½ '56	63½	63	63
5	Nor State P 4½ '61	103¼	103	103¼
	O			
2	Ohio Edis 5 '60	106	106	106
9	Ohio Pwr 4½ '56 D	105⅝	105	105⅝
14	Okla G&E 5 '50	104½	104¼	104⅜
	P			
5	†Pac G&E 4½'60 F	107	107	107
20	Pac P & L 5 '55	75⅜	74½	74½
22	Peo G L&C 6 '57 C	101	100⅞	101
3	Pub S N Ill 4½ '81F	99¼	99⅛	99⅛
21	Pug Sd P&L 5½ '49	78⅞	78⅜	78⅞
18	Pug Sd P&L4½ '50D	69½	69⅛	69½
	S			
20	Seattle Lt 5 '49	42	41⅝	41⅝
11	Shaw W&P 4½ '67A	97	97	97
1	S E P&L 6 2025 A	92½	92¼	92¼
4	So Cal Ed 5 '51	105⅜	105⅜	105⅜
26	Stand G&E 6 '35	49½	49	49
31	Stand P&L 6 '57	41½	40⅝	41
7	Superpwr Ill 4½ '68	101	100⅞	101
3	Swift & Co 5 '40	102¼	102¼	102¼
	T			
3	Tex El S 5 '60	97⅝	97¼	97½
9	Tex P&L 5 '56	101⅛	101⅛	101⅛
7	Toledo Ed 5 '62	107⅜	107⅜	107⅜
7	Twin CRT 5½ '52A	55⅜	54½	55
25	Un L&P 6 '75	45½	45	45½
203	Un L&Ry 5½ '52	65	63	64⅝
	W			
16	Wash Gas Lt 5 '58	105⅛	105⅛	105⅛
7	West Newsp Un6 '44	40	39	40
9	West Tex Ut5 '57 A	75⅛	75	75
	FOREIGN BONDS.			
4	Bu AiresPr7½ '47stp	66	66	66
13	Europ Mg 7 '67 C	41	40⅛	40⅛
3	Russ 6½ N C '19	1⅜	1¼	1¼
5	Terni Elec 6½ '53	63	63	63

†Officially listed on application by the corporation.

Other securities are admitted to dealing as "unlisted," on application of a regular member and approval by the listing committee and the board of governors.

XD—Ex dividend. EX—First sale since ex dividend date or dates. XR—Ex rights. a—Plus extra or extras. b—Including extra or extras. d—Payable in scrip. e—Paid last year. f—Payable in stock. g—Declared or paid so far this year. h—Cash or stock. k—Accumulated dividend paid this year. m—Also extra cash or stock dividend paid since January 1. ur—Under rule ww—With warrants. xw—Without warrants.

Complete Transactions Yesterday on New York Stock Exchange

By the Associated Press.

Total stock sales yesterday, 676,950 shares; previous day 1,103,400; week ago, holiday; year ago, 467,150 shares; two years ago, 6,355,425 shares: January 1 to date, 106,408,213 shares year ago, 201,721,996 shares; two years ago, 254,942,489 shares.

1935 High	1935 Low	Name and Dividend Rate	Sales—Add 00	High	Low	Close	Net Ch'ge.
		A					
7⅛	4⅛	Adams Exp	5	6⅛	5⅝	5¾	— ⅝
90	84½	Ad Exp pf (5)	3.30	89	88½	88½	— ½
33½	28	Adams-Millis (2)	14	29	28	29	— ½
11⅞	8	Addressog	1	10⅛	10⅛	10⅛	— ⅝
8⅝	4⅛	Advance Rume	1	7⅛	7⅛	7⅛	....
138½	104½	Air Reduc (3)	3	135½	135½	135½	+ 2
1⅝	¾	Air-Way El Ap	1	1	1	1	+ ⅛
20½	15⅝	Alaska Jun (.90b)	31	16⅝	16⅛	16¼	— ⅛
1⅝	¾	Alleghany	3	1	1	1	....
27½	21	Alleg Steel (½g)	1	26¾	26¾	26¾	— ¼
152⅝	125	Al Chem & Dye (6)	5	149	147½	147½	— ⅝
6⅛	3⅛	Allied Stores	4	3⅞	3⅞	3⅞	+ ⅛
70½	55	Al Stores pf	4	69	69	69	+ ⅛
20⅞	12	Allis-Ch Mfg	31	20	19⅝	19⅝	— ⅛
33	26¼	Amal Lea pf (1½k)	1	29	29	29	+ ¾
70¾	48½	Amerada (2)	10	69	68	68½	— 1
57⅝	41½	Am Ag Ch Del (2)	4	42½	42	42	— ¼
27⅜	13½	Am Bank Note	11	25½	24¾	25	+ ¼
64½	43	Am Bank N pf (3)	.50	60⅛	60⅛	60⅛	+ ⅛
29⅝	21	Am Brake Shoe (.85b)	.5	26⅝	25⅞	26	....
125	119	Am Br Shoe pf (7)	.40	124¼	124	124¼	+ ¼
128⅝	110	Am Can (5b)	21	126⅞	126	126	— 1
168	151¾	Am Can pf (7)	1	159⅝	159⅝	159¾	— ¼
20¼	16	Am Car & Fdy	26	15½	14⅝	14⅞	— ⅛
45⅛	25½	Am Car & F pf	10	38⅝	36⅝	37¼	+ ⅝
95	66	Am Chicle (4b)	1	95	95	95	+ 3
33¼	22¼	Am Coml Alco	4	23⅝	23¼	23⅝	— ⅛
17¼	6½	Am Crystal Sug	20	14⅞	14½	14½	....
120⅝	87⅝	Am Crystal S pf	1.20	115	114⅞	115	+ 4
3	¾	Am Encaus Til	1	1⅛	1⅛	1⅛	....
5⅛	2	Am & For Pow	8	4⅛	3⅞	4	— ⅛
20	12	Am & F P $6 pf	1	16	16	16	....
23¾	14	Am E P $7 pf	2	19⅛	19⅛	19⅛	+ ⅛
8½	3⅞	Am & F P 2 pf	1	7⅝	7⅝	7⅝	— ⅛
32½	29½	Am Home Pr (2.40)	6	31⅞	31⅛	31⅛	— ¼
4⅞	3½	Am Ice	10	3⅝	3½	3½	....
37⅜	28⅞	Am Ice pf (6)	1	32	32	32	— 1
7¼	4½	Am Internat	6	6⅞	6⅝	6⅞	+ ¼
20¾	9	Am Loco	22	14½	13⅞	14	+ ¼
56½	22	Am Loco pf	9	47½	45½	46⅜	+ 1⅛
23⅝	18½	Am M & Fdy (.80)	1	22	22	22	— ⅛
9⅝	4½	Am M & Met	2	8¼	8	8	— ⅛
9⅛	4½	Am Mach & M ctf	1	8	8	8	+ ¼
21⅞	13½	Am Metal	1	18⅛	18⅛	18⅛	— 1
4⅝	1½	Am Pow & Lt	9	4	3⅞	3⅞	— ⅛
27⅞	10⅛	Am P&L $6 pf (1½)	20	26⅛	25⅛	25⅛	— ⅛
23⅝	8⅝	Am P&L $5 pf (1¼)	8	22⅝	22	22	— ½
16⅜	10½	Am Rad & St S	30	13⅝	13⅛	13⅛	— ⅜
24	15⅝	Am Roll Mill	9	18⅝	18⅛	18⅛	— ¼
47⅛	31⅝	Am Smelt & R	42	42⅜	41⅞	41⅞	+ ⅛
144	121	Am Smelt pf (7)	1	138¼	138¼	138¼	— ⅛
74⅛	63	Am Snuff (3¼b)	8	73⅝	72¾	73⅛	+ 1⅛
18⅛	12	Am Stl Fdrs	36	15⅜	14½	14⅞	+ ⅛
94⅝	88	Am Stl F pf (2)	.50	94⅝	94⅝	94⅝	....
43	33½	Am Stores (2½b)	2	37	37	37	— 1
70½	55½	Am Sugar Ref (2)	1	58⅛	58⅛	58⅛	+ ⅛
24⅞	18⅛	Am Sumat Tob (1)	2	20½	20⅛	20⅛	+ ¼
127⅞	98⅝	Am Tel & Tel (9)	51	127⅞	126⅛	126⅛	— ⅝
87	72½	Am Tob (5)	3	84½	83⅝	84½	....
89½	74⅜	Am Tob B (5)	8	87	86	86	— ⅜
140	129⅛	Am Tob pf (6)	3	139	139	139	+ ⅛
14⅞	7⅛	Am Wat Wks (.80)	21	13⅛	12½	12⅝	— ⅛
73½	48	Am W W 1 pf (6)	4	72	71½	72	+ ½
9⅝	4⅛	Am Woolen	2	7½	7½	7½	....
51⅛	35½	Am Wool pf	4	42¾	42⅝	42⅝	— ¾
6⅛	2¼	Am Wtg P pf	2	3	3	3	— ⅛
18⅛	8	Anaconda	122	15½	14⅞	15⅛	— ½
109	103	Anchor Cap pf (6½)	.10	106	106	106	+ 1½
42⅝	36	Arch-Dan-M (1½b)	1	40	40	40	— ½
106⅛	97	Armour Del pf (7)	1	103⅛	103⅛	103⅛	+ ⅞
6⅛	3¼	Arm Ill	13	4	3⅞	3⅞	....
70⅝	55½	Arm Ill pr pf (6)	5	63¼	62¾	63¼	....
6⅝	4	Arnold Const	3	5⅛	5	5⅛	....
13⅝	7½	Assd Dry Gds	2	8½	8½	8½	— ½
55⅝	35¾	Atch T & S F (2e)	25	41¾	40½	40½	— ¾
86½	66⅜	Atchison pf (5)	6	79½	78½	78½	— 1
37⅛	19½	Atl Cst Line	6	22¾	22½	22½	....
28	21⅛	Atl Refin (1)	34	25⅛	25	25	....
44½	32⅜	Atlas Pow (2)	1	38⅜	38⅜	38⅜	+ ⅛
112	106¾	Atlas Pow pf (6)	.10	111	111	111	....
111	111	Atlas Pow pf called (6)	.10	111	111	111	....
29¾	15	Auburn Auto	1	19½	19⅛	19½	....
5⅜	3	Aviation Corp	14	3⅞	3⅝	3⅝	— ⅛
		B					
6⅜	1½	Baldwin Loc	15	2⅜	2⅛	2⅛	....
26⅜	7½	Bald Loc pf	1	13	13	13	+ ¼
15	7½	Balt & Ohio	2	10½	10¼	10¼	— ⅛
109	100⅞	Bamberger pf (6)	.10	106¼	106¼	106¼	....
43	36½	Bang & Ar (2½)	3	42⅛	41½	41½	— ⅛
5⅜	3	Barker Bros	3	4⅛	4⅛	4⅛	....
40⅞	32½	Barker pf	5	8⅞	8⅜	8⅜	....
45½	37½	Bayuk Cigar (½a)	3	45¼	45	45	....
115	107⅝	Bayuk 1 pf (7)	.10	109⅛	109⅛	109⅛	— 4½
87⅝	72	Beech-Nut P (4b)	1	86½	86½	86½	....
17⅛	11⅝	Bendix Aviat	6	13¾	13⅝	13⅝	— ⅛
17⅛	15⅛	Benef Ind Ln (1½)	3	17	16⅞	16⅞	....
38⅞	34	Best & Co (2)	1	37⅜	37⅜	37⅜	— ⅛
33⅞	21⅞	Bethlehem Stl	38	25⅞	25⅛	25⅛	— ⅝
77⅞	55⅞	Beth Stl pf	7	67⅞	66	66⅛	— ⅛
26¼	14⅜	Bigelow-San	1.80	19½	18⅝	18⅝	— ⅛
13⅞	9⅝	Blaw-Knox	9	11⅝	10⅞	11	+ ⅛
57⅜	28⅛	Blumenthal pf	.50	55	55	55	+ 2
10	6⅝	Boeing Airpl	4	7⅝	7¼	7¼	....
59⅞	49⅝	Bohn Alum (3)	4	52⅝	52	52	—
98	90	Bon Ami A (5b)	.20	97⅛	97⅛	97⅛	+
25⅜	21	Borden (1.60)	54	24⅛	23⅝	24	+ ⅛
39⅛	25⅛	Borg-Warner (1½)	14	35	34⅝	35	+ ⅛
½		Botany C M A		½			
31	24½	Briggs Mfg (2)	19	28⅛	28¼	28¼	— ⅛
37⅞	23⅝	Briggs & Strat (3)	1	35⅛	35⅛	35⅛	— ⅛
36⅞	20⅞	Bristol-My (2.20b)	2	31⅞	31¼	31¼	— ⅛
44⅝	36⅝	Bklyn-Man T (3)	3	39⅝	39	39	— ⅛
99⅞	90	Bklyn-M T pf (6)	1	98¼	98¼	98¼	....
58⅛	43	Bklyn Un Gas (5)	12	56⅛	56	56	....
11⅞	8	Bridgeport Brass (.40)	9	10½	10⅛	10⅛	....
60¼	53	Brown Shoe (3)	4	56⅝	56⅝	56⅝	....
8¾	4⅛	Bucyrus-Erie	1	7⅛	7⅛	7⅛	....
15	8½	Bucy-E cvt pf	3	12⅞	12⅞	12⅞	....
5¼	3⅛	Budd Mfg	3	3⅞	3⅝	3⅝	....
33	23	Budd Mfg pf	.80	26⅛	26⅛	26⅛	+ ¾
5⅛	2½	Budd Wheel	14	4⅝	4⅜	4⅜	+ ⅛
15	8⅛	Bullard Co	5	13	12⅛	12⅛	....
9⅛	3	Burns Bros pf	30	3⅞	3⅝	3⅝	—
17¾	13⅛	Burr Ad Mach (.60)	13	16⅝	16	16	....
3⅛	1	Bush Term					
20⅝	11⅜	Byers Co	1	14⅛	14¼	14¼	....
60	32	Byers pf	.10	52⅝	52⅝	52⅝	— 2¼
		C					
1⅛	½	Callahan Z-Ld	16	⅞	⅞	⅞	....
4⅛	2½	Calumet & Hec	2	3⅝	3⅝	3⅝	+ ⅛
14	7½	Campbell Wy (.20g)	6	13⅞	13⅛	13⅞	+ ⅜
16⅞	8⅛	Can D G Ale (.40)	14	10⅛	9⅞	10	....
13⅞	9⅛	Canad Pac	28	10⅝	10⅜	10⅝	+ ⅛
36	30	Cann Mills (2)	1	32	32	32	+ ¾
63	45⅛	Case (J I)	16	54⅝	52⅝	52⅝	— 1
99⅝	83½	Case (J I) pf (4)	.40	92	91½	91½	+ 1½
49⅛	36½	Caterpil Tract (1¼b)	26	46	45⅛	45⅛	— ⅛
35⅜	19½	Celanese	10	23	22½	22½	— ⅛
4⅛	2	Celotex	1	3⅜	3⅛	3⅛	+ ⅛
29⅝	11¼	Celotex pf	1.40	26⅛	25	26⅛	+ 1⅛
29	22¼	Cent Aguir (1½)	2	27	26⅜	26⅜	— ⅛
63¾	38⅝	Cerro de Pas (2)	88	56⅛	54	55⅛	+ 1⅛
6⅝	3⅝	Certain-teed	1	4⅛	4⅛	4⅛	— ⅛
6	4	Checker Cab	1	5	5	5	....
45⅝	37⅜	Ches & Ohio (2.80 XD	15	44	43½	43½	— ⅛
45⅝	36	Ches Corp (3) XD	6	42⅜	41⅝	41⅝	— 1⅛
5⅛	2⅛	Chi & N W	23	3⅜	3	3	— ⅜
11⅛	4⅛	Chi & N W pf	3	5⅝	5½	5½	— ⅛
3¼	1½	Chi Gt West	1	2	2	2	....
21¼	15⅛	Chi Mail Order (1⅝b)	1	19⅛	19¼	19¼	— ⅛
3		Chi M St P & P	2				
4¾	2	Chi M StP&P pf	13	1⅝			
8	4⅛	Chi Pneu T	3	6⅛	6⅛	6⅛	— ⅛
34¼	20	Chi Pneu T pf	6	31⅝	31⅛	31⅛	— ⅛
49⅝	31	Chrysler (1⅛b)	136	45⅛	44	44	— 1⅛
24⅛	20	City Ice & F (2)	6	24	23⅝	24	....
100	87	City I & F pf (6½)	1.40	98¼	97	98	+ 1½
5	3¼	City Strs	2	3⅛	3⅛	3⅞	+ ⅛
222	161⅛	Coca-Cola (8)	4	222	220½	222	+ 4
57⅞	53⅝	Coca-Cola A (3)	1	55⅛	55⅛	55⅛	— ⅛
18⅛	15⅛	Colgate-Palm (½)	10	16¼	16	16⅛	+ ⅛
15⅝	9	Coll & Alk	35	15½	15	15	+ ⅛
90	69¾	Coll & Alk (7)	1.20	90	90	90	....
5½	½	Col Fuel & Ir	5	1⅜	1½	1⅝	+ ⅛
7⅝	3⅞	Colum G & El	47	7⅛	7	7	— ⅛
68	35½	Col G&E pf A (6)	8	68	67½	68	+ ⅛
63⅝	34⅛	Colum Pict vtc (1a)	7	58⅛	57⅛	57½	— 1¼
90⅝	67	Colum Carb (4)	4	85½	84⅝	84⅝	— 1⅛
48⅛	39⅛	Coml Credit (2)	17	46½	45¼	45⅝	— ⅛
66⅜	56¼	Coml Invest Tr (2½b)	14	65⅜	65⅛	65⅛	— ⅛
23⅛	17⅛	Coml Solv (.85b)	27	19⅛	19	19⅝	+ ⅛
1⅝	¾	Comw'lth & Sou	92	1⅛	1⅛	1⅛	....
46⅝	29½	Com & Sou pf (3g)	23	46⅛	44⅝	44⅝	— ⅛
36⅜	27	Congoleum-Na (1.60)	6	34⅜	34⅝	34⅝	+ ⅛
42	23⅝	Conn Ry & L (4½)	.20	35	35	35	+ 1
49¾	41	Conn Ry & L pf (4½)	.30	50	48½	50	+ 3⅛
82	61	Con Cig pr pf ww(6½)	.10	75	75	75	— ⅛
7½	3¼	Con Film	1	3⅞	3⅞	3⅞	....
25¼	15⅝	Con Gas (1)	99	24⅝	23⅞	24	— ⅛
96½	72½	Con Gas pf (5)	9	96	95⅝	95⅝	— ⅛
10⅛	6⅛	Con Oil	39	9⅛	8⅞	8⅞	— ⅛
1⅛		Con Text	7				
13⅝	8⅝	Container A	2	9	9	9	— ⅛
5⅛	3	Container B	3	3	3	3	....
6⅝	4½	Cont Bak A	1	5⅝	5⅝	5⅝	....
1	⅝	Cont Bak B	7	⅝		⅝	
79	62⅜	Con Can (2.40)	31	77¼	76½	76⅝	— ⅛
10⅝	7	Cont Diam Fib (.30g)	1	9⅝	9⅝	9⅝	— ⅛
35⅛	28⅞	Cont Ins (1.35b)	8	34⅛	34⅛	34⅛	— ⅝
1⅝	⅝	Cont Mot	8	1	1	1	....
23	15⅛	Cont Oil Del (¼g)	31	21½	20	20	— 1
48½	41⅜	Corn Exchange (3)	1.90	46	45⅛	46	....
74⅞	62	Corn Prod (3)	5	71⅜	71	71⅛	+ ½
6⅝	4⅛	Coty	1	4⅝	4⅝	4⅝	....
39⅝	35⅜	Cream of Wh (2⅛b)	1	37	37	37	....
16⅝	12½	Crosley Rad (¼g)	1	15	15	15	....
33½	23½	Crown Cork (1)	1	31⅛	31⅛	31⅛	+ ⅛
5⅝	3½	Crown Zeller	3	3⅝	3⅝	3⅝	— ⅛
1⅝	1	Cuba Co	1	1⅛	1⅛	1½	....
8½	5⅝	Cuban-Am Sug	5	7	7	7	— ⅛
80⅝	40½	Cuban-Am S pf	1.30	69⅛	68	68	— ⅛
22½	15	Curtis Pub	2	20	19⅝	19⅝	— ⅛
104⅛	99½	Curtis Pub pf (5¼k)	7	104	103⅝	103⅞	+ ⅛
3	2	Curtiss-Wright	38	2⅛	2⅛	2⅛	....
10⅛	6¼	Curtiss-Wr A	8	7⅝	7⅜	7⅜	— ⅛
		D					
31	22¾	Deere & Co	16	25⅝	25	25	— ⅝
26	19	Deere & Co pf (.80)	2	23	23	23	....
43½	23½	Del & Hud	7	29⅝	28⅞	29	....
4⅜	1⅛	Den & Rio G W pf	2	2	1⅞	2	— ¾
82¼	65	Detroit Ed (4)	3	82½	82	82	....
50⅝	36	Devoe & Ray A (1⅛b)	2	42¼	42	42	....
32½	26½	Diamond Mat (1.20b)	2	32	32	32	....
43½	34⅛	Dome Mines (4b)	11	42⅝	42¼	42½	....
12⅝	6¾	Dominion Strs	2	7⅝	7	7⅛	+ ⅛
27⅝	17½	Douglas Airc	13	24⅜	24	24	....
23	13½	Dresser A	7	19	18	18¼	— 1
5⅛	2	Dunhill Int	10	2⅛	2	2	— ⅛
17½	12⅝	Duplan Silk (1)	1	15⅛	15⅛	15⅛	— ⅛
102½	86⅛	du Pont de N (2.60)	35	99⅞	98	98	— ⅛
131	126⅞	du Pont deb (6)	1	128⅝	128⅝	128⅝	....
112½	104	Duq Lt 1 pf (5)	.10	111	111	111	+ 1
		E					
149¾	110½	Eastman Kod (5)	19	143⅛	141	141½	— 2⅜
20⅞	16⅝	Eaton Mfg (1)	1	18	18	18	....
8⅝	6	El & Mus	7	6⅛	6⅜	6½	+ ⅛
20⅝	19⅝	El Auto L	10	20⅛	19⅞	19⅞	— ⅛
6⅛	3⅞	El Boat	10	5⅛	5⅛	5⅛	— ⅛
3¼	1⅝	El Pow & Lt	10	3⅜	3	3	....
13⅜	12	El P & L $6 pf	22	13	12⅝	12½	—
15⅝	3	El P & L pf	31	14⅛	13⅛	13⅞	—
49⅛	39	El Stor Bat (2)	7	41⅞	40⅞	41⅛	+ ⅛
64⅝	52⅝	Endicott-John (3)	1	64⅛	64⅛	64⅛	+ ⅛
26⅛	14	Eng P S $5 pf	2	23⅝	23⅝	23⅝	....
27	14⅛	Eng P S pf ww	1	23⅝	23⅝	23⅝	....
14	7⅛	Erie R R	3	8	7⅛	7⅝	....
17¼	8⅛	Erie 1 pf	2	10⅛	10⅛	10⅛	—
13	6⅝	Erie 2 pf	1	6⅜	6⅜	6⅜	....
12⅝	10⅛	Eureka Vac Cl (.80)	2	11⅝	11⅝	11⅝	+
23⅛	15	Evans Prod (¾g)	86	18⅛	16⅝	18	+ 2⅛
		F					
2⅛	⅝	Fairbanks Co	.10	1⅛	1⅛	1⅛	....
9⅝	4	Fairbanks pf	.30	5⅛	5⅜	5⅛	+ ⅛
101⅝	71⅞	Fairbanks M pf	.20	101⅜	101	101⅜	+ ⅝
13⅝	5⅝	Fed Lt & Trac	12	13	12⅝	12⅝	—
6⅞	3⅝	Fed Mot (.10g)	1	5⅛	5⅛	5⅛	....
35	28⅛	Fid P Fire Ins (1.35b)	2	34⅞	34⅞	34⅞	+ ⅜
112	106½	Filene's pf (6½)	.60	111	111	111	....
18⅛	13⅛	Firestone T & R (.40)	2	14	14	14	+ ⅛
94⅝	84⅛	Firest T & R pf (6)	3	94	93⅛	94	+ ⅛
56	45⅝	First Nat Strs(2½)XD	2	51	51	51	+ ⅛
6⅝	2⅛	Follansbee	2	2½	2½	2½	....
17½	9⅝	Foster Wheel	4	14⅝	14¼	14¼	—
10⅛	2⅝	Foundation	53	3⅛	2⅝	3⅛	—
27½	19⅜	Fourth Nat Inv (.80g)	1	25⅛	25⅛	25⅛	....
16⅝	9⅝	Fox Film A	23	15⅝	15	15	....
28½	17¼	Freeport Tex (1)	8	25⅝	25	25	— 1⅛
		G					
38⅛	32⅜	Gen Am Trans (1¾)	7	35⅞	35⅛	35⅞	— ⅛
19⅛	11⅝	Gen Asphalt	1	17⅞	17⅝	17⅝	— ⅛
9¼	7⅝	Gen Bak (.30g)	7	8⅝	8⅛	8⅛	— ⅛
7¼	5¼	Gen Bronze	1	6⅜	6⅜	6⅜	+ ⅛
4⅝	2	Gen Cable	1	3½	3½	3½	— ⅛
10	4	Gen Cable A	1	6¾	6¾	6¾	— 1⅛
46½	19	Gen Cable pf	2	36⅛	36⅛	36⅛	+ ⅛
63⅝	50	Gen Cigar (7b)	1	57	57	57	+ ⅛
143	127½	Gen Cigar pf (7)	.10	139	139	139	....
26⅜	20⅛	Gen Elec (.60)	54	25⅛	25	25⅛	+ ⅛
35⅛	32¼	Gen Foods (1.80)	10	35	34⅝	35	+ ⅛
⅝	¼	Gen G & El A	4	½	⅝	⅝	+ ⅛
34¼	26½	Gen Mot (1)	83	31	30⅛	30⅝	— ⅛
117⅛	107½	Gen Mot pf (5)	.10	114	112	114	+ 2
13½	10	Gen Out Adv A	2	13⅛	13⅛	13⅛	....
29½	17⅝	Gen Print Ink (.70b)	1.80	29¼	28⅝	29	+ ⅛
106	93½	Gen Pr Ink pf (6)	.20	105	105	105	....
2½	1½	Gen Pub Svc	2	2⅛	2⅛	2⅛	....
30	15⅝	Gen Ry Sig (1)	6	23⅛	23⅛	23⅛	— ⅛
2	¾	Gen Real & Ut	26	1⅝	1⅝	1⅝	+ ⅛
21¼	16⅝	Gen Refract	4	18⅛	18⅛	18⅛	— ⅛
21	16⅛	Gen Refract ctf	31	18⅝	18	18	—
32	14	Gen Stl Cast pf	.10	19½	19⅛	19½	—
16⅝	12	Gillette (1)	9	15⅛	14⅞	14⅞	— ⅛
3⅝	2¼	Gimbel Bros	1	2½	2½	2½	....
29	23⅝	Glidden Co (1.45b)	3	28¼	27⅞	28¼	—
109⅛	104⅛	Glidden pr pf (7)	.10	108⅛	108⅛	108⅛	— ⅝
4⅝	1⅛	Gobel	5	1⅝	1⅝	1⅝	— ⅛
18	14⅝	Gold Dust (1.20)	5	15½	15⅛	15⅛	— ⅛
11⅞	7⅛	Goodrich	3	8⅝	8⅛	8⅛	—
54½	40	Goodrich pf	3	44	44	44	— 1
26⅜	15⅝	Goodyear T & R	22	17⅛	17	17	— ⅛
92	70	Goody T 1 pf (6) EX	1	76	76	76	— 3
5⅛	2⅝	Goth Silk H	1	3⅝	3⅝	3⅝	+ ⅛
50	20	Goth Silk H pf	.10	24⅛	24⅛	24⅛	+ ⅛
3½	1½	Graham-Paige	8	1⅝	1½	1½	....
8⅝	5¼	Granby Con M	3	7⅛	7⅛	7⅛	....
29⅝	14⅝	Grand Un pf (1½)	1	15⅝	15⅛	15⅝	+ ⅛
35½	26	Grant (W T) (1⅛b)	1	32⅝	32⅝	32⅝	+ ⅛
12⅛	9¼	Gt Nor Ir Ore ctf (½g)	2	11⅛	11⅛	11⅛	— ⅛
17⅞	9⅝	Gt No Ry pf	49	16⅛	15⅝	16⅛	+ ⅛
32⅜	26⅝	Gt West Sug (2.40)	4	30	30	30	....
2⅜	1	Guantan Sug	4	2	2	2	....
		H					
33¼	30	Hack W pf A (1⅜)	.20	33	33	33	....
9⅛	6⅛	Hamil Watch	1	7⅛	7⅛	7⅛	+ ⅛
75	63	Hamil Wat pf	.10	71	71	71	+ ⅛
9⅝	5⅛	Hat Corp A	5	9	8⅝	8⅝	+ ⅛
99½	81	Hat Corp pf (6½)	.30	98½	98	98	....
3⅛	1⅝	Hayes Body	4	2	2	2	— ⅛
103⅝	85	Hazel-Atlas Gl (5)	2	103⅛	102¾	102⅞	+ ⅛
20	11	Hercules Mot (.60)	2	19⅝	19⅛	19⅛	....
128	122	Hercules Pow pf (7)	.70	127	127	127	....
81⅝	73¼	Hershey Choc (3)	3	79	78⅞	79	....
114½	104	Hershey cv pf (5b)	1	110	110	110	+ 1
9¼	6⅛	Holland F	3	8⅛	8	8	— ⅛
40⅛	30⅝	Houd-Her A (2½)	15	36⅝	36⅛	36⅛	+ ⅛
14⅝	6⅛	Houd-Her B	16	13⅝	13¼	13⅝	+ ⅛
63	49	Household F pf (3½)	1	63	63	63	+ ⅛
17⅝	9⅛	Houston Oil	1	15	15	15	....
3⅝	1½	Houston Oil new	2	2½	2½	2½	....
56	43	Howe Sound (3)	13	49⅝	48½	49⅝	+ ⅛
12⅝	6¼	Hudson Mot	3	7¼	7⅛	7¼	+ ⅛
3⅛	¾	Hupp Mot	2	1⅛	1⅛	1⅛	— ⅛
		I					
17¼	9½	Illinois Cent	4	11⅞	11⅝	11⅞	+ ⅛
33	23½	Indust Ray (1.68)	1	25½	25⅝	25½	+ ⅛
88	60½	Inger Rand (2)	1	84	84	84	+ ⅛
64½	46½	Inland Stl (2)	3	60⅝	60	60	—
4⅛	2½	Inspirat Cop	1	3⅝	3⅝	3⅝	+ ⅛
16½	8⅝	Interb Rap T	5	13⅞	13⅝	13⅝	— ⅛
5	2⅝	Int Agricul	4	2⅞	2⅞	2⅞	— ⅛
184½	149¼	Int Bus Mach (6a)	8	173½	171½	171½	+ ⅛
6⅝	3⅝	Int Carriers (.20)	2	5⅛	5⅛	5⅛	....
33	22⅞	Int Cement (¼g)	5	29⅛	28⅞	29⅛	+ ⅛
44½	34⅛	Int Harvest (.60)	9	39⅞	38⅝	38⅝	— ⅝
152	135	Int Harvest pf (7)	2	148⅛	148	148⅛	....
2⅛	1¼	Int Hydro-El A	7	2⅛	2	2⅛	— ⅛
3½	2⅛	Int Mer Mar	1	2¼	2⅛	2¼	....
29⅝	22¼	Int Nick Can (.30g)	29	28⅝	28⅛	28⅛	— ⅛
12	4⅛	Int Pap & P pf	6	8⅝	8	8⅛	+ ⅛
24⅛	21⅛	Int Print Ink (½g)	1	23⅝	23⅝	23⅝	....
105	98½	Int Print Ink pf (6)	.10	104½	104½	104½	....
36¼	29	Int Salt (1½)	1	32⅝	32⅝	32⅝	....
47	42½	Int Shoe (2)	3	45⅝	45⅝	45⅝	....
9⅞	5⅝	Int Tel & Tel	29	8⅝	8	8	— ⅛
12⅝	8⅝	Interst Dept Strs	2	10¼	10¼	10¼	— ⅛
		J					
59	49	Jewel Tea (3)	1	56	56	56	....
57⅝	38½	Johns-Manville (¼g)	10	48	46½	46½	— ⅝
125	117⅝	Johns-Manville pf (7)	2	124½	123	124½	+ 1½
73	50	Jones & L Stl pf	.30	59½	57	57	— 3
		K					
12⅛	7½	Kaufman Dept (.40g)	1	10⅝	10⅛	10⅛	....
20⅛	15⅝	Kayser (J) (¼g)	2	18⅞	18⅝	18⅞	—
2⅝	⅝	Kelly-Spring	9	1	1	1	— ⅛
15	6	Kel-Hay Wh A	2	14⅛	14⅛	14⅛	+ ⅛
13½	3¼	Kel-Hay Wh B	2	12⅛	12⅛	12⅛	....
18⅛	12⅝	Kelvinator (.70b)	15	13⅝	13	13	— ⅛
95	84	Kendall pf (6) (6.36b)	.30	90¼	90¼	90¼	....
21¼	13⅝	Kennecott (.30g) XD	39	18⅝	18	18⅛	— ⅛
38	23	Kinney pf	20	28⅛	28	28	....
24¼	19⅝	Kresge (S S) (1)	13	23⅝	23	23¼	—
4	2	Kresge Dept Strs	2	3	3	3	....
69½	56½	Kress (S H) (1a)	3	62	61	61	— 2
28¾	22¼	Kroger Groc (1.60)	26	25⅛	25¼	25⅛	— ¼
		L					
28½	24	Lambert (3)	11	27⅝	27⅛	27⅛	—
12⅝	8½	Lee Rub & T (½g)	2	10⅝	10⅝	10⅝	—
17¾	10⅝	Lehigh Port C	1	14⅛	14⅛	14⅛	—
2⅞	1½	Lehigh Val C	1	1⅝	1½	1½	—
12½	5⅛	Lehigh V C pf	1	6⅛	6⅛	6⅛	—
11⅝	5	Leh Val RR	3	7⅛	7	7	....
79⅛	69⅛	Lehman Corp (2.85b)	4	77⅞	77⅝	77⅝	+
32⅝	21⅛	Libbey-O F Gl (1.20)	27	28⅝	28⅛	28⅛	—
24¼	21	Life Savers (1.60)	5	22½	22	22½	+
113½	93⅞	Ligg & My B (5b)	4	112⅛	111	111	— 1⅛
19⅛	16⅛	Lily Tul C (1½)	1	17	17	17	....
24⅛	13⅝	Lima Loco	5	19	19	19	+
31⅝	24⅛	Liquid Carb (1⅛b)	2	30	30	30	—
41⅝	31⅛	Loew's (2)	15	40⅛	39⅝	39⅝	....
36¾	33	Loose-Wil Bis (2)	19	36⅝	35⅝	36½	+ 1
130	120	Loose-W 1 pf (7)	1.10	127	127	127	+ ⅛
21⅝	18⅛	Lorillard (P) (2.20b)	9	21⅝	21	21	....
1¼		Louisiana Oil	1	¾		¾	
17½	10⅛	Louisv G & E A (1¾)	2	16⅝	16⅝	16⅛	— ⅛
18⅝	12⅝	Ludlum Stl	1	14⅝	14⅝	14⅝	— ⅛
		M					
28⅛	18⅛	Mack Trucks (1)	4	19⅛	19⅛	19⅛	+ ⅛
44⅛	30⅛	Macy (R H) (2)	4	38⅝	38⅝	38⅝	+ ⅛
36	18⅝	Magma Cop (2)	2	32	31	31	— 1¼
		Mallinson	1	⅝	⅝	⅝	....
19⅛	7	Mallinson pf	.20	9	9	9	....
10	4	Manati Sug pf	.90	7⅛	7⅛	7⅛	....
22	13⅛	Manh Ry mod gtd	1	18	18	18	....
5⅛	4⅛	Marancha Corp	54	5⅛	5⅛	5⅛	+ ⅛
6⅝	3⅛	Marine Midl (.40)	19	6	5⅝	5⅝	+ ⅛
7	3⅝	Mark St Ry pr pf	1.30	6⅛	6⅛	6⅛	+ ⅝
28⅛	20	Marlin-Rock (2)	1	24⅛	24⅛	24⅛	+ ⅛
11⅛	6⅜	Marsh Field	2	7⅛	7⅛	7⅛	— ⅛
32	23⅝	Math Alkali (1½)	4	29⅝	29⅛	29⅛	....
44⅝	35⅝	May Dept Strs (1.60)	6	42⅛	42⅛	42⅛	+ ⅛
8⅛	5⅛	Maytag	5	8⅛	8	8	— ⅛
97⅝	84⅛	Maytag 1 pf (6)	.10	97⅛	97⅛	97⅛	+ ⅛
43⅝	33	Maytag pf ww (2¼k)	2	43⅝	43⅝	43⅝	+ ⅛
33⅝	28	McCall (2)	1	32⅞	32⅞	32⅞	+ ⅛
13	7⅛	McCrory Strs	1	9⅝	9⅝	9⅝	— ⅛
12⅛	6⅝	McCrory Strs B	3	9⅝	9⅝	9⅝	— ⅛
49⅝	36⅝	McIntyre Porc (2)	7	42½	42	42	— ⅛
116	90⅛	McKeesport T (4)	3	113	112½	113	+ 2
48⅛	41	Melville Shoe (2½b)	1	46⅛	46⅛	46⅛	....
5⅝	3	Mengel	1	3⅝	3⅝	3⅝	....
32	24⅛	Mesta Mach (1½)	14	30½	29⅝	30	+ 1
28⅛	27	Metro-Gold pf (1.89)	5	27⅛	27⅛	27⅛	+ ⅛
4⅝	2½	Miami Cop	2	3⅝	3½	3⅝	....
13⅝	9½	Mid-Cont Pet (.15g)	15	12⅝	12⅛	12⅛	— ¼
95	80½	Midl Stl 1 pf (4k)	.60	94⅝	94¼	94⅝	+ ⅜
⅝	⅛	Minn & St L	2	¼	¼	¼	— ⅛
110	105	Minn-Honey pf (6)	.30	109½	108	109½	+ 1½
5⅜	3⅛	Minn-Mol Imp	3	4⅛	4⅛	4⅛	— ⅛
48⅛	31	Minn-M Imp pf	4	45⅛	45⅛	45⅛	— ⅛
1⅝	⅝	Minn St P & SSM	1	1⅛	1⅛	1⅛	+ ⅛
16⅞	10⅝	Mission Corp	2	12⅛	12⅛	12⅛	— ⅛
6⅛	2⅝	Mo-Kan-T	1	3⅛	3⅛	3⅛	....
14½	5⅞	Mo-K-T pf	4	6⅝	6⅝	6⅝	— ⅝
3	1⅛	Mo Pac	1	1⅛	1⅛	1⅛	....
16½	10⅝	Mohawk Cpt	4	15⅝	15	15	— ⅛
77	55	Monsanto Ch (1)	3	74⅝	74⅛	74⅛	— ⅛
30½	21⅝	Montgom Ward	31	25⅝	25	25⅛	— ⅛
1⅛	⅛	Mother Lode	14	⅝	⅝	⅝	— ⅛
28⅛	17⅛	Motor Prod (1g)	2	26⅛	26	26	....
11⅛	7⅛	Motor Wheel (½)	2	8⅝	8⅛	8⅛	— ⅛
12⅛	7	Mullins Mfg	1	9⅝	9⅝	9⅝	+ ⅛
61⅛	36⅛	Mullins pf	10	61	61	61	+ ⅛
9⅛	4⅝	Murray Corp	40	8⅝	8⅛	8⅛	....
		N					
19⅛	11	Nash Mot (1)	12	12½	12⅛	12⅛	— ⅛
7⅛	4⅛	Nat Acme	5	6⅛	6⅛	6⅛	— ⅛
30⅛	22⅛	Nat Biscuit (1.60)	157	29⅝	27⅝	28⅝	+ 1
151	111⅛	Nat Bis pf (7)	3	145⅛	145⅛	145⅛	— 2⅛
25	13⅛	Nat Cash R (½)	34	15⅛	14⅝	15	+ ⅛
17⅛	12⅛	Nat Dairy Pr (1.20)	26	15⅛	15⅛	15⅛	— ⅛
4⅛	1⅛	Nat Dept Strs	2	1⅝	1⅝	1⅝	....
34⅛	17	Nat Dept Strs 1 pf	.20	22	22	22	....
29⅛	23⅛	Nat Distill (2)	14	25	24⅛	24⅛	....
29	21	Nat Enam & Stpg (2)	1	24⅛	24⅛	24⅛	— ⅛
173¼	145	Nat Lead (5)	1	172	172	172	+ 1
162½	150	Nat Lead pf A (7)	1	161¼	161¼	161¼	+ 2½
136	131	Nat Lead pf B (6)	1.10	135⅝	135⅝	135⅝	+ ⅛
9⅛	4⅛	Nat Pow & Lt (.80)	42	9⅛	8⅞	9	....
50⅝	40⅝	Natl Stl (1¼b)	3	46⅛	46⅛	46⅛	— 1
19	9	Nat Supply	3	16⅛	16⅛	16⅛	— ⅛
18⅝	8⅛	Nat Tea (.60)	2	10⅛	10⅛	10⅛	— ⅛
12⅛	7½	Natomas Co (.60)	6	11⅛	11⅛	11⅛	— ⅛
28⅝	22	Neisner Bros (1½b)	1	21⅛	21⅛	21⅛	— 2⅛
118½	109	Newberry (J J) pf (7)	.20	110½	110½	110½	— ⅛
8	4⅝	Newport Indust	1	6⅛	6⅛	6⅛	....
28⅛	18⅛	N Y Air Br	4	23	22⅛	22⅛	+ 1⅛
21⅝	12⅛	N Y Central	27	16⅝	15⅝	15⅝	— ⅛
136	112	N Y & Harlem (5)	.10	124	124	124	— 2
	⅛	N Y Investors	1	⅛	⅛	⅛	....
8⅛	2⅝	N Y N H & H	4	4⅛	4⅛	4⅛	—
14⅝	6	N Y N H pf	4	8⅛	8⅛	8⅛	....
18⅛	6⅛	N Y Shipbldg	2	9⅝	9⅛	9⅛	— ⅛
87	79	N Y Steam $7 pf (7)	.40	84	83	84	....
85	69	N Y Steam $6 pf (6)	1.40	70	69	70	+ 1
43	30¼	Noranda Mines (2e)	18	39⅝	38⅝	39⅝	+ ⅝
175	158	Norfolk & W (10b)	3	172¼	172	172	....
107½	90	Norf & W pf (4)	.20	107½	106⅝	107½	+
4	2	No Am Aviat	12	3	2⅝	3	+
16½	9	North Am (1)	69	16⅛	15⅝	15⅝	—
49⅛	35⅛	North Am pf (3)	2	48	47⅝	48	....
83	57	No Am Ed pf (6)	1	79	79	79	— 1
21⅛	13⅛	Northern Pac	18	17⅝	17	17	— ⅛
		O					
14⅛	9⅛	Ohio Oil (.15g)	21	12⅛	11⅝	11⅝	— ⅝
4⅝	1	Oliver Farm	19	1⅛	1⅛	1⅛	....
23⅛	13⅝	Oliver F pr pf	8	16⅝	15⅝	16⅝	+ 1¼
20⅝	11⅛	Otis Elev (.60)	4	18⅛	18⅛	18⅛	— ⅛
7⅛	4⅛	Otis Stl	3	5⅛	5⅛	5⅛	— ⅛
102½	80	Owens-Ill Gl (4)	19	102½	97⅝	100	+ 2½
		P					
22⅛	13⅛	Pac G & El (1½)	16	22⅝	22	22	— ⅛
33¼	19	Pac Ltg (2.40)	39	33¼	32⅝	32½	— ⅛
98	70	Pac T & T (6)	.10	98	98	98	....
9⅛	7	Pac West Oil	3	9	8⅝	8⅝	+ ⅛
5⅝	3½	Packard Mot	.20	3⅝	3⅝	3⅝	....
4⅛	2⅝	Param Publix ctf	47	3½	3⅝	3⅝	....
17⅝	12½	Park & Til	1	12½	12½	12½	....
6	2⅛	Park Utah	17	4⅝	4⅝	4⅝	....
1⅝	⅝	Parmelee Trans	1	1	1	1	+ ⅛
1⅛	⅝	Pathe Exch	5	⅝	⅝	⅝	+ ⅛
17⅛	8⅛	Pathe Exch A	8	9⅝	9⅛	9⅛	+ ⅛
1⅝	1	Peerless Corp	1	1⅛	1⅛	1⅛	....
78	34½	Penick & Ford (3)	4	76⅝	76	76⅝	—
74	57⅝	Penney (J C) (2)	13	70½	69⅝	69⅝	—
110	105	Penney pf (6)	6	105	105	105	....
4½	2⅛	Penn C & C	1	3⅝	3⅝	3⅝	....
27½	18	Penn-Dix pf A	1	23⅝	23⅝	23⅝	+
25⅝	17⅛	Penn R R (½g)	24	21⅝	21¼	21⅛	— ⅛
33½	17⅝	Peoples G L & C	7	31¼	30½	31	....
18⅝	9⅛	Pere Marq	1	12½	12½	12½	....
11⅝	7⅝	Petro Corp	5	10½	10⅛	10⅛	....
20⅛	12⅝	Phelps Dodge (¼g)	22	17⅛	17	17	....
36	25	Phila Co 6% pf (3)	3	35⅛	35	35⅛	+
6	3⅛	Phila Rap Tr pf	.20	4⅛	4⅛	4⅛	—
4⅛	1⅝	Phila R C & I	8	2⅝	2⅛	2⅛	—
49½	35⅛	Philip Morris (1)	21	48⅝	47⅝	47⅝	—
23	13⅝	Phillips Pet (1)	36	21⅝	21⅛	21⅛	—
1⅝	⅝	Pierce Pet	1	⅝	⅝	⅝	....
35	31	Pills Flour (1.60)	2	33⅝	33⅝	33⅝	....
42	26⅛	Pitt Coal pf	3	28	26⅛	27⅛	— 1⅛
37½	24⅛	Pitt United pf	.20	28⅛	28⅛	28⅛	—
11⅛	6½	Plymouth Oil	3	9⅝	9½	9½	—
11½	6	Poor & Co B	2	7⅛	7⅛	7⅛	+ ⅛
16⅝	6	Postal T & C pf	1	7⅛	7⅛	7⅛	— ⅛
3⅛	⅝	Pressed Stl Car	5	1⅛	1⅛	1⅛	....
17	6⅛	Press Stl Car pf	18	11⅝	9⅝	11	+ ⅝
50	42⅝	Procter & Gam (1½)	4	49	48½	49	+ ⅛
35⅝	20⅝	Pub Svc N J (2.40)	32	35	34	34	....
105	73	Pub S NJ 6% pf (6)	5	103	102	103	+ 1½
91½	63⅝	Pub S N J $5 pf (5)	6	89½	89	89	....
52⅝	34	Pullman (3)	43	40⅝	39⅝	40⅛	+ ⅝
9⅛	5⅝	Pure Oil	8	7⅝	7⅝	7⅝	....
71⅛	49⅝	Pure Oil pf	.90	68	66½	66½	— 1½
13⅛	8⅝	Purity Bak (1)	13	12⅝	12⅛	12⅝	+ ⅛
		R					
6	4	Radio	31	5⅛	5⅛	5⅛	....
51⅝	43⅝	Radio pf B	.10	47½	46½	46½	—
62½	50	Radio pf (3½)	2	54⅛	54⅛	54⅛	— ⅛
2⅝	1⅛	Radio-Keith-O	20	2⅛	2	2⅛	+
43⅛	29⅝	Reading Co (2)	1	30⅝	30⅝	30⅝	—
40⅛	36	Read 1 pf (2)	1	40½	40½	40½	+ 1
39	20⅝	Real Silk pf	.10	27⅝	27⅝	27⅝	....
8⅛	7	Rem Rand	5	7⅝	7½	7⅝	— ⅛
93	71	Rem R 1 pf	4	82⅛	81⅝	82⅛	+ 1⅛
4⅛	2⅝	Reo Mot	8	3⅛	3	3	....
15⅛	9	Repub Stl	3	12⅝	12⅛	12⅛	....
49⅛	28⅝	Rep Stl cv pf	5	42	41⅝	41⅝	— 1⅝
49	28	Rep Stl cv pf ctf	4	41½	41	41	— 1⅛
8⅛	5½	Revere C & Br	2	6	6	6	— 1
92	75	Rev C & B pf	.30	85	83	83	— 2
24⅛	17⅝	Reynolds Met (1)	2	21⅝	21⅝	21⅝	—
101⅛	101⅛	Reynolds Met (5½)	1	101⅛	101⅛	101⅛	....
51⅝	43⅝	Rey Tob B (3)	28	50⅝	49⅝	49⅝	— ⅛
13⅛	13⅛	Rhine-West E	1	13	13	13	....
30⅝	21⅝	Roan Ant Cop	1	28	28	28	....
		S					
46	37¼	Safeway Strs (3)	46	40⅛	38⅝	38⅝	— 1⅝
114	110	Safe St 7% pf (7)	.30	113	113	113	....
21⅝	10¼	St Jos Lead (.20g) XD	16	18⅝	18	18	....
2	⅝	St L-San F	2	¾	¾	¾	....
2½	1	St L-San F pf	2	1⅛	1⅛	1⅛	—
9⅝	6	Savage Arms	1	7⅝	7⅝	7⅝	....
28⅝	19	Schenley Distil	8	25⅛	24⅝	24⅝	—
4	1⅛	Schulte Ret	2	2	2	2	....
20⅛	8	Schulte Ret pf	.20	9⅛	9⅛	9⅛	....
68	55	Scott Paper (1.80)	.10	66⅝	66½	66½	+ 1
⅝		Seab Air	1				
35⅝	20⅝	Seaboard Oil (.80b)	15	32⅛	30⅝	30⅝	— 1⅝
41⅝	31	Sears Roeb (¾g)	11	38⅝	38	38	—
49½	40	Second Nat pf (1¼k)	.60	48	48	48	+ 2
10⅛	7⅝	Servel	11	9	9	9	— ⅛
14⅛	9	Sharon Stl H	3	10⅛	10	10	— ⅛
5⅛	3⅛	Sharp & Dohme	2	3⅛	3⅛	3⅛	— ⅛
9⅛	7⅛	Shattuck (FG) (¼)	3	7⅛	7⅛	7⅛	....
11½	5½	Shell Union	31	10⅛	10⅛	10⅛	— ⅛
97	63⅝	Shell Un pf	4	92⅝	91½	91½	— ⅛
19⅛	8⅝	Silver King Coalit (.40)	20	14⅛	14	14	+ ⅛
10⅛	6	Simmons	7	8	7⅛	8	....
18⅛	13⅛	Simms Pet (½g)	4	14⅛	14⅛	14⅛	....
11⅛	6⅛	Skelly Oil	2	10	10	10	+ ⅛
20	15¼	Snider Pack	1	17⅝	17⅝	17⅝	+ ⅛
15¾	11	Socony-Vacuum (.15g)	103	13⅝	13½	13½	— ⅛
28⅛	20	So P R Sug (2)	5	25⅝	25½	25½	....
17⅛	10⅛	Sou Cal Ed (1½)	41	17⅛	16⅝	16⅝	....
5⅛	3	Sou Dair A	.20	5⅛	5⅛	5⅛	....
19⅛	12⅝	Sou Pac	37	17⅛	16⅛	16⅝	+ ⅛
16½	7⅝	Sou Ry	11	9⅝	9⅛	9⅛	— ⅛
20⅛	10	Sou Ry pf	5	12½	12½	12½	+ ⅛
85	59½	Spang Ch pf (1k)	2.40	80	80	80	....
5⅛	3⅛	Sparks With	1	3⅝	3⅝	3⅝	— ⅛
10⅝	7⅛	Sperry Corp (¼g)	32	10⅛	10	10	....
12⅛	8½	Spicer Mfg	1	9½	9½	9½	....
41½	33¼	Spicer pf A (3)	.20	40¼	39⅝	40¼	+ 1⅛
79½	43⅝	Spiegel May Stern	4	58	57½	57½	—
19⅛	1	Std Brands (1)	29	14⅝	14½	14⅝	—
4⅛	2½	Std Com Tob	2	3	3	3	....
4⅛	1⅝	Std G & El	2	4	3⅞	3⅞	....
5⅛	1¾	Std G & E pf	2	5	5	5	+
16	6	Std G & E $7 p pf	5	13⅛	13	13	—
1⅛	1⅛	Standard Invest	1	1⅛	1⅛	1⅛	....
38⅛	27⅝	Std Oil Cal (1)	46	35⅛	34	34	— 1⅛
27¼	23	Std Oil Ind (1)	16	25⅝	25⅝	25⅝	....
32	26⅛	Std Oil Kan (2)	1	27⅛	27⅛	27⅛	....
50⅛	35⅝	Std Oil N J (1a)	114	49⅝	48⅝	48⅝	—
67	58⅝	Sterl Prod (3.80)	1	61⅝	60⅝	61⅛	+
10⅛	6⅝	Stewart-Warn	5	9⅛	9⅛	9⅛	....
5⅝	2⅛	Stone & Web	6	5⅛	5⅛	5⅛	....
3	2⅛	Studebaker	17	2⅝	2⅝	2⅝	+
75½	60⅛	Sun Oil (1a)	1	75	75	75	+ 1⅛
17⅝	11	Superheater (½)	6	17½	17⅛	17⅛	+ ⅛
3	1⅝	Superior Oil	6	2⅛	2⅛	2⅛	....
9⅛	5	Superior Steel	1	6⅛	6⅛	6⅛	....
⅝	⅛	Symington	1	⅛	⅛	⅛	....
		T					
23⅝	16½	Texas Corp (1) XD	33	21⅝	21⅝	21⅝	+
36⅛	28⅝	Tex Gulf Sul (2)	13	34⅛	33⅝	33⅝	—
4⅝	3⅛	Tex Pac C & O	4	4	4	4	....
12⅛	8⅛	Tex Pac L Tr	13	11⅛	11	11	....
19⅝	13⅛	Thatcher (½g)	7	18	17⅝	18	....
22¼	16	Third Nat Inv (½g)	2	21⅛	21	21⅛	+ 1⅛
17¼	13⅝	Thompson Prod	1	3⅛	3⅛	3⅛	—
12	7⅝	Tide-Wat Asso	37	11⅛	10⅝	10⅝	—
102½	84	Tide-Wat Asso pf (6) XD	4	99⅝	98⅝	99	....
105¾	100	Tide-Wat Oil pf (5)	1	105	105	105	....
7⅛	4⅛	Timk-Det Ax	2	5⅛	5⅛	5⅛	....
36⅝	28⅛	Timk Roll B (1⅛b)	15	35⅛	34⅝	34⅝	— ⅛
7	4⅛	Transamerica (¼)	17	6⅛	6	6	—
4⅛	1⅛	Tri-Cont Corp	2	3⅛	3⅛	3⅛	....
46½	36	Trico Prod (2½)	90	38⅝	36⅝	36⅝	— 2½
6	3½	Truscon Steel	1	4⅛	4⅛	4⅛	....
5	2½	Twin City R T	1	3	3	3	+
27⅜	8	Twin City pf	1.30	21⅛	19⅝	21⅛	+ 1⅝
		U					
50⅛	29	Un Bag & P (1½g)	1	30½	30½	30½	— 1
61	49	Un Carbide (1.60)	29	59½	58⅝	58⅝	—
20⅛	14⅝	Un Oil Cal (1)	20	18⅛	17⅝	17⅝	—
111½	82½	Un Pac (6)	14	98⅝	97⅝	98	+
26⅛	20⅛	Un Tank Car (1.20)	3	24⅛	24⅛	24⅛	—
6⅛	4⅛	Unit Air Lines vtc	7	5⅛	5⅛	5⅛	....
15⅛	9⅝	Unit Aircr Corp	20	12⅝	12⅛	12⅛	—
26⅛	20¼	Unit Bis (1.60)	14	22½	22	22⅝	+
60⅛	48	Unit Carbon (2.40)	5	58	57⅝	57⅝	—
3⅛	1½	United Corp	68	3⅛	3⅛	3⅛	....
36⅛	20⅝	United Corp pf (3)	138	36⅛	34⅝	35⅛	+
13⅛	9⅛	Unit Drug	8	9⅝	9⅛	9⅛	—
11⅛	4½	Unit Dyewood	1	8	8	8	....
92⅛	71⅝	Unit Fruit (3)	9	87	86½	87	+
14⅛	9¼	United Gas Imp (1)	32	14	13⅝	13⅝	—
5⅛	1⅛	Unit Piece Dye	8	1⅝	1⅝	1⅝	+
33½	10	Unit Piece D pf	2.20	12	11	11⅝	+
9	4½	U S & For Sec	1	7	7	7	....
15½	11	U S Freight (1)	2	16	15⅝	16	+
55⅝	10½	U S Gypsum (1)	12	55	54⅝	54⅝	+
157	143	U S Gypsum pf (7)	.10	157	157	157	....
7⅛	5	U S Hoff Mach	1	6⅛	6⅛	6⅛	....
46⅛	35½	U S Indus Alco (2)	5	41⅛	40⅝	40⅝	— ⅛
8⅛	3⅛	U S Leather	1	7⅛	7⅛	7⅛	—
14⅝	7½	U S Lea A	2	13	12⅝	12⅝	—
22	14⅝	U S Pipe (½)	10	18½	18	18	—
42⅝	20⅝	U S Pipe 1 pf (1.20)	1	20⅝	20⅝	20⅝	—
7	3	U S Real & Im	4	4⅛	4⅛	4⅛	....
17⅛	9⅛	U S Rubber	7	12⅝	12	12	—
42⅝	24⅛	U S Rub 1 pf	10	31	30⅛	30⅛	— 1
124⅛	95	U S Smelt R (4)	17	109½	107	107½	+ ⅛
73⅝	62⅝	U S Smelt pf (3½)	1	70⅝	70⅝	70⅝	+
40⅛	27⅛	U S Steel	29	32⅛	31⅛	31⅛	—
94	73⅝	U S Steel pf (2)	4	87	86⅝	86⅝	— 1⅛
7⅛	3⅛	Unit Strs A	4	4⅛	4⅛	4⅛	....
63⅛	51	Univ Leaf Tob (2)	1	59⅛	59⅛	59⅛	— 1⅝
32	31⅝	Univ Pict 1 pf	.30	32	31⅝	31⅝	— 2⅝
2⅛	1⅛	Univ Pipe & R	1	1⅝	1⅝	1⅝	....
2⅛	1	Util P & Lt A	4	1⅝	1⅝	1⅝	....
		V					
1⅛	⅛	Vadsco	2	⅝	⅝	⅝	....
102⅛	91	Van Ra 1 pf (7)	.50	98½	98½	98½	....
21⅛	11⅛	Vanadium	3	13½	13	13	—
4⅛	2½	Va-Caro Chem	4	2⅝	2⅝	2⅝	....
100	72½	Va El & P $6 pf (6)	.30	99	99	99	+
		W					
3⅛	1⅝	Wabash pf A	2	2¼	2⅛	2¼	....
31	26⅛	Walgreen (1.30)	3	27	27	27	+ ⅛
3⅛	1⅛	Walworth	1	1⅝	1⅝	1⅝	....
40⅛	28⅝	Ward Bak pf (2)	1	37⅝	37⅝	37⅝	+
4	2⅛	Warner Pict	367	4⅛	4⅛	4⅛	....
28⅛	14½	Warner Pic pf	8.90	28⅛	26	26	—
6⅛	2⅛	Warren Bros	7	5⅛	5	5	—
28	21	Warren Fdy & P (1g)	2	22	22	22	+ 1
39	30½	Wess O & S (1⅛b)	3	33	32⅝	33	+
78	22	Wes O & S pf (4)	3	76	75⅝	76	....
62	34	W Penn El A (7)	.60	61⅛	60	60	— 1⅝
70	39⅝	W Penn El 7% pf (7)	1.80	69⅝	69	69	— 1
62⅛	36	W Penn El 6% pf (6)	.40	62⅛	61	62	....
117⅝	104	W Penn P 7% pf (7)	.10	116⅝	116⅝	116⅝	....
113⅝	95	W Penn P 6% pf (6)	.10	111	111	111	+ 1⅝
9⅛	5⅛	West Mary	1	7⅛	7⅛	7⅛	....
3⅛	1⅝	West Pac	1	1⅝	1⅝	1⅝	....
7⅛	2⅝	West Pac pf	2	2⅝	2⅝	2⅝	....
37⅝	20⅝	West Un Tel	29	31	29⅝	30	—
27	18	Westingh Air (½)	22	22	21⅝	21⅝	+
50⅛	32⅝	West El & M	79	48⅛	47	47⅛	—
18⅛	6⅝	White Mot	7	10⅝	10⅛	10⅛	—
24⅛	13⅛	White Rk M Sp (.85g)	1	14⅛	14⅛	14⅛	—
7	3⅝	Wilson & Co (¼g)	11	5⅛	5	5	....
75	58	Wilson $6 pf (6)	5	68⅛	65⅝	65⅝	—
61⅛	51	Woolworth (2.40)	27	60⅛	59⅝	59⅝	—
21½	11⅝	Worth P & M	2	15⅝	15⅛	15⅛	—
44⅛	25⅝	Wor P & M pf A	2.20	39⅝	38⅝	38⅝	— 1⅝
33⅛	20	Wor P & M pf B	1	32	32	32	—
53⅛	35½	Wright Aero	.10	44⅛	44⅛	44⅛	+
82⅝	73⅝	Wrigley Jr (3½b)	1	80⅝	80⅝	80⅝	+
		Y					
4⅛	2⅝	Yell Trk & C	1	2⅝	2⅝	2⅝	—
26⅝	18	Young S & W (1⅛b)	6	25⅝	25⅝	25⅝	+
21⅛	13	Youngst Sh & T	1	15⅛	15⅛	15⅛	—
		Z					
4⅛	3	Zenite Prod	2	3⅝	3⅛	3⅛	— ⅛

XD—Ex dividend. EX—First sale since ex dividend date or dates. XR—Ex rights. (a) Plus extras. (b) Including extras. (e) Paid last year. (f) Payable in stock. (g) Declared or paid so far this year. (h) Cash or stock. (k) Accumulated dividend paid this year.

Daily Stock Trends

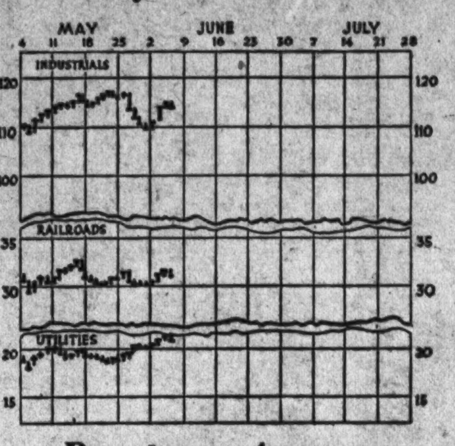

Dow-Jones Averages

By the United Press.

New York, June 6 (U.P.)—Dow-Jones averages:

Stocks—	Open	High	Low	Close	Net ch.
30 industrials	114.15	114.89	113.37	113.84	—0.38
20 rails	31.23	31.44	31.04	31.10	—0.15
20 utilities	20.98	21.13	20.63	20.71	—0.29

Commodities Range

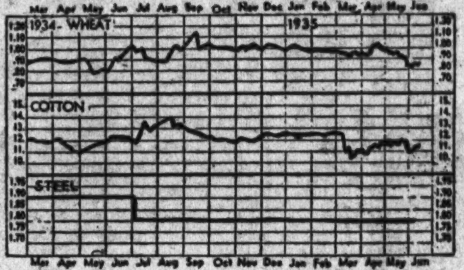

	Yesterday.	Previous Day.	Week Ago.	Month Ago.	Year Ago.
Wheat, Chicago (June)	84	83	82⅝	96⅝	1.01⅝
Cotton, New York (July)	11.53	11.44	11.61	11.74	11.64
Corn, yellow, Chi. (July)	80⅛	80⅝	83	90	58⅝
Oats, white, Chi. (July)	35⅝	35½	35⅝	46⅝	45½
Cattle, choice steers, Balto.	9.75	8.75	9.00	9.00	7.00
Hogs, choice, Baltimore	10.30	10.30	10.50	9.50	3.65
Lambs, choice, Baltimore	9.00	8.20	8.50	8.60	10.00
Eggs, special, New York	30½	30½	29½	30	18½
Butter, N. Y. creamery	25⅝	25½	25¼	28¼	25⅝
Flour, New York	6.60	6.60	6.50	7.22	7.65
Coffee, New York	8½	8½	8½	8½	11½
Sugar, raw, New York	3.35	3.35	3.35	3.28	2.75
Steel, Pittsburgh bar	1.80	1.80	1.80	1.80	1.90
Rubber, New York (July)	12.56	12.62	12.30	11.54	12.98
Pig iron, foundry	19.50	19.50	19.50	19.50	18.50
Tin	51.00	51.10	51.65	50.55	52.50
Copper (electrolytic)	9	9	9	9	8⅝
Bar gold, London (dollars)	34.77	35.00	34.97	34.82	35.00
Bar silver, New York	72⅛	4.30	74⅛	73	44⅝
Zinc, East St. Louis	4.30	4.30	4.30	4.20	4.00
Lead, New York pig	4.30	4.15	4.25	3.75	4.30

Retail Sales Show Decrease for May

New York, June 6 (AP).—Sales of F. W. Woolworth & Co. in May amounted to $21,050,290, compared with $22,004,068 in the same month last year, a decrease of 4.3 per cent.

Sales of J. J. Newberry Co. in the same month were $3,365,749, against $3,408,136 last year, a decline of 1.2 per cent.

Local Stocks

(Furnished by Washington Exchange.)

Sales.

Potomac Electric 5½% pf.—9 at 114. 1 at 113½.

After Call.

Capital Transit Co.—5 at 20.

Bid and Asked Prices.

Bonds.

Public Utility.

	Bid.	Asked.
Am. Tel. & Tel. 4½s	106	.....
Am. Tel. & Tel. col tr. 5s	109	.....
Anacostia & Pot. 5s	88	90½
Ana. & Pot. guar. 5s	107	110
C. & P. Tel of Va. 5s	104	.....
Capital Traction R. R. 5s	96½	97¼
City & Suburban 5s	87	88½
Georgetown Gas 1st 5s	117½	.....
Pot. Elec. Pow. cons. 5s	104	.....
Potomac Elec. 6s	106⅝	107½
Wash. Gas 5s, 1958	105	106¼
Wash. Gas 5s, 1960	117½	.....
Wash. Gas 6s, series B	103⅝	.....
Wash. Rwy. & Elec. 4s	104⅝	.....
Miscellaneous.		
Barber & Ross, Inc., 6½s	120	.....
Chevy Chase Club 5½s	103	.....
Col. Country Club 5½s	102	.....
D. C. Paper Mfg. 6s	116	.....
W. M. Cold. Storage 5s	97	.....
Stocks.		
Public Utility.		
Am. Tel. & Tel. (9)	127½	.....
Capital Transit Co. (1)	19½	20½
N. & W. Steamboat (6)	85	.....
Pot. Elec. Pow. 6% pf. (6)	108⅝	.....
Pot. El. Po. 5½% pf. (5.50)	113	.....
Wash. Gas Lt. Co. (3.60)	60	61
Wash. Ry. & El. com. (12)	300	.....
Wash. Ry. & El. pf. (5)	105	.....
National Bank.		
Capital (4)	100	.....
Liberty (3)	80	100
Lincoln (5)	190	215
Riggs (8)	210	216
Riggs pf. (5)	106	.....
Washington (6)	102	110
Trust Company.		
Am. Sec. & Tr. Co. (8)	198	205
Natl. Sav. & Tr.	100	.....
Wash. Loan & Tr. (8)	195	.....
Savings Bank.		
Com. & Savings (6)	175	.....
Fire Insurance.		
American (12)	175	.....
Corcoran (2.50)	90	.....
Firemen's (1.60)	28	35
National Union (.60)	10¼	.....
Title Insurance.		
Columbia (.30)	5	.....
Real Estate (6)	100	.....
Miscellaneous.		
Carpel Corp. (1.60)	20	.....
D. C. Paper Mfg. pf.	1	.....
Em. Bromo-Selz. "A" (1.60)	15	.....
Lanston Monotype (4)	60	.....
Mergenthaler Linotype	28	28
Peoples Drug S. pf. (6.50)	*112	.....
Real Est. M. & G. pf. (.20)	3½	4½
Security Storage (5)	95	.....
Ter. Ref. & Wh. Corp. (3)	43	.....
Wdw. & Loth. com (†1.20)	32½	.....
Wdwd. & Loth. pf. (7)	113	.....

*Ex dividend.
†25 cents extra.
‡Flat.

Bank of England.

London, June 6 (AP).—The weekly statement of the Bank of England shows the following changes in pounds: Total reserve decreased 5,441,000; circulation increased 5,485,000; bullion increased 44,000; other securities increased 111,000; public deposits decreased 15,465,000; other deposits increased 14,671,000; notes reserve decreased 5,460,000; government securities increased 4,555,000. The proportion of the bank's reserve to liability is 38.34 per cent compared with 42.82 last week. Rate of discount, 2 per cent.

Local Produce.

(Prices paid shippers—f. o. b. Washington) By the U. S. Bureau of Agricultural Economics.

EGGS—Current receipts, 22@22½; hennery whites, 24@24½; Government graded and dated white eggs (including grading and marketing costs): U. S. extras, large, 31½; U. S. extras, medium, 27; U. S. standards, large, 26.

POULTRY—Live: fowl; Colored, all sizes, 20@21 (1 cent premium on occasional lots of fancy quality); Leghorns, 17@19. Roosters, 11@13. Spring chickens: Leghorns, 18@19; Plymouth Rocks, under 3½ pounds, 24@25; over 3½ pounds, 25@26. Turkeys: Hens, 18; toms, 14@15.

Fruits.

APPLES—Bushels: Va., Ben Davis, U. S. No. 1, 2¼-inch minimum, 1.00; 2½-inch minimum, 1.15@1.25; 2¾-inch minimum, 1.35; Winesaps, U. S. No. 1, 2¼-inch minimum, 1.50@1.60; 2½-inch minimum, 1.75@1.85; yellow Newtowns, U. S. No. 1, 2¼-inch minimum, 1.25@1.35; 2½-inch minimum, 1.65@1.75; bushel boxes: Virginia, Lowrys, 1.75@2.00; Winesaps, 2.00@2.25; Staymans, 2.00@2.35; Delicious, 2.10@2.50, as to size and grade.

CANTALOUPES—California, vine ripened and precooled, Salmon Meats, Jumbos, 36s, 4.75@5.00; standards, 45s, 4.25@5.00; Ponys, 45s and 54s, 3.25@3.50.

STRAWBERRIES—Eastern Shore, Maryland, small size, fair condition, 1.50@2.00. Nearby sections, 1.50@3.50.

WATERMELONS—Florida, Tom Watsons, freight receipts, 26-28 lbs. average, 50; 32-35 lbs. average, 65@80 each. Truck receipts, 28-35 lbs. average, 40@50 each.

BLACKBERRIES—North Carolina, 32-quart crates, 2.00@2.50; poorer, 1.50.

HUCKLEBERRIES—North Carolina, 32-quart crates, 4.00@4.50; few higher.

ORANGES—Florida, 3.00@3.50. California, 3.00@4.00, according to size and grade.

GRAPEFRUIT—Florida, boxes, 2.00@2.50, according to grade, size and condition.

LEMONS—California, boxes, No. 1, 4.00@4.25, as to size.

PEACHES—South Carolina, 6s, Early Rose, U. S. No. 1, large size, 2.50@3.00; medium size, 2.25@2.50; small size, 1.75. North Carolina, ½-bushel baskets, Mayflowers, U. S. No. 1, 1¾-inch minimum to 2 inches, 75@1.00; bushels, 1.50.

Vegetables.

ASPARAGUS—New Jersey, Extra Colossal, 2.25@2.50; Fancy, 1.25@1.50. Delaware, 1.25@1.50.

CELERY—Florida, 10-inch crates, washed, 3-6 dozen, 3.50@4.25.

CUCUMBERS—South Carolina, bushel baskets, 1.00. Virginia, Norfolk section, ¾-bushel hampers, hotbed stock, 1.40@1.50.

LETTUCE—California, Western crates, Iceberg type, mostly fair to ordinary condition, 5 dozen, best, 4.50@5.00; 6 dozen, best, 3.50@4.00; poor condition, 2.50.

PEAS—Virginia, bushel hampers, 1.00; few higher; poorer, 50.

POTATOES—Maine, 100-lb. sacks, Green Mountains, U. S. No. 1, 1.00@1.10. New stock: Supplies moderate; demand light; market dull. North Carolina, stave barrels, Cobblers, U. S. No. 1, 2.50@2.65; few 2.75.

TOMATOES—Georgia, lug boxes, green, wrapped, 6x6 and larger, 1.25@1.50. Florida, lug boxes, ripes and turning, wrapped, 6x6 and larger, wide range in condition, 1.00@1.25; few best, 1.50; poorer lower. Mississippi and Texas, lug boxes, ripes and turning, wrapped, 6x6 and larger, 1.50@1.75.

CABBAGE—Virginia, 1½-bushel hampers, Pointed type, 50@65.

BEETS—Virginia, crates, 1.00.

PEPPERS—Florida, 1½-bushel crates, green, Fancy, 2.00; poorer lower.

CORN—Florida, 1.50@1.75. Alabama, 1.75.

LIMA BEANS—Florida, bushel hampers, 2.00@2.25.

GREEN BEANS—North Carolina, bushel hampers, green, Round type, 1.00@1.25; poorer, 75.

EGGPLANT—Florida, 1½-bushel crates, 2.00.

SQUASH—South Carolina, bushel hampers, white, wrapped and Yellow Crooknecks, 75@1.00.

ONIONS—Texas, 50-lb. sacks, Yellow Bermudas, U. S. Commercial, best, 2.40@2.50; fair condition, 2.00@2.25.

(Quotations From Other Sources.)

Butter.

One-pound prints (92 score), 28; tub, 27; 1-pound prints (90 score), 27; tub, 26; 1-pound prints (89 score), 26; tub, 25.

Meats.

Beef, 15@23; veal, 16@17; lamb, 17@19; pork loins, fresh, 26@27; frozen, 24@25; fresh hams, 23@24; smoked hams, 23@24; strip bacon, 29@31; lard, 16½@17; compound, 13@13½.

Bank Clearings Drop, Chiefly in New York

New York, June 6 (AP). — Bank clearings in 22 leading cities during the week ended June 5 totalled $4,727,250,000 compared with $5,015,159,000 last year, according to reports to Dun & Bradstreet. Part of the decline was attributed to the Memorial Day holiday this year which left only five business days against six last year.

Clearings in New York City amounted to $3,145,493,000 against $3,396,377,000 last year, a decline of 7.4 per cent. Most of the cities outside of New York reported increases.

Foreign Exchange.

By the Associated Press.

Leading foreign currencies displayed a fair amount of steadiness in exchange markets yesterday. Gold units reflected some nervousness over the French political situation during early trading, but regained composure as the session progressed.

In London the dollar closed at 4.95 to the pound and in New York sterling dipped a trifle to $4.94⅝.

In Paris the American unit was only slightly changed at an equivalent of 6.585 cents to the franc and in later dealings in New York francs were .00½ of a cent higher at 6.58¾ cents.

Naval Stores Firm.

Savannah, June 6 (AP).—TURPENTINE—Firm, 45½; sales, 314; receipts, 848; shipments, 399; stock, 29,367.

ROSIN—Firm; sales, 1,803; receipts, 2,318; shipments, 160; stock, 119,907. Quote: B, 3.40; D, 3.80; E, 4.00; F, 4.20; G and H, 4.40; I, 4.42½; K and M, 4.45; N, 4.90; WG, 5.20; WW, 6.20; X, 6.25.

"SOCK THE RICH"

is again the order of the day. You either Acquiesce and Suffer or Act and Save. If the latter: Dist. 0762 —Robert W. Tharp — Southern Bldg.

LOANS

We Will Make First Trust Construction Loans on Residential Properties. Prompt action on application.

5½%

Real Estate Mortgage and Guaranty Corporation

1610 K St. N.W. NA. 1466

Stationers Office Outfitters

SINCE 1900

3 Convenient Stores

CHAS. G. STOTT & CO. INC.

1310 K—1310 NEW YORK AVE.—824 17TH.

PHONE NATIONAL 4181

M'kenzie's Par Places High In Open

Local Pro Subdues Traps in First Day of Tournament.

Continued from Page 21.

feet from two cruel bunkers. He putted weakly and missed his putt from 6 feet, taking a 6.

Mackenzie played his iron second on the tenth with a bit of a hook, his ball ending up a foot to the left of the green. Again he used his putter, and 3-putted. On the eleventh he was down for his par 4, and on the 621-yard twelfth, verily a nightmare hole, he was 30 feet from the pin in 3, and stroked carefully for his par 5.

The master stroke came on the thirteenth, a 164-yarder, well trapped with a pear-shaped green. No. 13 was not unlucky for Roland. After banging his tee shot into a bunker hard by the right of the green, Mackenzie waded in with his faithful sand iron and blasted out a sensational 20-footer into the cup for a birdie deuce—the shot that was heard around the course. It was the shot that fired him to greater things.

Makes Brassie Count.

He paired the next two holes in 4s, and on the sixteenth smacked his brassie tee shot on the 234-yard sixteenth to within 3 feet of the pin, and just missed another deuce.

His drive on the 302-yard seventeenth finished on the edge of the green, and he chipped 12 feet from the flag and holed a curling putt for a birdie 3.

One more to go, a crowd of nearly 1,000 gathered around the home green, Mackenzie laid into two lusty wallops and looked for a 40-footer for a bird. He decided to putt carefully and thus did he par the hole and wage an even battle with Old Man Par, a tough customer, believe you me, on this, the toughest course in all the wide world.

Spencer was forced to sink a 6-footer to preserve his par 5 on the first hole, for he missed his third shot, a chip. He rang up two pars in perfect figures of 4 on the next two holes, missing a 4-footer for a birdie 4 by a hair's breadth on the long fifth.

Divot Hurts Spencer.

Spencer really got a bad break on the fifth. His second shot had plenty of "bite" and dug a huge divot in the spot where it landed on the green, and dropped back 2 inches in front of the divot, making a perfect approach putt impossible. Spencer finally three-putted for a 5, one over par.

He came right back with a brilliant birdie deuce on the sixth, laying his three iron to within 10 feet of the pin. By inches he missed a birdie from 40 feet on the seventh, but he remarked, "I'm satisfied with my par."

Undaunted by a hooked tee shot on the short eighth, Spencer chipped from 50 yards to 6 feet of the cup, and made his par 3.

The young man really displayed the old courage on the ninth, a par 5 477-yard, studded with bunkers. His tee shot was in the rough on the right. He tried to get home with a wood, but meandered into a trap 40 feet from the green. He came out weakly into another bunker. Then he blasted out 20 feet from the pin, faced with a curling putt. Spencer deliberated carefully, and spanked it into the cup for a par 5—just when it looked like a 7 was coming his way.

Pars Keep Coming.

Out on that tenth, the Beaver Dam pro lambasted a drive into a bunker 220 yards down the fairway. He reached the green in three, and sank an 8-footer for his par 4. He parred the eleventh, and the viciously long twelfth, after being in a cavernous bunker on the left of the fairway and playing a masterful three iron that split the pin all the way, putting him home for his 5.

Deuces were wild with Cliff. "Give me a spade," he told his caddy, "I'll give this one everything." He did. The ball finished 10 feet from the thirteenth tee, and the young fellow holed out for a deuce—on the very same hole Mackenzie holed out from a bunker for his 2.

The fourteenth was made in regulation figures. On the fifteenth he ran into trouble. His second was pushed into high grass. His third rolled over the green, and he had a putt-saver when he chipped to within 3 feet and took a five, 1 over. He went over on the short sixteenth, being in the trap to the left of the green, on the back edge in 2, and knocking up his niblick shot for a one putt and 4. He used a driver and niblick—and sank a 12-footer for a birdie 3 on the seventeenth.

Drama in Finish.

The finish was dramatic. Here on this eighteenth, "no man's land," with traps here and there to gobble up stray shots, Spencer found himself playing his second 5 feet in front of a bunker. He took a chance, playing a long No. 4 wood. The ball bounced on the green, rolled over like lightning, hit a spectator on the arm, and ended 2 feet past the bank of the green. He had a bad lie, but chipped on carefully—6 feet from the hole.

He wasn't so far that he couldn't make it, but the Beaver Dam pro, putting beautifully all day, saw his ball dribble an inch past the cup and it was a 5—and a 73. When it was announced to the crowd that Cliff Spencer, the unknown, had scored a 73, the crowd cut loose with a terrific cheer.

Al Houghton had a battle with the traps, going in no less than 10 of 'em. He was trapped on the first, second and third, losing a stroke to par on the third. His putt for a birdie 4 hung on the lip on the fourth, and his second on the fifth cost him a five, one over. He was trapped on the short sixth and took a 4, and went one over with a 5 in the seventh. Houghton played the next two holes in 3-5, regulation figures, to go out in 41, four over par.

After being in the trap with his second on the fifteenth, Houghton reached the green and holed out a 30-footer for a par four. He sank a 20-footer for a deuce on the sixteenth, and missed a birdie by inches on the seventeenth. He had only two three-putt greens.

Houghton was denied a birdie by inches from 6 feet on the tenth. He was trapped on the eleventh, took a 5. He shot a 5 and 3 on the next two. Again on the fourteenth his putter misbehaved from 6 feet and it was by an inch that he lost his par 4.

Walper shot six 5s on the first nine and had over par on three holes—the third, fifth and seventh.

He folded up completely on the incoming nine, which he negotiated in 45, 10 over par. Walper started back 4—5—5, but went trap, trap, trap from then on, failing to par a single hole from that point.

Cards of Washington golfers:

Out, par	544	543	435—37		
MacKenzie	434	544	536—38		
Spence	544	543	435—37		
Houghton	545	554	536—41		
Walper	544	522	435—37		
In, par	445	344	344—35—72		
MacKenzie	545	244	334—34—72		
Spencer	445	245	435—36—73		
Houghton	455	354	245—37—78		
Walper	455	565	555—45—85		

Strange as It Seems —By John Hix

For further proof address the author, inclosing a stamped envelope for reply. Reg. U. S. Pat. Off.

National Open Tourney Scores

Continued from Page 21.

Tom Kerrigan, Mt. Vernon, N.Y.	41 39—80
Ed Kirby, Cleveland	41 40—81
*Howard Tryon, Elmira, N. Y.	40 41—81
*Willie Turnesa, Elmsford, N. Y.	42 39—81
Tom Mahan, Boston	43 38—81
Chandler Harper, Norfolk, Va.	41 40—81
George Von Elm, Los Angeles	43 38—81
Oscar Willoweit, Dayton, Ohio	43 38—81
*Zell Eaton, Los Angeles	41 40—81
Leo Diegel, Philadelphia	43 39—82
Eddie Williams, Chicago	40—42—82
Leonard Ott, Denver	41 41—82
J. D. Fogertey, St. Louis	42 40—82
Tommy Miyamoto, Japan	42 40—82
*Sidney W. Noyes, jr., Ardsley	45 37—82
Frank Gelhot, Cincinnati	42—40—82
Tom Kelleher, St. Louis	43 39—82
J. W. Kenney, Sylvania, Ohio	38 44—82
*D. Tinsley, Spartansburg, S. C.	42 40—82
Jim Milward, Madison, Wis.	42 40—82
Jack Hendry, St. Paul	39 43—82
Errie Ball, Mobile, Ala.	41 42—83
Harry Gandy, Oklahoma City	41 42—83
Peter O'Hara, Philadelphia	41 42—83
Henry Ciuci, Flushing, N. Y.	44 39—83
Red Gann, Chattanooga, Ten.	40 43—83
Kully Schlicht, Madison, Wis.	44 39—83
Al Husk, Chicago	42 41—83
S. Chin, Japan	42 41—83
Toichro Toda, Japan	41 42—83
Jack Forrester, Oradill, N. J.	41 43—84
Ted Longworth, Portland, Ore.	44 40—84
Frank Stevenson, Savannah, Ga.	44 40—84
*Harry Givan, Seattle	43 41—84
Jimmy Hines, New York	43 41—84
Bob Servis, Dayton, Ohio	48 36—84
Fay Coleman, Culver City, Calif.	42 42—84
*Leland Hammon, Paris, Tex.	45 39—84
Rod Munday, Santa Rosa, Calif.	42 42—84
John Campbell, Philadelphia	45 39—84
James Zellers, Pontiac, Mich.	43 41—84
Carmen Bill, Cleveland	41 43—84
Wilson Crain, Massillon, Ohio	44 41—85
Bill Roach, Cleveland	44 41—85
Dick May, E. Providence, R. I.	40 45—85
Graham Ross, Dallas	41 44—85
Abe Espinosa, Chicago	44 41—85
Rodney Bliss, jr., Omaha	45 40—85
Henry Jans, Traneck, N. J.	43 42—85
Robert Campbell, Jenkintown, Pa.	41 44—85
Leo Walper, Washington, D. C	40 45—85
John E. Rogers, Denver	42 43—85
*M. Harbert, Battle Creek, Mich.	43 43—86
Clyde Usina, jr., West Palm B.	44 42—86
Jack K. Yusada, Japan	41 45—86
Lloyd Gulickson, Columbus, O.	43 43—86
Dan Goss, Birmingham, Ala.	43 44—87
Bob R. Asami, Japan	43 44—87
Jimmy Edge, Los Angeles	43—44—87
Bob Cochran, St. Louis	43 44—87
Alfred Dowtin, Raleigh, N. C.	41 46—87
Alex Ellis, Boston	43 45—88
C. Schultz, Kansas City, Kans.	44 44—88
Alfred Sargent, Toledo	44 45—89
Alex Stuple, Chicago	47 42—89
*Al Anderegen, Chicago	44 45—89
Francis Scheider, Oklahoma City	46 44—90
Gene Cook, Anderson, S. C.	46 45—91
*John Foland, Gary, Ind.	44 47—91
C. P. Meyers, jr., Kansas City	47 45—92
Joseph Brennan, Philadelphia	42
Arthur Jackson, Oklahoma City	†

*Amateur
†Withdrew.

Penn Avenue Youth Wins Batting Title

Special Dispatch to The Post.

Cumberland, Md., June 6.—Rapping out two hits in the final game of the season against Allegany, Roy Whiteman, center field of Penn Avenue High School's cahmpionship nine, won the individual batting title for 1935 by turning in an average of .439 in 41 trips to the plate. Willard "Buddy" Henderson, third sacker, was runner-up with .436. Third place went to Jim Lepley, also of Penn, who hit .413.

Allegany's leading sticker was Carl "Sparky" Sterne, who hammered for .383 and showed real class as an all-around player by starring as a first sacker and winning three of the four games he pitched.

"Doc" McDermott was LaSalle's leading swatsmith with an average of .368.

"Buddy" Henderson was the city's leader in hits with a total of 24.

Derl "Specs" Keller was the No. 1 pitcher with eight victories and one defeat. He won eght out of 11 victories credited to Penn and his lone defenat was at the hands of Allegany. He fanned 74 batters.

Obscure Pro's 71 Tops Field In U. S. Open

Krugen Finishes Late in Day to Better Card of Mackenzie.

Continued from Page 21.

ping almost to his eyebrows, Krueger breezed around this 6,981-yard course in 1 under orthodox figures—a truly great score.

Just a Good Golfer.

When he stepped to the first tee late this afternoon with Tom Kerrigan, the New York veteran, as his partner, Krueger was just one of the many good golfers who was expected to take a licking from Old Man Par.

When he reached the ninth green in two healthy wallops and made his birdie 4 to go out in 35, 2 under par, the press boys remarked, "He won't stand the gaff."

But Mr. Krueger, the young Lochinvar from out of the Middle West, shot the last nine in 36, 1 over par, with deuces on the thirteenth and sixteenth, to steal the show and furnish the most surprisingly brilliant performance of the opening 18-hole round.

Is Professional at Beloit.

The new sensation is a professional at Beloit in the daytime. Three times a week at night he pitches for the Beloit semipro team. A caddy in his early days, Krueger took the game seriously only three years ago, and that was when he actually started playing competitive golf.

MacKenzie's par-leveling score stood up under the bombardment of America's famous howitzers for at least five hours today until the little red ball from Beloit blazed a conquering path over the heavily bunkered and terrifically long Oakmont battle front.

The Washington pro, using a brassie off the tee in preference to a driver, banged out a 38, 1 over par, and then shot the last nine holes in 34.

He used up 34 putts and played golf that was fine enough to win any championship.

Spencer Ties for Third.

Hot in pursuit of Mackenzie came another Washingtonian, Cliff Spencer, tall, bronzed, black-haired pro at Beaver Dam, whose two brothers, both Baltimoreans, are professional golfers. Cracking the ball for tremendous distances, chipping and putting with a delicate, meticulous touch, Spencer shot a 37—36—73 and nightfall found him in a four-way tie for third place with Horton Smith, the Joplin ghost, never a national champion, but always a sturdy contender; Jimmy Thompson, the former Washington boy, acclaimed the longest driver in the world, and Herman Barron, young Jewish pro from White Plains, N. Y.

This, the Thirty-ninth National Open championship which dates back to that memorable October day in 1895 when a fellow named Rawlins won at Newport Golf Club, when there were only 11 entries in the field, produced a bundle of thrills and dramatic occurrences.

Washington's own Cliff Spencer, who never has won anything important in his eight-year golfing career, provided a bit of drama when he missed a 6-foot putt by inches on the eighteenth hole. He needed the putt for a 72, but his great try, under pressure with the eyes of close to 1,000 riveted on him, was barely an inch wide of the cup. Spencer's putting performance was nothing short of spectacular, as a check-up shows that he used up only 28 for the 18 holes—something unusual in an Open championship at Oakmont.

Braves Beat Semi-Pros.

New London, Conn., June 6 (AP). The Boston Braves, of the National League, defeated the Robert Gair semipro baseball team, 5 to 2, here today.

Dizzy Dean Among Open Spectators

Continued from Page 21.

the blade. She is followed around by a representative of the firm who is never far away, and explains the golf clubs.

She is still heartbroken that she was not allowed to remain an amateur. She had a rather touching meeting with tall, dignified, stately Presscott Bush, president of the U. S. G. A., the amateur golf association which barred her as an amateur. They shook hands, and gave one another a warm and friendly smile and he said he hoped she understood why it was not possible to let her play as an amateur, and she said, "Yes, suh, ah do. But ah sure did want to be an amateur."

And then she gulped a big gulp, like a child. It reminds me of that night in Los Angeles during the Olympics at the garden party out back of the hotel where the Olympic girl athletes were living and suddenly, everybody in the whole huge party, girls and boys, joined hands and danced a joyous, youthful dance around the entire garden, and she stood off to one side, tall and slim in her track slacks and sweat shirt with the American shield on the breast. The chain bent close to her and suddenly broke, and some one yelled: "Come on, Babe, get in here." And she said "Ah caint; ah got to compete tomorrow."

Poor, lonely Mildred Ella. Always on the outside, looking in. Dizzy Dean looks bad. He is thin and has little color, and looks worried and unhappy. For the first time I noted that the black hair at the back of his head is graying. He is the picture of a man who is unhappy in his work. He wants desperately to leave the St. Louis club.

He was down in the mouth and as low mentally as Ruth was on closing day last year when he sat in the Yankee dugout and said he never wanted to play ball again.

I asked Dizzy whether he liked golf and he said he would rather play golf than baseball. Now, you know that isn't true, that baseball is meat and drink and air and life to him, but to some extent it measures the despondency into which he had sunk. He said when they got back to St. Louis there would be a meeting to decide about whether he could get away from the Cardinals.

There seems little hope for the breach between Dizzy and his employers to be closed. Dizzy and Frisch pass one another by like strangers. Dizzy told Judge Landis in the presence of Sam Breadon that there wasn't a man on the Cardinal Club who wouldn't give a year's pay to be out of the organization. He said the Cardinals had better young ball players on their farms than they had on the club now and could afford to let go the men who were unhappy playing for Breadon.

The real, sensitive Dean behind the showy public Dean was badly hurt when Frisch and his clubmates accused him of not bearing down on his pitches. It is a silly accusation, at that. Every pitcher is throwing them over for his averages and his reputation, as well as his club. The Cards may as well trade Dean, for all the good they will get out of him in his present frame of mind. His muscles will bear down, but the joy has gone out of his heart and there is no impish glee on the ball to dazzle the batsmen as it sails over.

The golf? Oh, yes. Whosis had a 73 and Whatsis had a 75, and Thingumbob shot a fine 72. But all the good tales today came out of the hearts of the strange and famous people who followed along in the wake of the players and watched with half an eye the hissing tee shot and the arching approach, and for the rest brooded within themselves over the strange complications of living.

Copyright, 1935, the Chicago Tribune-New York Daily News Syndicate, Inc.

Gun Shoot Tomorrow.

A special invitation is extended to Shriners and their friends to participate in the regular weekly shoot of the Washington Gun Club, to be held at 1:30 p. m. tomorrow. Club grounds adjoin the plant of the Potomac Electric Power Co., near Benning.

Landis May Rule In Barring of Pitts

Continued from Page 21.

Navy. I was 19 and I thought you couldn't get any more than three or four years even for murder.

"I held the gun in the robbery. I was guilty as hell.

"You know, those five years did a lot for me. It sounds funny to hear a fellow say that who's just been released from prison, but it's the truth. I'm glad to be out and I'm ready to 'go to bat' to prove to society that I can be a good citizen."

Pitts' efforts toward rehabilitation are under the guidance of Warden Lewis E. Lawes—"the grandest guy in the world"—who viewed the numerous baseball offers which came to the youth as a splendid gesture of people to help a former convict resume his place in society.

"I've been in this place over 30 years," said the warden at his breakfast table when Pitts came over to his house for his farewells, "and I've never seen anything like this. It's magnificent."

National Celebrity.

The young Alabaman, who entered prison as a nonentity, walked out jauntily through the penitentiary's massive gates this morning as a national celebrity.

Flashlights flickered and news reel cameras ground as Pitts embraced his mother, Mrs. Irma Pitts Rudd—"the best part of the picture."

He had $58.32 in the pockets of his well-pressed gray suit, wore a gray shirt and red tie.

A coat of tan and a sun-peeled nose made him look like a young college athlete.

Pitts' treasury consisted of a $20 gift from the State and $38.32 which he had earned as a coal passer and gardener at the warden's home.

John Law, former Notre Dame gridiron star and prison athletic director, was on hand to salute his most illustrious protege.

After going to Warden Lawes' home to bid his sponsor farewell, "Alabama" rode to the railroad station in the warden's limousine, accompanied by Mrs. Lawes, her 13-year-old daughter, Cheri, and his mother.

Then he boarded the New York Central train for Albany.

His new station in life was emphasized by the glittering array of linen and silver on the Pullman diner, in decided contrast to the plain wooden board on which the prison inmates eat with tin utensils.

"I want to see Babe Ruth hit a home run," he said, as he proceeded with breakfast. "We always used to read about the Babe up there.

"Inmates would argue about the merits of the Babe's case. Some said that he had received an awful lot from baseball, but others argued that he had also given it a great deal. That's how I feel about it, too.

"I played baseball at prison just to have something to keep my mind occupied. That's the way it is up there. It doesn't matter how able you are. It's how hard you try.

"Eight years was like an awfully long time for me. I still feel like I'm dreaming."

Golf at Cumberland.

Special Dispatch to The Post.

Cumberland, Md., June 6.—The first of a series of three matches between men's golf teams of the Fountain Head Country Club, of Hagerstown, and the Cumberland Country Club, will be staged over the local course Saturday afternoon.

DIED.

BUEHM—On Thursday, June 6, 1935, at his residence, 4126 New Hampshire avenue northwest, WILLIAM J., beloved husband of Idella M. Buehm. He is also survived by one daughter, Mrs. Margaret B. Palmer, and one son, Graef W. Buehm.
Funeral services at Hysong's parlors, 1300 N street northwest, on Saturday, June 8, at 2 p. m.

CALDER—On Tuesday, June 4, 1935, at her residence, 1239 Shepherd street northwest, MARY A. CALDER (nee Davey), beloved wife of Louis N. Calder and mother of Thomas Leroy, Franklin D., Louis A. and James E. Calder.
Funeral from the above residence on Friday, June 7, at 8 a. m., thence to St. Andrew's Church, Monument and Washington streets, Baltimore, Md., where mass will be offered at 10 a. m. for the repose of her soul. Relatives and friends invited. Interment New Cathedral Cemetery, Baltimore, Md. Services by the W. W. Chambers Co.

CONNOR—On Thursday, June 6, 1935, at St. Agnes' Hospital, Baltimore, Md., CHARLES FRANCIS, beloved son of the late Daniel and Brigid McCarthy Connor.
Funeral from his late residence, 1406 Meridian place northwest, on Saturday, June 8, at 8:30 a. m. Requiem mass at the Shrine of the Sacred Heart at 9 a. m. Interment Mount Olivet Cemetery.

EPPLER—Suddenly, on Thursday, June 6, 1935, at her residence, 2734 Woodley place northwest, MARY H., beloved wife of Frank V. Eppler. She is also survived by three daughters, Misses Mary Frances and Adelaide Eppler and Mrs. Samuel A. Young.
Notice of funeral later.

EVANS—On Wednesday, June 5, 1935, at her residence, 1526 Seventeenth street northwest, MARY MAY, beloved daughter of the late Andrew W. and Mary Elizabeth Evans.
Funeral services at the James T. Ryan funeral home, 317 Pennsylvania avenue southeast, on Friday, June 7, at 5:30 p. m. Relatives and friends invited. Funeral and interment at Indiana, Pa.

FUNERAL DIRECTORS.

J. WILLIAM LEE'S SONS CO.
FUNERAL DIRECTORS
CREMATORIUM
4th st. and Mass. ave. ne. LIncoln 5200.

THOS. S. SERGEON
1011 7TH ST. NW Telephone NAt. 1090.

Frank Geier's Sons Co.
1113 SEVENTH ST. NW. Telephone
Modern Chapel. NATIONAL 2473.

JAMES T. RYAN
317 PA. AVE. SE. ATlantic 1700.

CHAS. S. ZURHORST CO.
301 EAST CAPITOL ST. LINCOLN 0372

FUNERAL DESIGNS.

GUDE BROS. CO., Florists
1212 F STREET. NAtional 4276.

GEO. C. SHAFFER 900 14TH ST. N.W.
Expressive Floral Emblems. Phone
Moderate prices. Open eve. & Sun. Nat. 0106

Chambers
Is One of The Largest Undertakers in the World

A $500 SERVICE
For Only $265

In Case of Death Call
Chambers

AS DRY AS BEAUTIFUL

For a Regular $150 Funeral
$75
No Extras!
It has taken 25 years and a steadily increasing volume of business to permit the establishment of traordinary. Deal a price that is extraordinary service is always the same, irrespective of price!
WASHINGTON'S LOWEST PRICES
$75 to $200 and up
DEAL
Funeral Home
Phone Li. 8200-8201

DIED.

FELLHEIMER—On Thursday, June 6, 1935, at her residence, 1362 Parkwood place northwest, SOPHIA FRIEDBERGER, wife of the late Louis Fellheimer and beloved mother of Camille Fellheimer and Mrs. Maude F. Paul, aged eighty-one years.
Funeral from her late residence on Sunday, June 9, at 2 p. m. Interment Washington Hebrew Congregation Cemetery.

HAGEN—On Tuesday, June 4, 1935 at Providence Hospital, ROBERT H., beloved husband of Mary Hagen and father of Miss Frances Hagen and Mrs. Julia Schultz.
Funeral (private) from the W. W. Chambers funeral home on Friday, June 7 at 2 p. m. Internment Prospect Hill Cemetery.

KENNEDY—On Wednesday, June 5, 1935, at the Episcopal Ear, Eye and Throat Hospital, WILLIAM HARVEY beloved son of Frank J. and Florence L. Kennedy.
Funeral services at the W. W. Chambers Co. Southeast funeral home, 517 Eleventh street southeast, on Friday, June 7 at 2 p. m. Relatives and friends are invited to attend. Interment at Congressional cemetery.

McANULTY—Suddenly, on Tuesday, June 4, 1935, at his residence, 1419 North Carolina avenue northeast, MATTHEW L., beloved son of the late Dr. John F. and Mary E. McAnulty, of Philadelphia, Pa., and brother of Mrs. Catherine McA. Flett, of Washington, D. C., and John F. McAnulty, of Palmyra, N. J.
Funeral from the W. W. Chambers Co. funeral home, 1400 Chapin street northwest, on Friday, June 7, at 11 a. m. Friends are invited. Interment Cedar Hill Cemetery.

MOSE—On Wednesday, June 5, 1935, at 4:55 p. m., at her home, 1229 Trinidad avenue northeast, ADELE W. MOSE (nee Warren), the beloved wife of George H. Mose.
Funeral services at her late residence Saturday, June 8, at 2 p. m.; thence to Gorsuch M. E. Church, Fourth and L streets southwest, where services will be held at 2:30 p. m. Interment Glenwood Cemetery.

NIEPOLD—On Wednesday, June 5, 1935, at his residence, 4224 Thirty-eighth street northwest, JOHN W. NIEPOLD, beloved husband of the late Mary C. Niepold, and father of John, Frank, Daniel and Percy Niepold, and Mrs. C. C. Gardner.
Funeral from the W. W. Chambers Co. funeral home, 1400 Chapin street northwest, on Saturday, June 8, at 10:30 a. m. Relatives and friends are invited to attend. Interment Mount Olivet Cemetery, Frederick, Md.

NOLAN—On Wednesday, June 5, 1935, MARY PARKER, beloved wife of the late Walter D. Nolan and mother of James Parker Nolan, Mrs. Curtis D. Cecil, Miss Ann E. Nolan, Matthew Parker Nolan, Mrs. John C. Blanche and Walter Parker Nolan.
Funeral from the residence of her daughter, Mrs. Curtis D. Cecil, 307 Takoma avenue, Takoma Park, Md., on Friday, June 7, at 9:15 a. m. Requiem mass at St. Paul's Church, Fifteenth and V streets northwest, at 10 a. m. Relatives and friends invited to attend.

PRICE—On Tuesday, June 4, 1935, at Sibley Hospital, CHRISTINE E., beloved wife of Mortimer L. Price and daughter of Walter P. and Estella Craft.
Funeral from the W. W. Chambers Co. Southeast funeral home, 517 Eleventh street southeast, on Friday, June 7, at 11 a. m. Relatives and friends invited. Interment at Cedar Hill Cemetery.

PUJOL—On Tuesday, June 4, 1935, at his residence, 4730 Eighth street northwest, JOHN, beloved husband of Gertrude Pujol.
Funeral services at his late residence on Friday, June 7, at 8:30 a. m.; thence to St. Gabriel's Catholic Church, where mass will be said at 9 a. m., followed by interment at Mount Olivet Cemetery. Relatives and friends invited to attend.

RAGLAND—On Wednesday, June 5, 1935, at the residence of her daughter, 1653 C street northeast, ANN HASSELTINE, widow of John G. Ragland and beloved mother of Mrs. L. Sowers.
Remains resting at the W. W. Chambers Co. southeast funeral home, 517 Eleventh street southeast. Interment Oakwood Cemetery, Richmond, Va.

SCOTT—On Thursday, June 6, 1935, at Garfield Hospital, WILLIAM R., beloved husband of Margaret M. Scott, 919 I street northwest.
Funeral services Saturday, June 8, at 11 a. m., Hysong's Parlors, 1300 N street northwest. Interment Cedar Hill Cemetery.

SNOKE—On Thursday, June 6, 1935, at her daughter's residence, 5129 Illinois avenue northwest, SARAH M. SNOKE, loving mother of Mrs. A. F. Shambaugh, in her eighty-fifth year.
Funeral services on Friday, June 7, at 8 p. m. Interment at Port Trevorton, Pa.

TATE—On Wednesday, June 5, 1935, at Casualty Hospital, LILLIAN E., beloved mother of James H. and Vernon E. Tate, and sister of Virginia G. Lyons and Charles H. Ambrose.
Remains resting at the W. W. Chambers Co., southeast funeral home, 517 Eleventh street southeast, until Friday, June 7, at 10 a. m.. Services and interment at Popes Creek Church, Va., at 2 p. m. Relatives and friends invited to attend.

TERRYBERRY—On Wednesday, June 5, 1935, at his residence, 1620 Fuller street northwest, EDWARD M., beloved husband of Jane Terryberry.
Funeral services at the S. H. Hines funeral home, 2901 Fourteenth street northwest, on Friday, June 7, at 2 p. m. Interment at Rock Creek Cemetery.

LEGAL NOTICES

PAUL J. SEDGWICK, Attorney, Barr Building.

Order for appearance of absent defendant. IN THE SUPREME COURT OF THE DISTRICT of Columbia. Ralph P. Heller vs. Doris L. Heller. No. 58609. Equity Doc. The object of this suit is to obtain a decree of divorce a mensa et thoro from the defendant, Doris L. Heller, on the ground of desertion. On motion of the complainant, it is this 5th day of June, 1935, ordered that the defendant, Doris L. Heller, cause her appearance to be entered herein on or before the fortieth day, exclusive of Sundays and legal holidays, occurring after the day of the first publication of this order; otherwise the cause will be proceeded with as in case of default. Provided, a copy of this order be published once a week for three successive weeks in the Washington Law Reporter and The Washington Post before said day. DANIEL W. O'DONOGHUE, Justice. A true copy. Test: (Seal.) FRANK E. CUNNINGHAM, Clerk. By HARRY M. HULL, Assistant Clerk. 7,14,21

AUCTION SALES

TUESDAY, JUNE 11, 1935—
ADAM A. WESCHLER & SON, Auctioneers.

TRUSTEES' SALE OF DETACHED FRAME DWELLING, FIVE ROOMS, BATH AND BASEMENT, NO. 4933 AYERS PLACE SOUTHEAST.

By virtue of a deed of trust recorded in liber No. 6754, folio 5, et seq., one of the land records of the District of Columbia, and at the request of party secured thereby, the undersigned trustees will offer for sale by public auction, in front of premises, on TUESDAY, THE ELEVENTH DAY OF JUNE, 1935, AT THREE O'CLOCK P. M., the following described property in the District of Columbai, to-wit: Lots 9 and 10 in block 4, in the sub-division called "Marshall," as per plat recorded in Liber County No. 6, folio 39, of the records of the office of the Surveyor of the District of Columbia, said block 4 now known for assessment and taxation purposes as square 5331.

TERMS OF SALE—CASH. A deposit of $200 required of purchaser at sale. Examination of title, conveyancing, recording, revenue stamps and notarial fees at cost of purchaser. Terms to be complied with within 30 days from day of sale, otherwise trustees reserve the right to resell property at risk and cost of defaulting purchaser, after 5 days' advertisement of such resale in some newspaper published in Washington, D. C., or deposit may be forfeited, or without forfeiting deposit trustees may avail themselves of any legal or equitable rights against defaulting purchaser.
FRED B. RHODES.
MARCUS BORCHARDT.
P—may29ju.1,4,7,11. Trustees.

PROPOSALS

PROPOSALS WILL BE RECEIVED BY the Bureau of Supplies and Accounts, Navy Department, Washington, D. C., until 10 o'clock a. m., JUNE 11, 1935, for furnishing motion-picture camera outfits, corrosion resisting steel billets, to the Navy Yard, Washington, D. C., etc. Apply for proposals to the Bureau of Supplies and Accounts. C. J. PEOPLES, Paymaster General of the Navy.

BUSINESS DIRECTORY

AUTO SERVICE

BARRY-PATE MOTOR CO.
Chevrolet Sales—Service.
1130 Conn. Ave. N.W. DIst. 4200.

ANTIQUES

ANTIQUES.
Furniture, Chinaware, Curios, Oil Paintings, Antique Silverware, Rugs
Tel. Annapolis 633-J. FINKELSTEINS.
So. River rd. & Annapolis blvd., Parole, Md.

AWNINGS

CORNELL WALL PAPER CO.,
714 13th street NAt. 6768.
Awnings, Wall Paper, Window Shades.
Estimates Cheerfully Given.

BEDDING BUSINESS

A ROLLAWAY frame and Rollage mattress, complete for only $8.95. We sell the best for less. Outlet Bedding Co., 907 7th st. nw. NAt. 8752.

CHAIR CANERS

For Inexpensive Service and Complete Satisfaction Call
PHYLLIS WHEATLEY CRAFT SHOP.
1812 7th st. nw. NOrth 8411.

FUR STORAGE

JOSEPH ROSENDORF, Furrier.
Fur coat relined, trimmed, new buttons, $11.75. Fur coat stored and lining cleaned, $3.95.
Call and Delivery Service.
817 11th st. nw. NAt. 8315.

JUNK BUSINESS

Machinery, Boiler Wreckers—Contractors, Equipment, 2d-Hand Beams, Pipes, Boilers.
HARRY STEINBRAKER
1050 30th NW. WE. 0611. Branch 2.

LEATHER GOODS

Trunks—Luggage—Saddlery—Harness.
All Leather Goods Repaired.
G. W. KING, JR.
511 11th st. nw. NA. 4242.

LUMBER AND MILLWORK

Millwork—Lumber—Roofing—Insulating.
Phone WEst 2315. Rosslyn, Va.; Clar. 60.
Branch yard, Falls Church, Va. FCH. 180.
MURPHY & AMES, INC.

MACHINISTS

J. E. HURLEY,
Machine and Boiler Works.
Equipped for All Kinds of Machine Work.
1015 Half St. SE. LI. 0452-0695.
Night Phone WIsc. 3558.

RESTAURANTS

CRESCENT CAFE AND RATHSKELLER.
Excellent Cuisine, Fine Wines and Liquors and Beer.
723 14th St. N.W. MEt. 6184.

STAMPS

HARRY B. MASON.
Stamp Albums, Stock Books, Catalogs and Hinges.
Stamps, Sets, Collections Bought.
918 F St N.W NA. 5660.

The Washington Post

CLASSIFIED ADVERTISING. LOCAL RATES

For Washington and Points Within 50 Miles of the District of Columbia.

The following rates are for consecutive insertions:

1 time	17c	per line.
3 times	15c	" "
5 times	13c	" "
7 times	12c	" "
30 times	11c	" "

Classified Display 2c per line additional

The one-time rate applies on skip ads or irregular insertions.

OUT-OF-TOWN RATES.

Ads from points more than 50 miles from the District of Columbia are: 1 time, 20c per line; 3 times, 18c per line; 7 times, within 30 days, 16c per line; 30 times, within 60 days, 13c per line. Classified Display, 2c per line additional.

Kindly estimate 5¼ average words to a line.

Rates for special classifications and yearly contracts furnished upon request.

The Washington Post reserves the right to edit, revise or reject any Classified Advertising.

Misclassification of ads not permitted.

Situation Wanted ads are cash with order.

The Washington Post will not be responsible for more than one incorrect insertion on any order.

Kill Orders or Corrections before insertions (excepting Death Notices) can not be made unless ordered before 6 p. m. any day

The Washington Post strives at all times to prevent insertion of fraudulent or misleading advertisements

Information concerning any ad that proves misleading or fraudulent will be appreciated.

Phone NATIONAL 4200
Ask For An Ad-Writer

LOST 1

FOX TERRIER, smooth-haired, male, white with black ears, vicinity Conn. and Fla. aves. Reward. POtomac 0623.

WELSH TERRIER—Black and tan; male; resembles airedale, but smaller; answers name "Nipper." Liberal reward. CLeve. 0913.

WIRE-HAIRED TERRIER — 9 months, male, white with brown and black spots, wearing harness; vicinity 3201 Woodland drive nw. CLeve. 2444.

Gold Watch Chain Small gold knife attached. Suitable reward. Phone DIst. 9815.

PERSONALS 3

LET DR. DELLA LEDENDECKER'S WONDERFUL HANDS RUB YOUR ACHES AND PAINS AWAY. 3025 O. CALL WE. 1120.

BUSINESS PERSONALS 4

CHAMBERS CO.
One of the Largest Undertakers in the World.

HEMORRHOIDS (piles) eradicated by my own methods; results effective for a lifetime or money back; write for booklet; no drugs or surgery. DR. SOMMERWERCK, 1365 Columbia rd.: AD 0388.

RESERVATIONS for parking space accepted to June 8 for Shriners' Convention on Govt. space allotted to Shrine Committee; some Pa. ave. space still available between 7th and 3d sts. nw. Phone NAtl. 4853 or MEt. 8751.

CHAMBERS CO.
Complete Funeral as Low as $75.

MOTOR TRAVEL 10

CHICAGO, 20 hours; Los Angeles, 95 hours; low rates to all points. Reliable Travel Bureau, 1101 14th st. nw. ME. 7411.

DISTRICT TRAVEL BUREAU, 927 15th nw. Cars to all points, low rates. Car owners communicate with us. Experienced drivers. Register for Coast routes. Phone NAt. 8717.

WANTED—Transportation to California in private cars; share expenses; refs exchanged. Box 69, Washington Post.

HELP WANTED—FEMALE 11

CAN USE five girls to work on stands during Masonic convention; very good remuneration; commission basis. Apply Room 101 Post Building, between 3 and 5 p. m. today.

COOK—Good, clean. Apply 1626 Rhode Island ave. nw.

GIRL—Colored; work for Chinese laundry. 1728 Col. rd. nw.

GIRLS (2), intelligent, work part time in exch. beauty course. 1363 Conn. ave.

LADIES—Age 19 to 35; with fair education; summer work. Apply 9 to 12, Room 602, 1319 F st. nw.

PIANO TEACHER to take over organized classes. Must have experience and be well recommended. Box 74, Washington Post.

PRESS OPERATOR for evening shift, 4:30 to 10:30; experienced and learners; good wages. Apply Elite Laundry, 2117 14th st. nw.

PRESS OPERATOR for coat and apron finishing; experienced and learners. Apply Elite Laundry, 2117 14th st. nw.

PRESSERS—Experienced on fancy work; steady position. Arcade Sunshine Co., 713 Lamont st. nw.

STUDENTS wanted. Apply Cairo Hotel Beauty Shop.

WAITRESSES—Good pay; no Sunday work. 3507 Ga. ave. nw.

WOMEN—Two, for general office work during Shrine convention. Apply at once, 212 Victor Bldg., 9th st. nw.

3 YOUNG LADIES to take up beauty culture. Must have at least 2 years of high school. Apply in person, 1106 Vermont ave. nw.

HELP WANTED—MALE 12

(Continued.)

BOOKKEEPING MACHINE OPERATOR
Underwood; familiar with telephone switchboard; light office duties. Permanent position. Opportunity and advancement. Apply letter only. Complete details past experience.
SALTZ BROTHERS, INC.
1341 F STREET N.W.

WE WANT at once 5 ladies with pleasing personality. Those who qualify, we pay guaranteed salary of $10 week, plus a liberal commission. Good chances for advancement. Apply today only, 9 a. m. to 5 p. m., 1121 Vermont ave. nw.

WOODWARD & LOTHROP desires the services of alteration operators, experienced on dresses. Apply employment office, 9th floor.

WOODWARD & LOTHROP desires the services of experienced silk finishers for dry cleaning dept. Apply employment office, 9th floor.

HELP WANTED—MALE 12

BARBER—Wanted at once, for Shrine week. Continental Hotel Barber Shop, 420 North Capitol st.

BARBER—Young American, white; steady position. 5534 Conn. ave. nw.

BARBER—To work out of town; call at once. Apply 3002 Georgia ave. nw.

BARBER—First class; young man. 919 8th st. se.

BARBER—For Saturday and Sunday. 1329 H st. ne.

BARBER for evenings and Saturday. Apply 2103 P st. nw.

BARBERS (2), the Avenue Valet Shop, 623 Penna. ave. nw.

BARBER—White; only first-class need apply. 406 12th st. nw.

BARBER (white) for Fr. and Sat. and all next week. 325 Pa. ave. se.

BARBER—First class. Apply 1134 14th st. nw.

BARBER (colored) for white trade. Apply 823 15th st. nw.

BARBER for 1st chair. Must be good. 2512 14th st. nw. AD 9740.

BARBER—First class. Apply 505 14th st. nw., Yingling & Johnson.

BARBER, first class, American; $15 guaranteed. Report at once. 5020 Conn. ave.

BARBER, colored, experienced. Apply 517 Florida ave. nw.

BARBER—Steady job. Apply Model Barber Shop, 716 H st. ne.

BARBER—A No. 1 American; steady job. 3807 McKinley st. nw. Clev. 8770.

BARBER—White, at once; steady job. 11 H st. ne.

BOOTBLACK — Continental Hotel Barber Shop, 420 North Capitol st.

COAT and pants pressers. For evening shift, 4:30 to 10:30; experienced and learners; good wages. Apply Elite Laundry, 2117 14th st. nw.

COUNTERMEN and soda dispensers. Waters Hotel Agency, 903 G pl. nw.

EXPERIENCED silk spotter. Apply Century Cleaners, 5502 Wisconsin ave. nw.

GAS STATION ATTENDANT—White; must be experienced, with local refs. Apply 801 H st. nw.

MEAT CUTTER (colored), with references. Apply 1906 7th st. nw.

MEN—Two; clean cut, ambitious; married preferred; for steady employment at about $4 daily to start; opportunity for advancement. Apply immediately, Room 602, International Building.

MEN—To learn pressing. Good wages. Apply Elite Laundry, 2117 14th St., N. W.

PAINT SALESMEN—Large local paint house, long established, wants 2 men with paint selling experience: 1 for outside contacts and 1 for inside retail store; must be energetic producers and dependable; our own men have been told about this ad; state age and experience. Box 73, Washington Post

PORTER (colored) wanted, 18 years of age. Apply 461 H st. nw.

PRESSER—Must be experienced. Apply 5804 Ga. ave. nw.

PRESSERS—Experienced machine; steady postion. Arcade Sunshine Co., 713 Lamont st. nw.

REPRESENTATIVE—Acquainted with U. S. Govt. purchasing dept.; familiar with bldg. and marine plumbing. Write full particulars. Box M-217, Wash. Post.

ROUGH PRESSERS—Apply Economy Cleaning Co., 1341 H st. ne.

SALESMEN WANTED to work stands for Masonic convention. Must be experienced and have newspaper or outside experience selling. Must furnish Washington, D. C., reference. Apply Mr. Avison, Room 101, Post Building, between 9:30 and 10:30 a. m. today.

SALESMAN-ADVERTISING — Exp. operating and sales; age 20-30; $140 mo. Boyd's, 1333 F st. nw.

SALESMAN-COLLECTOR—Ins. debit; age, 27-37; married; auto; $250 cash bond; $32.50 and comm.; average $60 week. Boyd's, 1333 F st. nw.

STENOGRAPHER—Exp.; 100 wds. a minute; excellent at detail; age, 20-30; $25 week. Boyd's, 1333 F st. nw.

SPOTTERS—Experienced on dark and gray work. 713 Lamont st. nw.

WANTED—Drivers who can furnish ton trucks; give refs. and experience. Box 75, Washington Post.

YOUNG MAN, of neat appearance, wanted. Apply 9 a. m., Warner Studios, 1317 F st. nw.

YOUNG MAN needed for sales dept.; good wages and permanent connection. 2250 Sherman ave. nw., between 10 and 12 a. m.

SALESMAN—Young man to learn the advertising business; prefer one who has had some selling experience; must be well educated, have a good personality and above all willing to pay the price of success by hard work. Salary $18. Write full details to H. G. Barringer, The Washington Post. Interview by appointment only. Do not phone or call.

SALESMAN.
Factory sales branch requires man for sales personnel to sell the most modern, efficient low-priced oil burner on the market; splendid opportunity for permanent connection with co. in business for 14 yrs.; commission. Apply 2214 14th st. nw.

BOYS
with bicycles wanted immediately for messenger work. Permanent employment, with good pay. Apply to Mr. Schryver at 1317 New York ave. nw.

Men of Good Character
21 years of age or over, residing in Washington at least one year, to join new FREE class for hackers' license examination. Call at 9:30 a. m.

MAKE GOOD MONEY
Driving Cabs. See Mr. Cruze,
BELL CAB CO., 1317 L N.W.

WANTED
WHITE CHAUFFEURS
WITH IDENTIFICATION CARDS
TO DRIVE
NEW DIAMOND CABS
APPLY MR. HIPSON
1ST AND M STS. N.E.
6 A. M. TO 6 P. M.

WOODWARD & LOTHROP desires the services of experienced tailors. Apply Employment Office, ninth floor.

WOODWARD & LOTHROP desires the services of pressers, experienced on woolens. Apply Employment Office, 9th floor.

HELP—MALE—FEMALE 13

BARTENDERS, cooks, waiters, waitresses; steady and extra; white or colored; union wages, union hours. 1411 Eye st. nw., Hotel Restaurant Employes Alliance; NAtional 6043.

Continued on Next Page.

Post Classified Ads—National 4200.

HELP—MALE—FEMALE 13
(Continued.)

SALES PEOPLE—Men or women; salary and commission; experience unnecessary. See Mr. Darcey, between 9 and 12 a. m., in Room 207, Barrister Bldg., 635 F st. nw.

SALESMEN

Men or women: earn big money for the next two weeks selling a Shrine novelty for automobiles; unlimited field. Large commissions. Apply Room 611, 1319 F st. nw.

SALESMEN—AGENTS 15

CAN USE a few good specialty salesmen for Masonic Deal on newspaper tie-up. Must have good references in Washington, D. C. Apply Room 101 today, from 3 to 5 p. m., Post Building.

UNUSUAL OPPORTUNITY.
Steady employment with highly rated 40-year-old manufacturer maintenance supplies selling to hotels, hospitals, schools, factories, office bldgs., dairies, etc., with long established trade; requires salesman with car; excellent repeat business; advance commission; mail orders credited; protected territory. We train you to become successful producer. Phone W. H. Claire, Grace Dodge Hotel. NAt. 5460.

OPPORTUNITY TO EARN $3,000 TO $5,000 YEARLY
If you have had sales experience and are willing to work you can add $3,000 to $5,000 a year selling a well-known fuel appliance for an established local company. Phone Metropolitan 4840. Ask for Mr. Lauritzen, Griffith-Consumers Co., 1413 New York ave. nw.

SITUATIONS—FEMALE 16

GIRL—Colored; wants part-time job; refs. Call ATl. 2692-J.

LADY wishes to place maid (colored) for summer; general houseworker; good cook. Call DEc. 2293.

SITUATIONS—MALE 17

BUTLER, English, thoroughly competent; good refs. 2117 O st. nw. PO. 0230.

CHAUFFEUR, houseman, gardener; can cook; free to travel; refs; 12 years one place. POt. 3222-R.

INSTRUCTION 19

COMPTOMETER - TYPIST - Secretarial-bookkeeping courses. Day, evening sessions. Boyd School, 1333 F st. NAtl. 2341.

SHORT, intensive courses; individual instruction; shorthand, typg. and bkng. Poteet's Bus. Col., 14th & I sts. NA. 4717.

BEAUTY PARLORS 22

FLORESTELLE Shop, specializing in ringlette waves. 808 H st. ne.; LI. 9850.

BUSINESS OPPORTUNITIES 23

BOOK BINDERY—Small; well equipped. Box 71, Washington Post.

DISTRICT MANAGER—Individual or company wanted to sell Friederich Floating Air Commercial Refrigerators; preferably with experience; opportunity unlimited. Ed Friederich, Manufactures Since 1883, San Antonio, Tex.

ROOMING HOUSE on 19th st. near Dupont Circle. 13 rooms, 10 nicely furnished bedrooms; 4 baths. Income now over $300 mo. and may be considerably increased. $2,000. R. M. DeShazo, 1123 14th nw. NAt. 5520.

THE GRILL—Estb. saloon location, $200. Hotel, 15 furn. rms.; mod imp.; rent, $350. BOWLING AND POOL ROOM; rent, $300. Large store; furn. rming. house; rent, $300. Dr. G. D. P. Bailey, N. Beach or MEt. 0692.

PROSPECTIVE HOME BUILDER
If you own a lot we will build a home for you. Let us explain our plan to you; under no obligation.
NAt. 3934. BRADY BROS., 410 Bond Bldg.

MONEY TO LOAN 26

ADVANCES on diamonds, watches, jewelry and silverware, etc.; loans $200 and over, 2%; all tickets good one year. Horning's Loan Office, Opposite Wash. Airport

CREDIT SERVICE; courteous, reasonabl prompt. NAt. 6150 1409 L st. nw FIDELITY PLAN CORPORATION

ON diamonds, watches, jewelry, silverwa &c.; no adv. arrangements neces.; low int. rates. Rosslyn Loan Co., Rosslyn,

Easy Terms—Low Rates
Na. 2003. 209 Woodward Bldg., 15th & H
LINCOLN SERVICE CORPORATION

REAL ESTATE LOANS 2.

MONEY TO LOAN ON D. C. IMPROVED REAL ESTATE. A. C. HOUGHTON & CO., Realtors, 909 15th st. nw. DIst. 7536.

AUTOMOBILE LOANS 28

AUTO LOANS PROCURED. INVESTIGATE OUR RATES. FRANKLIN FINANCE CO. FREE PARKING IN REAR. Met. 8539, 8:30 to 8:30 1014 14th st. nw.

AUTO LOANS 6% PER ANNUM 12-MONTH PLAN. No indorsers. Arrangements confidential. PUBLIC AUTO FINANCE CO. 920 New York Avenue National 1262.

QUICK AUTO LOANS
CAPITAL AUTO FINANCE SERVICE. 901 New York Ave. N.W. ME. 1355.

ROOMS—FURNISHED 30

ANNEX (Grafton) — Comfortable rooms; running water; near shower; reas. rates 1735 De Sales st., off Conn. ave.

ARIZONA HOTEL—310 C st. nw. One block off Pa. ave.; neatly furnished rms., lobby; 3 baths on each floor; shower baths; continuous hot water; $3.50 week up; transients, 75c to $1.

ATTRACTIVE rm. instantaneous hot water, next bath; refined gentleman; $15 mo. AD. 2285

BASEMENT ROOM—Front; private entrance; refined gentleman. NO. 2702-J.

BENTON ST. NW., 3810—Attractively furnished, newly decorated single or double rooms, suitable for young ladies. Use of living room and unlimited phone; kitchen privileges optional. Phone EMerson 7235.

CHARMINGLY furnished room in exclusive downtown apartment for gentleman; $35 month. Metropolitan 0595.

CHURCH ST. NW., 1749—Near Dupont Circle; front room; for 1 or 2 gentlemen.

COLUMBIA RD. NW., 1502—Rooms, with 2 dbl. beds; garage; cooking accom.

DUPONT CIRCLE, 2017 O st. nw.—Private family has single and double rooms; semipriv. bath; twin beds; walk. distance

DUPONT CIRCLE—Studio; nicely furn.; priv. entrance; gentlemen. NO. 2702-J.

EVERETT HOTEL—1730 H st. nw. Rooms, with running water, $1.25 and up; 4 blks. shopping center and Govt. offices.

FAIRMONT ST. NW., 1329—Cars; large ft. rm.; also smaller rm.; priv. family.

L ST. N. W., 1322.—(Downtown), single sleeping room next bath, $3.50 wk. Also dbl. rm. with running water, $5 wk.

LAMONT ST. NW., 631—Comfortable room near bath; private home; unlimited phone; $4 week. ADams 5619.

LOGAN HOTEL—13th st. at Logan Circle. Rooms, with running water, $1.25 up; with bath, $2 up; walking distance.

LONGFELLOW ST. NW., 806—Nicely furn.; in priv. home; for couple or gentlemen; permanent; $25 mo. GEorgia 1016.

M ST. NW., 1410—Apt. 601. Comfortable furn. room; gor gent; single or double.

MERRILL MANSIONS.
1361 Fairmont st. nw.; attrac. apt.; June 1; 2 rms., kit., bath; sc. porch; also rms.

MT. PLEASANT ST. NW., 3110—Near Irving; attrac. 2d-floor studio rm.; adj. bath; l. h. k.; adults; owner's home.

N ST. NW., 1207—Large front room; for 1 or 2; clean; neatly furnished.

NEAR 16TH AND PARK ROAD—Ideal location; large front room with twin beds; 2 refined gentlemen; $3.25 wk. each. Ad. 5891-W.

NEAR WARDMAN and Shoreham Hotels; pvt. home; beautiful rm. for gentleman; all conv.; adj. bath; $20. COl. 6746.

NORTHWEST SECTION—Charmingly furnished room in exclusive downtown apartment for gentleman; 35 mo MEt. 0595

Napoleon and Uncle Elby

By Clifford McBride

Post Classified Ads—National 4200.

ROOMS—FURNISHED 30
(Continued.)

THE WESTMINSTER—1607 17th st. nw. A few vacancies; double rooms; each with bath or running water; $8, $9, $10; also single rooms, $7.

VERMONT AVE. NW., 1332—Large, cool, comf. front room; twin beds; hot and cold runn. water; gentlemen; references.

9TH ST. NW., 7124—Front rm.; twin beds; new furniture; private bath (shower); reasonable. Phone GEorgia 3314.

14TH ST. NW., 5705—Comfortably furn. room in private, detached home; gentlemen only; reasonable. GEorgia 5849.

14TH ST., 1125 NW.—Downtown; large room, next bath; for 1 or 2; reasonable.

16TH ST. NW., 1409—Very desirable double and single rooms, also 2 large front rooms, for 3 and 4; reasonable.

16TH ST. NW., 1846—Single or twin beds; near bath; c. h. w.; gentlemen; $25 mo.

18TH ST. NW., 2419—Bay wind. rm., $3.50; basmt. rm., $2.25; gentlemen. COl. 3907-J.

19TH ST. NW.—Modern home; large room, with porch; twin beds; also single room; garage; meals optional. DE. 0343.

22D ST. NW., 914—Nicely furnished room. Call 5 p. m. to 10:30 p. m., in Apt. 1.

1429 GIRARD ST. NW.—Gentleman; large room; southern and eastern exposures; priv. home of adults; contin. h. w.; gar.

HOTEL INN 608 9th st. $1-$1.50 per day; $6 up wkly.

THE BENEDICT ANNEX
1808 Eye st. nw. For gentlemen: immediate occupancy; 2 single furnished rooms; all-hotel service; ideal business location; $20 and $30 monthly. National 5566.

ROOMS—UNFURNISHED 32

11TH ST. NE., 135—Two rooms and kitchen; electricity, gas and heat furnished.

ROOM and BOARD 34

CALVERT ST. NW., 1926—Double room, with screened porch; also single room.

CONN. AVE. NW., 1834—Extra-large, 2d-floor room; accommodate 2 or 3; 2 large closets; semiprivate bath; "F" st. car passes door.

COOL OFF—Live in Alexandria, 17 minutes from heart of Wash., over Mt. Vernon Hghwy.; 2-room and bath apt., with board, $50 mo. each for 3 adults. The Anchorage, 603 Queen st., Alex., Va.; Alex. 1978.

DUPONT CLUB—1326 19th st. nw. Vacancies single, double; excel. meals; with or without rms.; congenial; reas. NO. 9049.

K ST. NW., 1733—Double and triple vacancies; for men; $28, $30, $35.

L ST. NW., 1403—Attractive, modern rooms, adjoining bath; good meals; clean and refined; downtown. MEt. 7803.

NEARBY SUBURBS (Potomac Heights)—Cool front or middle room; single or double; excellent meals; good transportation (one fare). EMerson 7186.

AR Grant Circle; lovely home; for oung lady; nr. transp.; meal opt. O. 1908.

T. NW., 1223—Walking distance; large, right room; for 2; next bath; excellent ome cooking; $35 mo each. DEc. 1974.

ST. NW., 3818—Beautiful location; 1 blk. from bus; delightful airy room, in a real home; home cooking. CL. 4588.

ERMONT AVE. NW., 1326—Downtown; nicely furn. single, double rms.; excel. meals served at regular hours; $27.50 up.

WYOMING AVE. NW., 1863—Large, airy with twin beds or double bed; also attractive single room; home cooking; ideal for business people. ADams 5266.

13TH ST. NW., 2903—Attrac. rm.; for 1 or 2; priv. Southern family; reas. CO. 1452.

1408 15TH ST. NW.—Gentlemen, $30 and $32.50; comfortable bed; cont. h. w. excellent food.

VACATION PLACES 42

FUN

The amount of real fun in the Lake Region of New Hampshire is tremendous. Fast boating on great lakes; quiet fishing on little lakes and singing brooks; riding thru wooded paths; swimming in sparkling water; resting on fine clean sand; climbing little hills or towering mountains; golf; dancing to the music of famous orchestras. Any sort of fun you like is here.

Whether you can only hire a cottage for a short stay or can live here the whole year thru, we will have fun helping you to find your place.

Country Properties, Inc.
Laconia, New Hampshire

MOVING and STORAGE 44

ANDERSON VAN LINES, 11th & N. Y. ave. NA. 3699. Long distance, local moving; special rates N. Y., Boston, Florida.

APARTMENTS—Furnished 45

A CAR AND GUIDE FURNISHED FREE—Furn. and unfurn. apts. and houses. 927 15th st. nw., Room 307. NAtl. 8717.

A LOVELY 2-room kitchen and bath apartment, nr. 20th and Clifton sts., nw., completely furnished including gas, electricity and linen, $75. See to appreciate. Rental Dept., Toledo Guaranty Corp., 1026 Woodward Bldg., NAt. 2652 or NAt. 2625. Open evenings.

ARGONNE PL. NW., 1801—The Chalfonte. 3 rooms, kitchen, bath and porch; electric refrigeration; 2 exposures; $75. Call ADams 8710.

COLUMBIA RD. NW., 1311—Clean, bright 2 rms., kitchen and bath. Entire 2d fl. Refined adults only. Reasonable.

COLUMBIA RD., 1858—2 rooms and bath; newly decorated; elec. grill.

CONN. AVE. NW., 2311—Attractively furn. apt.; in fashionable location; living rm., kit. and bath; June 15 to Sept. 15. Inquire at desk or call NO. 1874, Apt. 106.

GEORGETOWN — Newly furn.; 2 rms., kitchenette, bath; Fridg.; will sublet for summer $50 per month; or call West 0726. Apply evenings. 1711 35th st. nw., Apt. 23.

H ST. NW., 917—Lg. fr. room, k., bath apt.; newly dec., well furn.

KALORAMA RD. NW., 1921—Living room, 2 bedrooms, kit., dinette and bath; cool; $80 a month.

SUBLET attrac. furn. apt., June 19 to Sept. 19; 2 rms., bath, kitchen; walking distance downtown; sacrifice rental to responsible couple; dishes, linens, etc. 1028 Conn. ave., Apt. 524.

3 ROOMS, KITCHEN and bath; large hallway; beautifully furnished; desirable central location; $80 per month. Call Met. 3672 after 7 p. m

Post Classified Ads—National 4200.

APARTMENTS—Furnished 45
(Continued.)

14TH ST. NW., 2544—1 and 2 rms., kitch., bath, gas and elec. included; $35 & $50.

1223 PENN. AVE. SE.—3-room apt.; one-room, kitchen. Adults.

1707 21ST ST. NW.—2 large rooms, kitchen, bath; beautifully furnished.

2 ROOMS, kit. and bath; on upper Conn. ave.; furnished complete; $75. Rental Dept., Toledo Guaranty Corp. Call NAt. 2652 or NAt. 2625. Open evenings.

CLIFTON TERRACE
Southeast corner of 14th and Clifton sts. nw.; very desirable furnished apartment of two rooms, kitchen and bath; $80.
Call Columbia 7744

Francis Scott Key, Apt. Hotel
20th and F sts. nw. 1 room, kitch., bath; completely furn.; linens, silver; Frigidaire; day, week, month. NAtional 5425.

CLIFTON TERRACE
Southeast corner of 14th and Clifton sts. nw.; two rooms and bath and one room, kitchen and bath; furnished or unfurnished.
Call Columbia 7744

London Hall Apt. Hotel
1133 13th st. nw. All outside apts.; bed-living room, kit., bath, dressing closet; Frigidaire; day, $5; week, $20; month, $55 and up. NA. 9010.

APARTMENTS—Unfurnished 47

CLEVELAND PARK—Corner apt.; living room, 2 bedrooms, dinette, kitchen, bath, electric refrigeration; 4 large closets; light and airy; wide lawns around buildings; $65 month. 3020 Porter st. nw. See janitor or call Hugh Warren, NAtional 9453.

COLORED—1122 Kenyon st. nw.; 3 rooms, kitchen and bath..........$50 C. H. HILLEGEIST CO., NAt. 8500.

CONN. AVE., 3620—2 rooms, kitchen and bath; newly decorated; refrig. on house current; $45.

CONN. AVE., 4514—3 and 4 rooms, kitchen, bath and porch. Refrigeration on house current. Elevator.

E ST. NE., 642—3 large, bright rooms, with bath; excellent condition; elec. refrigeration; no children. Call CLeve. 6696.

G ST. NW., 2114—2 rooms, kitchen, bath and glass-inclosed porch; refrigeration on house current; yard, cellar, locker, wash trays; $48.50.

GEORGETOWN—1079 31st st. nw. 1 rm., kitchenette and bath; elec. refrig., gas stove; $37.50. DIst. 2340.

HIRMHURST—1229 12th nw.—Apt. 24, 2d-floor front; 4 rooms, kitchen, bath; General Electric refrigerator; janitor service; $62.50; possession at once; Janitor will show.

K ST. NW., 1740—Ft. apt., 1 and 2 rooms, kitchen, bath; Frigidaire free.

KANAWHA—3016 Dumbarton ave.; bachelor apartment; 1 large room, bath; $30. Apply janitor or J. McKENNEY BERRY, 1363 Wise Ave. N.W. WEst 0513-0514.

LONGFELLOW ST. NW., 711—2 rooms, kitchen and bath; heat, gas, elec. included; $35; adults only.

RHODE ISLAND AVE. NE., 1511—Apt. 407. 2 rooms, kit., dinette, bath (with shower); screened porch; G. E. refrigeration; $55.

RHODE ISLAND AVE. NE.—5 rooms and bath; all modern improvements. $32 month.

THE WESTMORELAND (2122 California st.) Attractive apartment of 5 rooms and bath, large porch, frigidaire; elec. included in rent; 24-hr. switchboard and elevator service. Cafe in building LINKINS CO. 1733 De Sales St. N.W DIst. 3522.

30TH AND QUE STS. NW., Apt. 100—5 rooms, kitchen and bath, $100. Available July 1.

1818 KALORAMA ROAD NW.
4 rooms, bath and porch..........$55.00
Free electric refrigeration.

3039 MACOMB ST.—2 rooms, kitchen and bath, $47.50. Refrigeration on house current.
H. L. RUST COMPANY,
1001 15th St. NAt. 8100.

DESIRABLE apts. in well-located buildings BLISS PROPERTIES. 1811 Columbia Rd. N.W. ADams 3500.

DOWNTOWN.
1 room, kitchenette, semiprivate bath; gas and elec. included..........$25
A. M. COOPER.
820 11th st. nw. NAt. 1332.

1008 MASS. AVE. NW.
Downtown—5 rooms and bath.......$60
1901 G ST. NW.
Two large rooms, kitchen and bath, elec. refrigeration..........$52.50
LINKINS CO.
1733 DeSales St DIst. 3522.

THE AVONDALE, 1734 P ST. N.W.
Front apt., 3 rms., kit., bath.........$70
J. P. HUETER. MET. 4707.

3120 R ST. N.W.
2 rooms, kitchen and bath........$42.50
Electric refrigeration.
3616 CONN. AVE. N.W.
2 rooms, kitchen and bath........$50.00
Electric refrigeration.
2902 PORTER ST. N.W.
3 rooms, kitchen and bath........$67.50
Electric refrigeration and elevator
H. G. SMITHY CO.
811 15 St. N.W. NA. 5904.

DOWNTOWN APARTMENTS.
1729-31 H St. N.W.
5 rooms, kitchen and bath.........$65.00
NATIONAL MORTGAGE & INV. CORP.
1004 Vermont Ave. NA. 5833.

THE SUSQUEHANNA.
1430 W St. NW.
3 rooms, kitchen and bath............$45

$52.50 THE HOME, 640 K St. N.W. Apartment 30. 3 rooms, kitchen and bath. Frigidaire, $52.50.
AMERICAN SECURITY & TRUST CO.
Real Estate Department
15th and Pa. Ave. N.W. NA. 4815.

TWO BEDROOMS, TWO BATHS
and showers, living room, dining room, hall; kitchen. All front rooms; Frigidaire; beautiful condition. No children; no wild parties. The Tiffany, 1925 16th st. nw. Can be seen at night.

THE ALBEMARLE
Very desirable and attractive 4-room, kitchen and bath apt.; elec. refrig. on house current and elevator service; newly dec. Phone DEc 2931 or WEst 2044.

1413 GIRARD ST. N.W.
2 rooms kitchen and bath. Free Refrigeration..........$45.00
LEE D. LATIMER CO.
722 Investment Bldg. NAt. 4146.

OFFICES for RENT 50

DESIRABLE OFFICE SPACE—One or more rooms at very reasonable prices in Boss & Phelps Bldg., 1417 K st nw.

OFFICES, $15; Departmental Bank Bldg., 1726 Pa. ave. nw.; janitor on premises from 9 a. m. to noon, or inquire JOHN F. MORAN, Receiver, Park Savings Bank Bldg., 14th and Kenyon sts. nw. Call COlumbia 5000 for information.

Post Classified Ads—National 4200.

BUSINESS PROPERTY—Rent 52

514 F St. N. W.
Desirable modern store..........$100.00
GEORGE F. HANE, INC.
1422 F St. NW. NAtl. 3984.

HOUSES—Rent—Furnished 54

A DELIGHTFUL 6-room home, furnished complete for summer; good lot, with shrubbery; Chevy Chase, Md.; $100. Rental Dept., Toledo Guaranty Corp. NAt. 2652 or NAt. 2625. Open evenings.

A VERY DESIRABLE 7-room, bath, house; oil heat; completely furnished; in good N. W. section; many attractive features; $88. See it before renting; year lease. Rental Dept., Toledo Guaranty Corp., 1026 Woodward Bldg. Nat. 2652 or NAt. 2625. Open evenings.

CHEVY CHASE, MD. — Bordering golf course; delightful, cool home, 5 bedrms., 3 baths, sleeping porch, screened porch off living rm.; built-in garage; available June 15. WIsc. 1338.

CHEVY CHASE—Kenwood. Attractively furn. house, 14 rooms, 4 baths, double garage; all modern conveniences; from July 1; $295 mo. Call Wisc. 2408 for appointment.

FURNISHED HOUSES in desirable section. Weaver Bros., Inc., Washington Bldg. DIst. 9486.

GEORGETOWN HILLTOP—For summer, 10 rms., screened porch; garden; large shade trees. Martin, 3215 R nw.; West 0142.

SEVERAL attractively furnished houses in the Northwest section for summer rental from 6 rooms and bath to 8 rooms and 2 baths; priced from $80 to $150 per month.
J. C. WEEDON CO.
1727 K St. N.W. ME. 3011.

THIS ATTRACTIVE 6-rm., bath house; just reconditioned, completely furnished; available this week, for $80 a month; for summer or year. Rental Dept., Toledo Guaranty Corp., 1026 Woodward Bldg. NAt. 2652 or NAt. 2625. Open eves.

THIS attractive 9-rm. home, with 3 baths, in Chevy Chase, Md.; nicely furnished; oil heat, lavatory on 1st floor; good lot, with shrubbery and double garage; $150. Rental Dept., Toledo Guaranty Corp., NAt. 2652 or NAt. 2625. Open evenings.

TRULY a beautiful new brick home in the suburbs, 8 rooms, 2 baths, every modern convenience, beautifully and completely furnished, $140 month. From June 20 to August 20. Rental Dept., Toledo Guaranty Corp., 1026 Woodward Bldg. NAt. 2652, or NAt. 2625. Open evenings.

44TH ST. NW., 3012—7-room detached suburban home; garage, elec. refrig. To rent June 15, privilege of reserving room by owner. Employed lady; preferably quiet couple. $105 per month.

3305 MACOMB ST. NW.
12 rooms, 3 baths, garage, $150 month. 2-year lease. Private family only. See J. B. Caukin, No. 1 Thomas Circle. NAt. 9795.

Furnished or Unfurnished 55

EXCELLENT list of summer rentals for your inspection; both apartments and houses, from $65 up. Make appointments through Rental Department, Toledo Guaranty Corp., 1026 Woodward Bldg. NAt. 2652 or NAt. 2625. Courteous treatment; experienced men.

HOUSES—Rent—Unfurnished 56

KANAWHA ST., 3812—Near Conn. ave. and Military rd. Detached home of 9 rooms, 2 baths; h.-w. h., electricity, open fireplace, inclosed sleeping porch; front and rear porches; servants' bath in basement; 1-car garage; in excellent condition throughout; $100 month.
LINKINS CO.
1733 De Sales st. DIst. 3522.

ROLAND PARK, Baltimore; stucco; 8 rms., 2 baths, servant's room and bath in basement; oil heat; a. m. i.; available July 1. Phone DIstrict 2103.

CHEVY CHASE MODERN HOMES.
Six rooms and 1 bath to 10 rooms (5 bedrooms) and 2 baths; moderate rentals. Auto service for inspection. LESLIE D. MEASELL. CLev. 4733 or CLev. 3465.

MODERN DETACHED HOUSES, NW.
6 rooms, bath..........$47.50
8 rms., 2 b., sleep. porch, garage....$75
8 rms., sun parlor, 2 b., garage.......$125
A. D. CRUMBAUGH, Realtor.
4703 Wisconsin Ave. CLeveland 1364.

NEAR ROCK CREEK PARK.
Semidetached; 6 rooms and bath; built-in garage $65.
WAGGAMAN-BRAWNER REALTY CORP.,
1700 Eye st. nw. MEt. 3860.

4821 46TH ST. N.W.
Fully detached; 6 rooms and bath; electric refrigeration; garage; modern. Call Mr. Fitzgerald, with
WM. M. THROCKMORTON
REALTOR.
201 Investment Bldg. DIst. 6092.

CLEVELAND PARK
3903 Warren st. nw.; detached dwelling. 6 rooms and bath, screened and glassed-in second-floor rear porch; large front porch, flowers, trees, shrubbery and large rear yard. One-car garage (entrance on street). G. E. refrig.; h.-w. h., oil burner; $75.
LEE D. LATIMER CO.
722 Investment Bldg. NAt. 4146.

HOUSES—RENT or SALE 57

GEORGETOWN—7-rm. brick; large sleeping porch; charming garden. Martin, 3114 Dumbarton ave. WEst 0142.

SUBURBAN for RENT 58

LIVINGSTONE HEIGHTS, VA.—403 North Glebe rd. Would like to share my delightful home with family of adults. Clarendon 959-J.

NEARBY VA.—Owner going to Florida will lease his beautiful 5-room and bath home; garage, fruit, flowers, etc. Immediate possession, $70. C. W. Clever. Clarendon 322.

SHORE—Waterfront—Rent 61

EPPING FOREST, MD.—Charming bungalow near bathing beach; fully furnished for 6; modern; $100 month; $225 season. Day NAt. 3440; eves. COl. 0322. 32 miles from Washington.

SHADYSIDE, MD.—5 rooms, furnished bungalow, electricity, fireplace, garage; beautiful view of water; season. CLev. 0181.

TED—TO RENT 62

I HAVE TENANTS for houses, stores and business properties; prompt attention given your listings.
EDWARD D. COLEMAN.
919 N. Y. Ave. N.W. NAtional 6562.

WE NEED DWELLINGS FOR RENT—Chiefly small and medium sizes; would appreciate your listings.
LOUIS P. SHOEMAKER.
1719 K St. NW NAt. 1166

HOUSES FOR SALE 66

BUILDER, with wide experience, will build, finance and help design the home you want on your lot or any you select. $4,950 up. NA. 6056 or WIsc. 3753.

Post Classified Ads.—National 4200.

HOUSES FOR SALE 66
(Continued.)

CHEVY CHASE, 6343 31ST PLACE—New brick and stone residence, containing 5 rooms, tile bath and shower, large recreation room. Priced very reas. Wisc. 4653. MUNGER-HOLLINGSWORTH Co.

COLORED—Fully detached; 7 rms.; h.-w. h., elec.; porches; landscaped; lawns, shrubbery, etc.; an elegant home, with refined environment; exceptionally low price and terms. DEc. 1180.

NEARBY VA.—Brand-new brick houses; bargain prices. McGOLRICK, Glebe rd., near Garrison rd., Clarendon.

6TH ST., 134 NE.—8 rooms, bath, lav.; elec.; excellent income; price, $8,000. L. T. Gravatte, 729 15th st., NAt. 0753.

7TH ST. NE., 1112—7 rooms and bath; garage; reconditioned throughout. Open daily for inspection.
EDWARD M. WILLIS.
Investment Bldg. NAtl. 7479.

$5,950—Detached brick; Illinois ave. and Jefferson st. nw.; 6 rooms, tile bath; h.-w. h.; newly renovated; terms.
WASHINGTON REALTY CO., INC.
718 5th st. nw. NAt. 3365.

A colonial cottage style house with studio living room located in Chevy Chase, Md., about two blocks west of Connecticut avenue. The living room is 18x22 feet and has stone fireplace and is 1½ stories in height. There are 7 rooms, 3 baths, and a 2-car garage. The beautiful triangular lot has a frontage of 150 feet. This is a handsome home, specially good for entertaining, was priced in 1932 at $20,000 and can now be bought for $10,500.00 on a cash payment of $2,000.00.
LOUIS P. SHOEMAKER
1719 K Street NW. NA. 1166.

Between Columbia road and 19th street, bay-window house of 9 rooms, 3 baths, oil burner, garage and enclosed sleeping porch. The outlook from the front is especially attractive. Priced 7 years ago at $16,750.00. Now you can buy it for $10,950.00 on a cash payment of $2,050.00.
LOUIS P. SHOEMAKER
1719 K Street NW. NA. 1166.

Big values in houses, flats, stores, apts., Col. Hts. and vicinity at reduced price and terms. Few for trade. N. E. RYON CO., 1216 N. Y. Ave. 3418 14th.

FACING ROCK CREEK PARK.
2202 Cathedral Ave. NW., cor. Woodley Rd. Brick, center-hall plan home, 8 rooms, 2 baths, built-in garage, gas heat, electrical refrigeration, awnings, screened, weatherstripped, insulated and landscaped. Perfect condition; $13,000.
J. C. WEEDON CO.
1727 K St. N.W. MEt. 3011.

2940 Cortland Place
OPEN DAILY AND LIGHTED TILL 9 P. M.
Beautiful all-brick detached homes. These houses have 4 bedrooms, 3 baths, first-floor lavatory, balsam wood insulation, furred walls, oil heat and elec. refrigeration. Priced under $15,000. Drive out Conn. ave. to Cathedral ave., west on Cathedral to 29th st., north on 29th one block to Cortland, left to homes.
H. G. SMITHY CO.
811 15th St. N.W. NAtional 5903.

MT. RAINIER, MD.—$5,500.
6 rms., bath; h.-w. h.; high elevation; large lot; garage. 3314 Cedar st.; PO. 2489.

A MASTERCRAFT HOME
Built to order by Master Craftsmen on your lot or any lot you select. Small cash payment. Will also accept your old home in trade. We furnish services of registered architect, design, build and finance completely.
CUSTOM BUILT HOMES, INC.
416 5th st. nw. NAtional 1028.

$5,450 TO $5,950
New 2-story brick; 5 rooms and bath.
MR. WILSON. METRO. 7500.

5-ROOM AND TILE BATH BUNGALOW; HARDWOOD FLOORS, HOT-WATER HEAT, GAS AND ELECTRICITY, LARGE LOT ON 16TH ST. BUS LINE. IMMEDIATE POSSESSION. TERMS.
FRANK L. HEWITT,
8417 GEORGIA AVE.,
SILVER SPRING, MD.,
SHEPHERD 3293.

SALE or EXCHANGE 68

BRAND-NEW, solid brick house, 6 rooms, colored tile bath, brass plumbing, elaborate kitchen cabinets. Will take your old home or farm in trade. Owner, P. O Box 4875. Clarendon. Va.

OTS for SALE 69

BIG BARGAIN—FALLS CHURCH, VA. 3 lots 50x150; $250 each; near Lee highway, stores, bus Phone Adams 1786.

CONDUIT RD.—50-ft. front, all improvements; paved st. Owner will sacrifice for immediate sale. GEO. DIEFFENBACH, NAt. 8850.

HYATTSVILLE HILLS—Beautiful shady lot; water, sewer, gas, electricity; close to bus; high elevation; price, $550; $10 down, $10 month. ZANTZINGER CO. NAt. 5371.

ROW HOUSE—Building lots for sale, $675 each. Water, sewer and street, located near park in SE. DIst. 8888 or CL. 1360.

16 LOTS in District Heights; only 20 minutes to business section; water, sewerage and curbing; quick sale, $195 each; good terms. Drive out Pa. ave. se. to Marlboro blvd. to District Heights office.

$395 Wooded lots, including sewers, water, gas, elec.; easy terms; built-up section; on bus line. Write Owner. P. O. Box 4875. Clarendon, Va.

SUBURBAN for SALE 70

A NEW six-room house, one-third acre of ground, tile bath and shower, garage. Price $6,950. Terms.
MUNGER-HOLLINGSWORTH CO.
Bank Bldg. Bethesda, Md. WIsc 4652.

GLEN ECHO, MD.—6-room house; 2 lots; h.-w. h. and a. m. i.; good condition; $3,000. CLeve. 1364 or CLeve. 5003.

LITTLE FARMS—$10 down, $10 mo. You may build temporary dwelling. 8527 Ga. ave., Silver Spring, Md., B. F. STIPPLER.

NEW BRICK dwelling; large, wooded lot; 6 large rooms, tiled bath; fireplace; oil burner; convenient to school; bargain at $7,250. G. T. REEVES, Falls Church, Va. Phone Falls Church 223.

FARMS—LAND for SALE 73

BOOKLET of prices and acreage of Montg. Co. farms mailed on request. Lee Counselman, Tom O'Brien, 6825 Wis. ave.

Post Classified Ads—National 4200.

FARMS—LAND for SALE 73
(Continued.)

FOR FARMS, homes and business property Call Herndon 69 or 51-J. R. G. PRINTZ, HERNDON, VA.

NEAR Merrifield, Va., just off Lee highway; 25.87 acres; 7-room house; good neighborhood; $6,000; terms. Owner, W. A. Sherman, Route 1, McLean, Va.

STONE HOUSE and 112 acres for $8,000; not far beyond Rockville, on State rd.; good possibilities to develop; lot other bldgs.; going farm. FARQUHAR, NAt. 5557.

6 ACRES—Practically on State rd.; 45 min. from Washington; good 6-room house, outbldgs.; stream through property; electricity and Bell tel. service available; $3,500; $750 cash, bal. monthly. Buell Farm Agency, Herndon, Fairfax Co., Va.

100 ACRES of highly productive land; large 9-room dwelling, with heat, light, water and bath; with beautiful setting, in shaded lawn, on highway; within 15 miles of Washington, in beautiful section of Fairfax Co.; priced to sell at $15,750; $5,000 cash, balance terms; no less and no trades; will show by appointment only.
H. B. MITCHELL.
Herndon, Va. Hern. 135.

30 ACRES
FIVE MILES D. C.
$1,950
High level woodland on good gravel road ½ mile from State road at Camp Springs, Md.
Tel. NAt. 3733 or AT. 5205-J.

SHORE—Waterfront—Sale 75

CHESAPEAKE BAY—New cottages of the better kind; private beach. Inquire J. L. DAVIS, CHARLOTTE HALL, MD.

NORTH BEACH, MD.—Good lot, $200. Pay $5 monthly. Deed at once. Dr. Bailey, MEt. 0692. 927 Mass ave. nw.

SACRIFICE SALE—Bay sites Pt. Blackistone every Sunday. Leonard rd. to Morganza, turn right.

SHERWOOD FOREST, MD.—Furn. cottage, No. 525; 4 rms., bath; for sale, $900. NO. 7763, or apply cottage 659.

WANTED—REAL ESTATE 76

FOR QUICK results, list your property for sale or rent with us. JOHN F. DONOHOE & SONS. 314 Penna. Ave. S.E

I PAY CASH for Wash., D. C., real estate; brick or frame; white or colored. E. A. GARVEY 1126 Vermont ave. DIst. 4508

LIST YOUR PROPERTY FOR SALE OR RENT with R. A. HUMPHRIES, realtor, 808 North Capitol st. NAtional 6732.

WANTED for client, 50 to 150 acres below Washington with river frontage suitable for fishing, boating and duck shooting, at a reasonable price, in Fairfax, Prince William or Stafford counties. Buell Farm Agency, Herndon, Fairfax County, Va.

WE HAVE BUYERS FOR SMALL AND large houses. If you want to sell, and your price is right, list your house with
WALTER A. BROWN
1400 H St. N.W. NAtional 1652.

WE PAY CASH for small houses. Immediate settlement.
HARRY B. PITTS CO.,
1015 15th St. N.W. MEt. 0100

OGS—CATS—PETS 79

BOSTONS—Barton's peppy pups; males; fine stock; inoculated againts distemper; reasonable; member N. C. K. C. 2817 Monroe st. ne.

BOSTON TERRIER PUPS, males, 9 weeks old pedigreed; beautiful markings. 414 Hancock ave., Takoma Park, Md.

HORSES—LIVE STOCK 81

CHESTER WHITE BOAR PIGS, registered, 8 weeks. W. F. Huntley, Derwood, Md. Phone Ashton 16-F-31.

MISCELLANEOUS for SALE 83

DEALERS' ADS under this heading contain a firm name or a business address or state the word "Dealer." Other ads are presumed to be from private individuals. Readers who find dealers masquerading in this column as private individuals are urged to report the matter to The Washington Post

BANJO—Ludwig Plectrum; like new; beautiful tone; head can be electrically lighted; cost, $75; sell, $30. 1409 Kennedy st. nw.

BED—Grace line; 36-in.; coil spring; was $19.95; close out, $9.95. Ideal Bedding Co., 622 E st. nw.

CAMERAS—We buy, sell, trade used cameras. Cine kodaks and projectors. Bargains daily. Robbins, 529 14th st. nw.

CASH REGISTERS, bookkeeping machines; new and rebuilt. NATIONAL CASH REGISTER CO.. NAt. 1376 1208 H st. nw.

ELECTRIC REFRIGERATOR—If you have an old piano you're not using, why not trade it in on or exchange it for a new electric refrigerator. We'll give you a liberal allowance. NAt. 4730. Kitt's, 1330 G st.

FIRST-CLASS complete barber shop fixtures, consisting of 5 chairs. 1109 7th st. n.w. DI. 5021.

FOLDING CHAIRS—1,000 for rent or sale. Reasonable. Notes Auction Rooms, 633 Indiana ave. Phone District 8112.

KELVINATOR—4½-cu. ft.; guaranteed perfect condition; $60. Only one. Others as low as $50. 2030 14th st. nw. We service all makes.

PAINT—Washable gloss, $1.45 gal.; white and green, $1.65. 1119 9th st. nw. or Phone NAt. 4174 for service.

PIANO—We have a colonial model baby grand only 3 months only, one of the latest and most popular styles, that is for sale at a very low price for this type instrument; $288 on terms of $2 weekly. In absolutely new condition; it's by far the outstanding value in our store today. Pay $10 monthly. Kitt's, 1330 G st.

PIANO—Smallest size baby grand, $178; designed in the popular William and Mary style. It's a handsome little instrument. One of the many bargains we have on sale. Pay $2 weekly. Kitt's, 1330 G st. nw.

Post Classified Ads—National 4200

MISCELLANEOUS for SALE 83
(Continued.)

PIANO—Louis XV model baby grand, one of the latest and most popular models and in perfect condition, having been used only a few months; repossessed, it can be purchased by merely continuing the weekly payments of $2.50. Kitt's, 1330 G st. nw.

PIANO—Medium-size Steinway apartment upright in fine condition; $195. A good piano of a good make. Pay $5 down, balance monthly. Kitt's, 1330 G st. nw.

PIANO—Bargain in grand and upright pianos. Pianos for rent for all occasions. Hugo Worch, 1110 G st. nw. Est. 1879.

PIANO—Now is the time to buy a used piano in our store; we've cut prices deep on really good pianos; every one reconditioned and fully guaranteed. Prices, $39, $49, $59, $69 and up. Pay $1 weekly. Kitt's, 1330 G st. nw.

PIANOS—For rent, $3.50-$4 mo. up; finest rental stock in Washington. NA. 3659. W. W. KIMBALL CO., 721 11th st. nw.

RADIOS—We have cut prices deep on our entire stock of new Philco floor samples; baby grands reduced to $15; $42.50 long and short-wave lowboy now $24.50; American and foreign table model now $27.50; $59.95 American and foreign lowboy now $37.50; $100 world-wide console receiver with inclined sounding board now $59.95; the famous $175 16-X model with all latest features now $115. Also RCA-Victor, American Bosch and Atwater-Kent floor samples at reduced prices. All of the sets on sale are in absolutely new condition and carry our new set guarantee. Kitt's, 1330 G st. NAt. 4730.

RADIO—10-tube RCA-Victor radio phonograph combination in splendid condition; $49.50. Has automatic stop. Handsome cabinet with doors. Kitt's, 1330 G st.

REFRIGERATOR box; porcelain; 7-ft. front by 6-ft. deep by 9-ft. high; window in front. 1731 14th st. nw.

REFRIGERATORS, in perfect condition, as low as $47; guaranteed perfect. F. S. Harris Co., 2900 14th st. nw. CO. 0100.

SEWING MACHINES—Taylor, $20; White Rotary, $12.50; new Singer electrics; renting, repairing. Sewing Mach. Ex., 2412 18th st.; CO. 3245.

SPECIAL SALE, $50 Genuine Ecuador Panama hats, $7 to $25 ea. P. A. Andrade & Son, 171 Front st., New York City.

TYPEWRITER—Royal No. 5; rebuilt; like new; special, $15.50. "United," 813 14th st. nw. NA. 6063

TYPEWRITERS—Reconditioned standards and portables; lowest prices; all makes sold, rented, repaired. Typewriter Sales and Service, 811 17th nw.; NAt. 5666.

TYPEWRITERS—Portables a specialty; lower prices; open evening; ample parking. 1431 East Capitol st. LI. 0082.

TYPEWRITERS—Rebuilt; guar. one year; $12.50 up; we rent, repair, exchange. Standard Typewriter Co., 723 10th nw.

WALL PAPER—We now have an unlimited selection of new wall paper styles, including the latest washable patterns; also some close-out patterns at greatly reduced prices. Walter Morgan Company, Inc., 421 10th st. nw.

FURNITURE, SUITES; ALSO SEPARATE PIECES, RADIOS, LAMPS, RUGS, TRUNKS, CHINA, PICTURES, KITCHEN FURNISHINGS AND MISCELLANEOUS ARTICLES, FRIDAY, JUNE 7, 1935, AT 10:30 A. M., AT PUBLIC AUCTION, SMITH'S TRANSFER & STORAGE CO., 1313 YOU ST. N.W. NORTH 3343.

ARTHUR JORDAN
PIANO COMPANY
1239 G St., Cor. 13th & G

Post Classified Ads.—National 4200.

MISCELLANEOUS for SALE 83
(Continued.)

WESTINGHOUSE REFRIGERATORS. RUDOLPH & WEST CO. 1332 New York ave. NAt. 4370.

MERCHANTS' SPECIALS 84

ALL SHOES HALF SOLED..........45c
BLUE FLAME VALET SHOPS.
940 F ST. N.W. 415 7TH ST. N.W.

HALF SOLES, 50c
Liberty Valet, 1412 H St. N.W.

SEEDS—PLANTS—FLOWERS 85

IRIS ROOTS—From a famous collection, 10 cents a root. On Saturdays and Sundays at College Park, Md. Owner, Mrs. W. O. Eversfield.

BOATS 86

BEAUTIFUL new 28-ft. skiff cruiser, $1,750 complete; 40-ft. cruiser, 90% finished; 16 miles an hour guaranteed; $4,500, complete.
GARWOOD runabout, used only a few days; can not be told from new. Special job, cost $1,600; price, $1,000.
HALL MULFORD, INC., Fairton, N. J.

WANTED—TO BUY 87

ALL KINDS of furniture, bric-a-brac, vases and china wanted; will pay highest cash prices Call NAtional 1796.

ANTIQUE JEWELRY, watches, diamonds, coins, good teeth, silver, mus. inst.; full prices. Schiller's, 444 9th st., cor. E nw.

AUTOGRAPHS, stamps, coins; bought, sold. HOBBY SHOP, 716 17th st. nw. DI. 1272.

BOOKS—All kinds; any number; highest cash prices paid. MEtro. 5415. Pearlman's Big Book Shop, 933 G st. nw.

BOOKS—All kinds; highest prices paid; and quantity. Bargain Book Shop, 9th st. nw.; DI. 5007. Open eves. & Sun.

CASH FOR GOLD, silver, watches, rings, chains, bracelets, discarded trinkets get you money. Schiller Bros., 922 F st. nw.

DISCARDED and broken old gold, jewelry, antiques, silver, gold teeth, watches; spot cash paid, Milsam's, 436 9th nw.

FURNITURE, household goods; all kinds; highest prices paid. Don't sell until you phone NO. 6040. Eves. & Sun., CO. 7056-J.

GOLD OR PLATINUM JEWELRY AND SILVERWARE AND GOLD TEETH. ANY CONDITION. WE HAVE U. S. GOVT. LICENSE TO BUY GOLD AND PAY CASH. A. KAHN, INC., 44 YEARS AT 935 F ST. NW.

OFFICE FURNITURE TOP CASH Prices Paid
Call R. BAUM & SON. NA. 9136.

SPOT CASH PAID IMMEDIATELY.
OLD GOLD, SILVER, WATCHES, DIAMONDS
Discarded Jewelry, Gold Teeth. U. S. Government License to Buy and Sell.
SELINGER'S, 818 F St. N.W.

OLD GOLD, silver, platinum, diamonds bought by oldest estab. Wash. dealer. Louis Abrahams, 711 G st. nw.

WANTED—AUTOMOTIVE 88

CASH FOR YOUR CAR.
Repossessed Auto. 1317 14th St. NO. 9080.

IMMEDIATE CASH FOR YOUR CAR.
Reliable Motors, 1339 14th St.

CASH IN 5 MINUTES!
PHONE DECATUR 2390.
Whether Car Is Paid For or Not,
SEE MR. BARNES, 1729 14th St.

GARAGES 89

MR. SHRINER!
Store your car in the Sheridan Garage. Wonderful simonizing; first-class mechanical work and special rates to you, 24-hr. service. 2516 Que st. nw. PO. 4375.

AUTO REPAIRING 91

SCIENTIFIC BRAKE RELINING. PLYMOUTH, $8 UP. PONTIAC, $8 UP. W. S. PRATT, 1017 17TH ST. NW.

AUTO ACCESSORIES 94

The Place to Buy QUALITY Merchandise at the Lowest Prices Is MANHATTAN AUTO & RADIO CO. 1706 7th St. N. W.

AUTO TRUCKS—TRACTORS 97

FORD—1930 Sedan Delivery in good condition; $125. Manhattan Auto & Radio Co., 1706 7th st. nw.

AUTOMOBILES for SALE 98

CHEVROLET 1934 Master 6 Sedan; late model; price, $425. Ph. DEcatur 2171 for appointment.

CHEVROLET 1930 Coach. Thoroughly checked by expert mechanics; ready to go; $5 down and $11.97 per mo. BILLHIMER AND PALMER. 7 Spencer St., Hyatts. Md. Gr. 2057.

CHEVROLET '32 Coach; new paint; $295. Royal Motors, 1724 14th st.; DE. 5819.

CHEVROLET—Late 1932 four-door sedan; good condition; 26,000 actual mileage; private owner. 820 11th st. nw. NAt. 1332.

FORD ROADSTERS, BARGAINS IN '30, '31, '32's. LOGAN MOTOR. 3530 14th; COl. 10306.

FORD rds., spt., R. S.; blue, 6 good tires, 2 spares in wells. Front and transmission just overhauled; new paint, upholstery; $100; with Motorola, $125. NO. 2328. 2134 Wyoming Ave. N.W.

HUPMOBILE '32 Custom Sedan, 2d series, $375. STANDARD MOTOR SALES. 2024 14th st.

NASH—'32 Sedan, No. 1080; genuine Trew motor value; $445. Trew Motor, 1519 14th st. DE. 1910.

OLDSMOBILE—Sedan, 6 w. w., radio, heater; $185; liberal terms. Simmons, 1333 14th st. DEcatur 5173.

PLYMOUTH '33 Coupe; rumble seat; $395. Coast-In, Inc., 1605 14th st. DE. 5300.

PLYMOUTH
1935 sedan demonstrator; here is your opportunity to secure a practically brand new car at a substantial reduction.
SMOOT MOTORS
3342 M St. N.W. WEst. 1850.

SEE ADDISON CHEVROLET for that used car Uptown location. 1437 Irving st. nw. Terms and trade

C. DICK ENGLISH
For That Used Car.
215 Pa. ave. se.

GOLD STAR CARS
Hill & Tibbitts. 1114 t. Ave. N.W.

OURISMAN CHEVROLET
625 H St. N.E. LIn. 10200

Increase the Value of Your Home
TAKE ADVANTAGE OF THE
FEDERAL HOUSING PLAN

YOU can beautify and improve the comfort, appearance and utility of your home. New materials and new methods of construction for renovizing will increase its value.

Consult the firms listed here for information about easy plans to renovize on easy terms.

Post Classified Ads.—National 4200.

RECOMMENDED SERVICE 77

Builders—Contractors

ALTERATIONS—HOME IMPROVEMENTS. ROYAL CONTRACTING CO. 907 15th st. nw. NA. 3803. Nite AD 8529.

WHY TAKE CHANCES?
When you can have your repairs made by a RELIABLE COMPANY that does its own work; no sub-contractors.
CHECK THIS LIST AND GET OUR ESTIMATES.
Papering Roofing Porch inclosures
Painting Carpentry Hardwood floors
Plumbing Garages Weather-stripping
Plastering Stucco Electrical work
The Federal Housing Act has made it easy to finance your improvements.
General Contracting Co., Inc.
925 New York Ave. N. W.
District 3373-3374.

CARPENTER—Brick, cement, painting, gen. contractor; guaranteed wk. DI. 6479.

Building Materials

REPAIR AND MODERNIZE YOUR HOME
Reroof | Our Low Monthly
Insulation | Payments Fit
Remodel | ANY Budget
CAREY ROOFINGS
HUDSON SUPPLY & EQUIPMENT CO.
7th and T Sts. N.E. PO. 1412.

Post Classified Ads—National 4200.

RECOMMENDED SERVICE 77

Carpet Cleaners.

RUGS ALL KINDS WASHED by experts. 9x12, 8x10, $2.75
Capital Carpet Cleaning Co., NAtional 2880.

Painting

PAINTING Papering, roofing, general repairing; guar. reas. M. L. SMITH. 1724 Webster nw. Ad. 7108.

Renovating

BEDDING, MATTRESSES—Box springs and pillows reno.; best prices; prompt del. Wash. Mattress Co., 319 L sw. NA. 8879.

Rugs

RUGS DOMESTIC SHAMPOO 9x12—$3.00 8x10—$2.50
LUWIN CO., 1725 7TH ST. NO. 9160.

Tiles—Mantels.

DOES YOUR TILE BATH NEED REPAIRING?
Guar. Work. Moderate Cost 1106 9th St. N.W. EDWIN E. ELLETT. NA. 8731. Br. 1.

Weatherstripping

METAL WEATHERSTRIPPING-CAULKING. Large or small jobs; reas. Dean, LI. 2541-W.

Post Want Ads Pay

Gasoline Alley

What's All the Racket, Avery?

A Car for Every Pocketbook

Up to $100

ESSEX
1929 Sedan. This car is in extra good condition and has been cut in price for this week only; has been very carefully driven and contains much of its potential mileage. $90. Ask for Mr. Laney.
STOHLMAN CHEVROLET
At the Lot 24th and Pa. Ave. N.W.

FORD
1931 sedan; good running condition; just the car for those fishing trips; pile your friends in and throw the fish on the floor; bargain for $99. Open evenings.
WISCONSIN MOTORS.
29th and M Sts. N.W. Decatur 5540.

FORD
1929 Coach. Black with red wire wheels; new seat covers; new top. You can't possibly go wrong with this at $95.
MANHATTAN AUTO & RADIO CO.
1706 7th St. N.W. NOrth 7557.

FORD
1929 Roadster, finished in black with red wire wheels. Peppy engine; unusual bargain; $55.
MANHATTAN AUTO & RADIO CO.
1706 7th St. N.W. NOrth 7557.

NASH
1929 Sedan. If you are looking for real good transportation don't miss this one at $99. Truly an exceptional value. See it today.
NORTHEAST MOTOR CO.
920 Bladensburg Rd. N.E. Atlantic 0200.

OLDSMOBILE
Late 1929 Coupe. Here's one you can absolutely steal! This car is in excellent shape; beautiful original black finish; clean mohair upholstery; new tires, and a perfect motor. It's a repossession and we are selling it for the unpaid balance of only $95.
MANHATTAN AUTO & RADIO CO.
1706 7th St. N.W. NOrth 7557.

$100 to $200

AUSTIN
'32 roadster de luxe; beautiful canary with black trimmings; very sporty car and ready to go; very economical transportation. Priced at only $189.
PARKWAY MOTOR CO.
3040 M St N.W. WE. 0181.

BUICK
Cabriolet; rumble seat; leather upholstery; beautiful canary with tan trimmings. This car is ready for any demonstration or test and priced at only $195. Act quickly.
ADDISON CHEVROLET
1437 Irving st. nw. AD. 5411.

CHEVROLET
1931 Roadster, with rumble seat; paint, motor and upholstery O. K. A real value at $125, and don't let terms worry you.
GARDNER-STUART MOTORS.
804 Bladensburg rd ne. LIn. 8138.

CHEVROLET
1929 Sedan. This car has been completely overhauled and re-Ducoed dark green including fenders. It would be hard to find another so attractive and perfect mechanically. $145. Ask for Mr. Laney.
STOHLMAN CHEVROLET
At the Lot 24th and Pa. Ave. N.W.

CHEVROLET
1931 Sport Roadster, fine running condition; must be seen to be fully appreciated; priced below the market at $195. Terms and trade, if desired.
KEYSTONE MOTOR CO.
Nash—Lafayette Dealers.
1409 17th St. N.W. 1615 O St. N.W.

CHEVROLET
1930 Sedan. Original blue finish; new seat covers; practically new tires; excellent motor; $149.
MANHATTAN AUTO & RADIO CO.
1706 7th St. N.W. NOrth 7557.

CHEVROLET
'30 Coach; economical to operate; famous Fisher body and one dandy motor car; priced at only $165.
HANDLEY MOTOR
3730 Ga. Ave. AD. 6060.

CHEVROLET
1930 Coupe. Many thousand miles of dependable service remain. Very clean interior. Pay $37 down. No red tape, no waiting. Priced, $169.
STEUART MOTORS.
6th and N. Y. Ave. N.W Na. 3000.

CHEVROLET
1930 Coach. A really fine car and superior to the average because it has been driven little by a careful owner, and our mechanics have given it a good bill of health mechanically; has new clutch; good tires and motor. $175. Ask for Mr. Laney.
STOHLMAN CHEVROLET
At the Lot 24th and Pa. Ave. N.W.

CHEVROLET
'31 Coach. Beautiful black, with green wheels; offers unusual combination of smart appearance; smooth 6-cylinder performance and low cost of operation. This is a real peppy motor, and priced at only $195.
ANACOSTIA MOTOR
1325 Good Hope road se. LI. 2077.

CHRYSLER
1929 Coupe; beautiful green; distinctive and impressive in appearance; offers real motoring luxury; economical to operate and priced to sell $135. You can't beat this buy.
ANACOSTIA MOTOR
1325 Good Hope rd se. LI. 2077.

ESSEX
1929 Super 6 Sedan, only $109. Think of it! A 4-door sedan in good condition; fine engine; excellent original finish and tires. $109—no more to pay!
TAYLOR MOTOR CO.
1901 14TH ST. AT T N.W.
Visit our "Hilltop Lot," Wisconsin Ave. at Albemarle, where you can buy almost any car at any price.

FORD
1930 Coach. Brand-new black finish with cream wire wheels, new tires and seat covers; reconditioned motor. Priced below market at $146.
MANHATTAN AUTO & RADIO CO.
1706 7th St. N.W. NOrth 7557.

FORD
1931 Sedan. The most economical Ford possible to operate. Just $95 down and the balance monthly. $190.
STEUART MOTORS.
6th and N. Y. Ave. N.W Na. 3000.

FORD
'31 Roadster. Black body, with beautiful trimmings; just the car for this season of the open roads; perfect mechanically; tires and paint excellent; you can't go wrong on this car. Priced at $175.
ANACOSTIA MOTOR
1325 Good Hope road se. LI. 2077.

FORD
1931 cabriolet, No. 5686; excellent condition throughout; sale price $187; down payment $47; 12 monthly payments of $14.49; no co-signers.
NOLAN
1111 Eighteenth St. N.W. DI. 4100.

FORD
1931 Roadster; mechanically perfect; good rubber and upholstery; $160, and don't let terms worry you.
GARDNER-STUART MOTORS.
804 Bladensburg rd ne. LIn. 8138.

FORD
1931 Coupe. Nice little car with smooth finish; very clean upholstery, rumble seat and exceptional engine; $158.
MANHATTAN AUTO & RADIO CO.
1706 7th St. N.W. NOrth 7557.

FRANKLIN
1928 Convertible Sedan. Here is a custom-built car that sold new for $4,600. It has an air-cooled engine in excellent condition; good finish and leather upholstery. A lot of high-grade car for only $145. Ask for Mr. Laney.
STOHLMAN CHEVROLET
At the Lot 24th and Pa. Ave. N.W.

LA SALLE
1929 sport coupe; 6 wire wheels; fine black paint; a very clean car throughout; in splendid condition; $195. C. C. C. guarantee, terms and trade. Open evenings and Sunday.
CAPITOL CADILLAC CO.
1222 22nd St. N.W. NAtional 3300.

MARQUETTE
1930 Sedan. Splendid condition throughout; thoroughly checked by expert mechanics in our shop; ready to go; just the car for your vacation. $135. Buy this and save money.
NORTHEAST MOTOR CO.
920 Bladensburg Rd. N.E. Atlantic 0200.

NASH
1930 Standard 6 Sedan. Economical car. Reconditioned by Nash-trained mechanics; $175. Liberal allowance and terms.
WILLIAMS & BAKER, INC.,
Nash Dealers to Washington.
1507 14th st. n.w. POt. 6140.

$100 to $200
(Continued.)

NASH
1929 Special 6 Sedan. Reconditioned by Nash-trained mechanics; powerful motor; $165. Liberal allowance and terms.
WILLIAMS & BAKER, INC.,
Nash Dealers to Washington.
1507 14th st. n.w. POt. 6140.

OLDSMOBILE
'30 Coupe. Beautiful black, with 6 wire wheels; rumble seat; a General Motors product, with excellent performance and reliable service. Priced at only $145.
ANACOSTIA MOTOR
1325 Good Hope road se. LI. 2077.

OLDSMOBILE
1930 5-passenger Coach. Refinished black, good tires, clean interior. This car has been through our shop and checked O. K. Truly a bargain at $180. Open evenings and Sun.
BRIGHTWOOD MOTOR SALES CO., INC.,
5832 Ga. Ave. N.W. GE. 5343 and 5345.

OLDSMOBILE
1929 de luxe coach; natural wood wheels; good finish and rubber and very good mechanical condition; this car represents real value for $165; terms and trade. Open evenings.
WISCONSIN MOTORS.
29th and M Sts. N.W. Decatur 5540.

PONTIAC
1930 Coach; 4 new Firestone tires, perfect blue finish; motor O. K. Only $165, and don't let terms worry you.
GARDNER-STUART MOTORS.
804 Bladensburg rd ne. LIn. 8138.

STUDEBAKER
1929 "8" De luxe Club Sedan with trunk rack and 6 wire wheels; new blue and cream finish; new seat covers; excellent rubber; perfect engine. Recently repossessed. Will sell for balance due. $125.
MANHATTAN AUTO & RADIO CO.
1706 7th St. N.W. NOrth 7557.

WILLYS-KNIGHT
'30 Sedan. Beautiful gray, with 6 wire wheels; spacious interior and long springs; hydraulic shock absorbers. This car provides complete relaxation and riding comfort. Double sleeve valve engine. Priced at only $125.
ANACOSTIA MOTOR
1325 Good Hope road se. LI. 2077.

$200 to $300

AUBURN
1931 model 898A custom sedan. Has six wheels and trunk rack and in good mechanical condition; $245. $50 cash. $16.33 per month.
WARRINGTON MOTOR CO.
2035 17th St. N.W. PO. 0701.
(Nash Distributors.)

AUBURN
'31 deluxe sedan, model 898A; beautiful green with six wire wheels; one of the outstanding used cars of the year; syncro-mesh transmission and Bijur automatic chassis lubrication. Priced at $295.
PARKWAY MOTOR CO.
3040 M St N.W. WE. 0181.

BUICK
1930 Standard Sedan. One of the most reliable cars you can buy at this price. Perfect mechanically and excellent appearance, $295.
N. E BRANCH, L. P. STEUART
141 12th St. N.E. AT. 6200.

BUICK
'30 standard "6" sedan; beautiful black with cream wire wheels; offers the utmost in comfort and performance with low operating cost. Famous Fisher body. It's a steal at $289.
PARKWAY MOTOR CO.
3040 M St N.W. WE. 0181.

BUICK
1930 Coach. In exceptionally good condition. Only $51 down and easy terms buys it. Sale price, $279.
STEUART MOTORS.
6th and N. Y. Ave. N.W Na. 3000.

CHEVROLET
1931 Sedan; beautiful original black paint that is perfect; new seat covers; mechanically perfect; economical to operate; a very snappy car and priced at only $225.
ADDISON CHEVROLET
1437 Irving st. nw. AD. 5411.

CHEVROLET
1931 Coupe; beautiful maroon with cream wheels; tires perfect all around; top, paint and motor excellent; economical to operate; six wire wheels, with metal tire covers. Priced at only $235. Don't miss this.
ADDISON CHEVROLET
1437 Irving st. nw. AD. 5411.

CHEVROLET
1932 Sport Coupe with rumble seat. Snappy appearance and smooth motor. Ready for real service. $275. E. E. terms.
N. E BRANCH, L. P. STEUART
141 12th St. N.E. AT. 6200.

CHEVROLET
'32 roadster; beautiful black with red wheels. The most popular Chevrolet ever built; particularly attractive used car investment; very low operating cost. Priced at only $279.
PARKWAY MOTOR CO.
3040 M St N.W. WE. 0181.

CHEVROLET
1932 Coupe; finest possible condition; just traded in by original owner. This car represents real value at $285. Terms and trade.
HYATTSVILLE MOTORS
48 Md. Ave., Hyatts., Md. GR. 2412.

CHEVROLET
1932 5-passenger sedan; the motor is in splendid condition; good paint, tires and upholstery; a real bargain for $265. C. C. C. guarantee, terms and trade. Open evenings and Sunday.
CAPITOL CADILLAC CO.
1222 22nd St. N.W. NAtional 3300

CHEVROLET
1931 convertible coupe; fine all-around condition; $215. C. C. C. guarantee, terms and trade. Open evenings and Sunday.
CAPITOL CADILLAC CO.
1222 22nd St. N.W. NAtional 3300.

CHEVROLET
'32 Sedan; dark green, with black wheels; famous Fisher body; constant mesh transmission; economical to operate; motor very peppy and ready to go; $275.
Repossessed Auto Sales
1317 14th St. N. W. NO. 9080.

CHEVROLET
1932 Coach, splendid condition throughout; low mileage. Better hurry for this one at the very low price of $245. Terms and trade, if desired.
KEYSTONE MOTOR CO.
Nash—Lafayette Dealers.
1409 17th St. N.W. 1615 O St. N.W.

CHEVROLET
1931 Coupe. In tip-top condion. Only $37 down; no indorsers, no loans. Priced at only $229.
STEUART MOTORS.
6th and N. Y. Ave. N.W Na. 3000.

CHRYSLER
1931 De Luxe Sedan; good finish, splendid motor, clean upholstery. This car has been thoroughly checked mechanically and is ready to give you the utmost in low-cost transportation; priced below the market at $295. Terms and trade, if desired.
KEYSTONE MOTOR CO.
Nash—Lafayette Dealers.
1409 17th St. N.W. 1615 O St. N.W.

DESOTO
1932 de luxe sedan. This car has been thoroughly checked by expert mechanics and it is really in fine condition throughout. The price is low for this car. $295. See it. Terms and trade if desired.
TOM'S AUTO SERVICE
Chrysler—Plymouth Dealers.
1355 Conn. Ave. DEcatur 3876.

DODGE
'31 Fordor Sedan. $295. Beautiful black, with black wheels; very low mileage; privately owned; must sell; perfect mechanically and throughout; you can't go wrong on this one. DI. 4377, Ex. 31.

ESSEX
'32 coupe; beautiful green; fast acceleration; low center of gravity; noted for its long life and durability. Priced at $295.
PARKWAY MOTOR CO.
3040 M St N.W. WE. 0181.

ESSEX
1932 5-passenger sedan; excellent black paint, all very good tires, de luxe equipment and splendid motor; a real value at $245. C. C. C. guarantee, terms and trade. Open evenings and Sunday.
CAPITOL CADILLAC CO.
1222 22nd St. N.W. NAtional 3300.

FORD
1932 Roadster; beautiful black, with red w. w. Very clean. In best mechanical condition. $225.
EMERSON & ORME
17th and M Sts. N.W. DI. 8100.

$200 to $300
(Continued.)

FORD
1930 Coach. Clean as a pin inside and out. Buy on our low monthly payments. Pay only $37 down. Priced, $299.
STEUART MOTORS.
6th and N. Y. Ave. N.W Na. 3000.

FORD
1932 V-8 Roadster. Summer demand makes these cars go fast, especially at this price. Finished in black with red wheels; excellent tires; good top; exceptionally fine motor. $229.
TAYLOR MOTOR CO.
1901 14th St. at T N.W.
Visit our "Hilltop Lot," Wisconsin Ave. at Albemarle, where you can buy almost any car at any price!

FORD
1932 Coupe. Motor thoroughly conditioned for speed and stamina. Only $47 down; low monthly payments. $299.
STEUART MOTORS.
6th and N. Y. Ave. N.W Na. 3000.

FORD
1932 "V-8" Tudor. Black. Motor thoroughly checked and conditioned for long life. $295.
EMERSON & ORME
17th and M Sts. N.W. DI. 8100.

FORD
1932 Tudor, $265. This is a four-cylinder job that is perfect mechanically and looks good. An unusual buy.
L.P. STEUART, INC.,
1325 14th St.

FORD
1932 V-8 Coupe; splendid condition throughout; $250; easy terms.
BARRY-PATE MOTOR CO.
1130 Conn. ave. DIst. 4200.

FORD
1931 Town Sedan; practically new rubber; perfect paint and motor; $225, and don't let terms worry you.
GARDNER-STUART MOTORS.
804 Bladensburg rd ne. LIn. 8138.

FRANKLIN
'29 sedan; beautiful dark green; air-cooled motor that is perfect in every detail. Just one of those cars you can't wear out; quality construction throughout. Priced at only $259.
PARKWAY MOTOR CO.
3040 M St N.W. WE. 0181.

HUPMOBILE
'31 Sedan; $245. The builder of sturdy and long life motor cars. They are hard to find so act quick.
HANDLEY MOTOR
3730 Ga. Ave. AD. 6060.

HUPMOBILE
1931 "8" de luxe Sedan. Don't overlook this excellent sedan at this price; $295. Perfectly conditioned. Liberal trade.
WILLIAMS & BAKER, INC.,
1507 14th St. N.W. POt. 6140.

MARMON
'32 Sedan. One beautiful automobile; transportation de luxe; appearance like new; six wire wheels. This car is way above the average and a real bargain for someone. Priced at only $285.
H. B. LEARY JR. & BROS.
Selling Used Cars From the Same Location for 25 Years.
1321 14th st. n.w. PO. 4900.

NASH
1931 "6" Sedan. Reconditioned by Nash-trained mechanics; $225. Liberal allowance on your present car.
WILLIAMS & BAKER, INC.,
Nash Dealers to Washington.
1507 14th St. N.W. POt. 6140.

NASH
1930 Special 6 Sedan. Reconditioned by Nash-trained mechanics; perfect in every respect; $245. Liberal trade.
WILLIAMS & BAKER, INC.,
Nash Dealers to Washington.
1507 14th St. N.W. POt. 6140.

NASH
1932 6 Coupe. Thoroughly reconditioned by Nash-trained mechanics; beautiful appearance; priced to sell; $295. Full value on your present car.
WILLIAMS & BAKER, INC.,
Nash Dealers to Washington.
1507 14th St. N.W. POt. 6140.

PLYMOUTH
1932 Sedan. New blue duco snaps this one up; floating power, hydraulic brakes and free wheeling are some of its features. $265.
WILLIAMS & BAKER, INC.
1507 14th St. N.W. POt. 6140.

PLYMOUTH
1932 Coupe; beautiful black with cream wheels; hydraulic brakes, steel body, top paint and tires perfect; mechanically an excellent buy at $275.
ANACOSTIA MOTOR
1325 Good Hope rd. se. LI. 2077.

PLYMOUTH
'32 Coach; beautiful blue, with cream wheels, spotless upholstery, hydraulic brakes; all-steel body. It's a steal at $275.
Repossessed Auto Sales
1317 14th St. N. W. NO. 9080.

PLYMOUTH
'32 coach; beautiful green, hydraulic brakes, with all steel body; famous floating power that gives smoothness of a multicylinder car with economy of a four. Priced at $279.
PARKWAY MOTOR CO.
3040 M St N.W. WE. 0181.

PONTIAC
1931 6 w. w. rumble seat coupe, a handsome maroon car; motor thoroughly reconditioned, $239.
AUTO MART.
2805 Georgia Ave. COl. 7270

STUDEBAKER
1931 Dictator sedan; car No. 5751. Only Nolan can bring you a car in such perfect condition for little; $37 down and 12 monthly payments of $20.70; no co-signers.
NOLAN
1111 Eighteenth St. N.W. DI. 4100.

$300 to $400

AUBURN
1932 8-100 Sedan; shiny black finish, trimmed with cream; capable of high speed and amazing comfort. A standout value at $325. Ask for Mr. Laney.
STOHLMAN CHEVROLET
At the Lot 24th and Pa. Ave. N.W.

AUBURN
1932 Sedan. Here is a low-swung power car that will meet the requirements of a sportsman; $325. Easy terms.
L. P. STEUART, INC.
1325 14th St. N.W. DEc. 4803.

BUICK
1931 Sedan, splendid condition throughout. You really must see this fine car to appreciate its unusual value at $325. Terms and trade.
NORTHEAST MOTOR CO.
920 Bladensburg Rd. N.E. Atlantic 0200.

CHEVROLET
1933 convertible coupe; new tires; new top; A-1 mechanical condition; if you are interested in economical transportation, don't miss this for $359; terms and trade plus guarantee. Open evenings.
WISCONSIN MOTORS.
29th and M Sts. N.W. Decatur 5540.

CHEVROLET
1932 Coach; $315. We would like to have you come in, see and drive this car before buying elsewhere. A perfect job.
L. P. STEUART, INC.,
1325 14th St.

CHEVROLET
1933 Master Coach; beautiful original black finish; new tires; interior spotless; very low mileage, a very discriminating buyer would like this car. Priced only $365.
ALBER & McNEIL
1418 P St. NW. DE. 1447

CHEVROLET
1933 Coach. Thoroughly reconditioned in our shop and one of our biggest bargains for only $89 down. Sale price, $389.
STEUART MOTORS.
6th and N. Y. Ave. N.W Na. 3000.

CHEVROLET
1932 Sedan; 6-wheel de luxe model; newly painted, excellent condition throughout; practically new tires; $325; easy terms.
BARRY-PATE MOTOR CO.
1130 Conn. Ave DI. 4200

CHRYSLER
'32 CI coupe, one of the smartest looking used cars on the market; V-type motor; floating power and a wonderful car for the man who demands unusual performance; priced at only $395.
H. B. LEARY, JR. & BROS.
1321 14th St. N.W. PO. 4900.
25 Years in the Same Location.

$300 to $400
(Continued.)

ESSEX
'32 Sport Coupe, $37 cash, $23.59 a month; regardless of price you pay for a motor car, it would be difficult to match the acceleration and general all-round performance of this car; the frame is the X-type and body all steel.
LEO ROCCA, Inc.
Direct Dodge-Plymouth Dealers.
7 New York Ave. N.E. NA. 7322.

FORD
'32 V-8 victoria; beautiful black with red wheels; factory rebuilt motor, aluminum head. This car is a very good used car and you can't go wrong. Priced at $339. Don't fail to see this buy.
PARKWAY MOTOR CO.
3040 M St N.W. WE. 0181.

FORD
1933 V-8 Tudor Sedan; motor completely overhauled; first class condition; represents unusual value at $375; liberal terms, trade.
Hyattsville Auto & Supply
Buick-Pontiac Dealers.
Hyatts., Md. (opposite Armory). GR. 1810.

FORD
1933 V-8 Tudor. Very low mileage; this car is mechanically perfect and represents real value at $375. Open evenings and Sunday.
BRIGHTWOOD MOTOR SALES CO., INC.,
5832 Ga. Ave. N.W. GE. 5343 and 5345.

FORD
1933 "V-8" Tudor Sedan with 1934 change-over. Just $79 down buys this unusually clean car. Sale price, $379.
STEUART MOTORS.
6th and N. Y. Ave. N.W Na. 3000.

FORD
1933 Coach. Body finish, interior and tires like new. Pay only $79 down and easy monthly terms. Priced, $379.
STEUART MOTORS.
6th and N. Y. Ave. N.W Na. 3000.

FORD
'33 Tudor; many distinctive refinements in this V-8 make it a far more desirable car than any previous model; the body is roomier, wheel base longer and acceleration faster; $75 cash and $22.75 a month.
LEO ROCCA, Inc.
Direct Dodge-Plymouth Dealers.
7 New York Ave. N.E. NA. 7322.

GRAHAM
'32 Coupe. Beautiful maroon; 6 chromium wheels; metal tire covers; rumble seat. If you will see this car I know you will buy it because it's a beauty. Priced at only $385.
McREYNOLDS MOTORS
Graham Distributor.
1520 14th St. Po. 0772.

HUPMOBILE
'31 Sedan; very stylish and attractive in appearance; its excellent performance and 22 years' reputation for building long-life motor cars make this a wonderful buy; $37 cash and $23.59 a month.
LEO ROCCA, Inc.
Direct Dodge-Plymouth Dealers.
7 New York Ave. N.E. NA. 7322.

NASH
1930 "8" Model 1070 Sedan. This car has been thoroughly reconditioned, paint and upholstery very clean, exceptionally good tires and a splendid motor. A real buy for someone, only $385. Open evenings and Sunday.
BRIGHTWOOD MOTOR SALES CO., INC.,
5832 Ga. Ave. N.W. GE. 5343 and 5345.

NASH
1932 6 Sedan. This is a second series model, conditioned by Nash-trained mechanics; $365. Liberal trade.
WILLIAMS & BAKER, INC.,
Nash Dealers to Washington.
1507 14th St. N.W. POt. 6140.

NASH
1932 "8" Sedan. Thoroughly reconditioned; excellent appearance. "Good Will guarantee. A real buy at $379. Liberal terms.
L. P. STEUART, INC.
1325 14th St. N.W. DEc. 4803.

OLDSMOBILE
'31 Sedan; smart external appearance is combined with unusual interior; graceful, curved radiator shell; long, sweeping fenders; long springs, with hydraulic shock absorbers; $31 cash, $27.32 a month.
LEO ROCCA, Inc.
Direct Dodge-Plymouth Dealers.
7 New York Ave. N.E. NA. 7322.

OLDSMOBILE
1931 De Luxe Sedan with six wheels, fender wells and luggage carrier. Sweet running engine and beautiful appearance, $315.
N. E BRANCH, L. P. STEUART
141 12th St. N.E. AT. 6200.

PLYMOUTH
1933 Sedan. 6-cylinder motor with floating power, free wheeling, hydraulic brakes, steel body and other excellent features. Beautiful condition, $399.
N. E BRANCH, L. P. STEUART
141 12th St. N.E. AT. 6200.

PLYMOUTH
1933 business coupe; de luxe; model P. D.; splendid black paint; all good tires; clean broadcloth upholstery; only 13,739 miles; this is a very clean car; $365. C. C. C. guarantee, terms and trade. Open evenings and Sunday.
CAPITOL CADILLAC CO.
1222 22nd St. N.W. NAtional 3300.

TERRAPLANE
1933 6-cylinder de luxe convertible coupe; silver-gray paint; red wheels and stripe; tan leather upholstery; splendid top; exact mileage, 13,526; truly a beautiful car; $395. C. C. C. guarantee, terms and trade. Open evenings and Sunday.
CAPITOL CADILLAC CO.
1222 22nd St. N.W. NAtional 3300.

WILLYS-KNIGHT
'33 "6" Coach. Beautiful green; that is insulated against heat and cold; riding comfort is assured by long wheel base and double action hydraulic shock absorbers; twin sleeve valve motor that is world famous for its dependability. Priced at only $325.
ANACOSTIA MOTOR
1325 Good Hope rd. se. LI 2077.

$400 to $500

BUICK
'31 Sedan. Valve-in-head motor; symmetrical and graceful lines few cars at any price can match; the commodious and luxurious interior of the famous Fisher body; $65 cash and $31.04 a month.
LEO ROCCA, Inc.
Direct Dodge-Plymouth Dealers.
7 New York Ave. N.E. NA. 7322.

BUICK
1932 Sport Coupe. $459. A car that is perfect mechanically. Paint does not show a mar or scratch. All good tires.
L. P. STEUART, INC.,
1325 14th St.

CHEVROLET
'33 master cabriolet; beautiful black with rumble seat. Most of the depreciation is gone with thousands of economical miles still ahead. It's a beauty at $439.
PARKWAY MOTOR CO.
3040 M St N.W. WE. 0181.

CHEVROLET
1933 Master 6 Deluxe Coach. $129 down, $23 month. Beautiful black with six (6) wire wheels and trunk. Fine motor and new tires, metal tire covers and twin chrome trumpet horns and auto radio. Also 5 coupes and sedans.
TAYLOR MOTOR CO.
1901 14TH ST. AT T N.W.
Visit our "Hilltop Lot," Wisconsin ave. at Albemarle, where you can buy almost any car at any price.

DODGE
1933 model D. O. sport coupe; 6 wire wheels; fine medium blue paint; clean upholstery; tires only used a few hundred miles; a splendid motor; $435. C. C. C. guarantee, terms and trade. Open evenings and Sunday.
CAPITOL CADILLAC CO.
1222 22nd St. N.W. NAtional 3300

FORD
V-8 '34 Sedan. This car privately owned by a doctor; finished in black with broadcloth upholstery; $480.
HANDLEY MOTOR
3730 Ga. Ave. AD. 6060.

FORD
1934 V-8 Fordor sedan; brand-new paint job; very good tires. NO-LAN-YZED motor. This is unquestionably one of the best buys we've ever seen. The price is cut to $417; only $117 down and $21.11 a month.
NOLAN
[illegible]

$400 to $500
(Continued.)

FORD
1934 "V-8" Coupe. Your opportunity to buy a car that looks and runs as good as the day it was delivered. $469.
STEUART MOTORS.
6th and N. Y. Ave. N.W Na. 3000.

FORD
'34 convertible coupe; used very little; very clean and priced at $488.
HERMES
1166 Eighteenth St. N.W. DI. 0724.

FORD
1934 beautiful tan de luxe sedan, 85 h. p., motor demonstrates smooth power at its best. $459.
AUTO MART.
2805 Georgia Ave. COl. 7270

LA SALLE
1931 5-passenger sedan; 6 wire wheels; this car has had excellent care; a fine motor; truly a clean car throughout; $445. C. C. C. guarantee, terms and trade. Open evenings and Sunday.
CAPITOL CADILLAC CO.
1222 22nd St. N.W. NAtional 3300.

NASH
1933 Sedan; 4-door moled; beautiful black finish, upholstery exceptionally clean; excellent mechanical condition; tires like new; $465; easy terms arranged.
BARRY-PATE MOTOR CO.
1130 Conn. Ave. NW. DI. 4200

OLDSMOBILE
1933 "6" Coach. One of the most beautiful cars ever built. "Good will" guarantee; $489. Liberal terms.
L. P. STEUART, INC.
1325 14th St. N.W. DEc. 4803.

PACKARD
1930 phaeton; this is one car we can almost call perfect; 6 disc wheels, windshield wings, tonneau windshield, excellent tires, new top, all black paint, trunk and rack; this car has been driven exactly 24,439 miles; we can truthfully name this the "car beautiful;" $495. C. C. C. guarantee, terms and trade. Open evenings and Sunday.
CAPITOL CADILLAC CO.
1222 22nd St. N.W. NAtional 3300.

PIERCE-ARROW
1931 5-passenger sedan, model 43. If you are interested in a fine car in really fine condition, come in and see this automobile. The price is extremely low; $465. C. C. C. guarantee, terms and trade. Open evenings and Sunday.
CAPITOL CADILLAC CO.
1222 22nd St. N.W. NAtional 3300.

PLYMOUTH
'33 de luxe coupe; beautiful maroon with rumble seat, safety steel body, hydraulic brakes; economical to operate. Consider the many exceptional features of this attractive car; $429.
PARKWAY MOTOR CO.
3040 M St N.W. WE. 0181

PONTIAC
1933 Coach, finish and upholstery as clean as new; excellent condition throughout and guaranteed; $465; easy terms.
BARRY-PATE MOTOR CO.
1130 Conn. Ave. NW. DI. 4200

PONTIAC
1933 Sport Coupe, with rumble seat, 6 wire wheels, a clean car throughout, good tires, excellent paint, very clean upholster and a fine motor. You can not find a better value for $440. Open evenings and Sunday.
BRIGHTWOOD MOTOR SALES CO., INC.,
5832 Ga. Ave. N.W. GE. 5343 and 5345.

PONTIAC
1933 Coach. We seldom have a car for sale as clean and as near new-car condition as this one. $459.
L. P. STEUART, INC.,
1325 14th St.

TERRAPLANE
1933 "8" Coupe; beautiful black with silver wheels; upholstery spotless; wonderful acceleration; tires like new; rumble seat. Just one beautiful looking automobile; priced at $441.
FLEMING MOTOR CO.
Pontiac Dealers.
2155 Chamberlain St. NW. COl. 1020

$500 to $600

BUICK
1932 6 w. w., master sedan with trunk; new black lacquer finish; driven very little; 113 h. p. motor a masterpiece of smoothness; tires like new, $549.
AUTO MART.
2805 Georgia Ave. COl. 7270

FORD
1935 V-8 de luxe Fordor sedan; equipped with radio; beautiful gun-metal finish. So new we can offer new-car service, guarantee and terms; $100 off new-car price.
NOLAN
1111 Eighteenth St. N.W. DI. 4100.

FORD
'35 and '34, Tudor and Fordor. Demonstrators; used very little by company officials; $75 cash and $25 a month.
NOLAN MOTOR CO.
1111 Eighteenth St. N.W. DI. 4100.

GRAHAM
'34 Sedan; distinguished appearance by the ultra modern styling by Graham; an exceptional good used car investment; 95-horsepower motor, silent second transmission. This car has had a general overhauling in our plant and is a rare bargain for some one at $595.
McREYNOLDS MOTORS.
1520 14th St. N.W. PO. 0772.

OLDSMOBILE
1933 Touring Sedan; $525. Four-door Sedan, equipped with radio. Looks like a new car and performs perfectly. Terms.
L. P. STEUART, INC.,
1325 14th St.

PACKARD
1930 Rollston Custom-Built Town Sedan. This special built Packard was formerly owned by a very prominent Washingtonian, and cost a small fortune new. It is finished in brilliant black with chrome trimmings; passenger compartment luxuriously upholstered with rich beige moleskin cloth. Six wire wheels, and luggage carrier; metal tire covers and well fenders; 106-h.p. 8-cylinder engine has had the finest attention; excellent heavy duty tires. Four-speed transmission, shatterproof glass, automatic radiator shutters, Bijur lubrication and many other Packard features. Modern and distinctive in every line. Only $545.
TAYLOR MOTOR CO.
1901 14th St. at T N.W.
Visit our "Hilltop Lot," Wisconsin Ave. at Albemarle, where you can buy almost any car at any price!

PLYMOUTH
'34 De Luxe Sedan. Looks and runs like new, $545. Also De Luxe Coupe, $525.
NORRIS, Inc.
2018 14th st. nw. NO. 3949.

PONTIAC
1934 2-door touring sedan; mileage exactly 8,732 miles; beautiful all-blue finish; spotless upholstery; surely a fine car; in excellent condition; $575. C. C. C. guarantee, terms and trade. Open evenings and Sunday.
CAPITOL CADILLAC CO.
1222 22nd St. N.W. NAtional 3300

PONTIAC
1934 "8" Coach. Beautiful shiny black finish; immaculate mohair interior; good original tires; twin chrome air horns; truly a perfect used car with an O.K. that counts; $575. Also two 1933 models, low priced.
TAYLOR MOTOR CO.
1901 14th St. at T N.W.
Visit our "Hilltop Lot," Wisconsin Ave. at Albemarle, where you can buy almost any car at any price!

$600 to $700

BUICK
1933 Model 57 Sedan; perfect mechanically and in appearance; fully guaranteed; terms if desided; $650.
BARNES MOTORS, 1729 14th St. N.W.

CADILLAC
1931 Convertible Sport Coupe, with rumble seat; beautiful Fleetwood body, leather upholstery, De Luxe equipment, hydraulic shock absorbers, synchro-mesh transmission, Torque-tube drive and many extras; truly a car of class and distinction; driven less than 26,000 miles by original owner; ready to give some lucky buyer the utmost in clean, safe, dependable and highest-type transportation at the very lowest cost. See it at once. It's beautiful to look at and heavenly to drive; only $675; really worth more; 30-day guarantee; terms and trade if desired.
[illegible]

$600 to $700
(Continued.)

DODGE
1935, 4-door sedan. Driven very little, and equal to new, $725. New-car guarantee. Terms if desired.
BARNES MOTORS, 1729 14th St. N.W.

LAFAYETTE
1935 6 Sedan. The big car in the low-priced field that is astounding value-seekers everywhere! A style leader built with Nash precision. Driven only 3,500 miles by a company official. New-car guarantee; $675.
WILLIAMS & BAKER.
1507 14th st. n.w. POt. 6140

PLYMOUTH
1935 de luxe coupe, practically a brand-new car, actually driven only 3,000 miles. This car has been carefully handled by former owner and is truly just nicely broken in. Come and drive it home; $665; terms and trade plus guarantee. Open evenings and Sunday.
TOM'S AUTO SERVICE
Chrysler—Plymouth Dealers.
1355 Conn. Ave. DEcatur 3876.

PLYMOUTH
1935 2-door touring sedan; mileage only 2,250; rich gunmetal paint; this car is in perfect condition throughout; $695. C. C. C. guarantee, terms and trade. Open evenings and Sunday.
CAPITOL CADILLAC CO.
1222 22nd St. N.W. NAtional 3300

STUDEBAKER
1935 Commander "8" Regal Sedan. Clean paint, 6-wheel equipment, built-in trunk, very good tires. This car will pass any mechanical inspection. Drive and be convinced. Only $625. Open eve. sun.
BRIGHTWOOD MOTOR SALES CO., INC.,
5832 Ga. Ave. N.W. GE. 5343 and 5345.

$700 to $1000

AUBURN
'35 "8" Custom Sedan. Driven only 2,800 miles; Hayes gray finish; 5 wire wheels; new-car guarantee. You can save $300.
NORRIS, Inc.
2018 14th st. nw. NO. 3949.

AUBURN
1935 model 653 custom sedan. This is the present and current series Auburn priced at $795. You can save more than $300. This car is in top mechanical condition and is fully guaranteed. May be bought on the very lowest terms.
WARRINGTON MOTOR CO.
2035 17th St. N.W. PO. 0701.
(Nash Distributors.)

$700 to $1000
(Continued.)

BUICK
1933 Sedan, model 57. Not a scratch mars its attractive finish. Buick excellence at its best; $745.
EMERSON & ORME
17th and M Sts. N.W. DI. 8100.

OLDSMOBILE
'34 "8" De Luxe Coupe. Six wheels, trunk rack; $745. Also '34 Olds "6" Truck Sedan, $695.
NORRIS, INC.,
2018 14th st. nw. NO. 3949.

PONTIAC
1935 "8" Sedan demonstrator, 4-door. Beautiful gray finish, low mileage; this car is perfect throut and carries new-car guarantee; $875. Open eves., Sun.
BRIGHTWOOD MOTOR SALES CO., INC.,
5832 Ga. Ave. N.W. GE. 5343 and 5345.

$1,000 and Up

BUICK
1934 7-passenger sedan; 6 chrome wheels and trunk rack. This car has been run less than 7,000 miles and is like new in every respect. Guaranteed and terms. $1,495.
STANLEY H. HORNER
1015 14th St. N.W. NAtional 5800.
1111 14th St. N.W. NAtional 7651.

HUPMOBILE
1935 late series T 5-pasenger sedan; solid black paint; low mileage; really like a new car; $1,245. C. C. C. guarantee, terms and trade. Open evenings and Sunday.
CAPITOL CADILLAC CO.
1222 22nd St. N.W. NAtional 3300

LINCOLN
1933 model K.A. 12-cylinder 5-passenger coupe; this lovely car is really a picture; everything about it looks new; the motor sounds like a new car; low mileage; $1,445. C. C. C. guarantee, terms and trade. Open evenings and Sunday.
CAPITOL CADILLAC CO.
1222 22nd St. N.W. NAtional 3300.

MINERVA
1933 Imperial Limousine, 7-passenger. Custom body, 6-wheel equipment, very low mileage, trunk rack, spotless interior, smart dark blue finish. Here is your opportunity to own a car of great prestige at the sacrificed price of $1,495. Open evenings and Sunday.
BRIGHTWOOD MOTOR SALES CO., INC.,
5832 Ga. Ave. N.W. GE. 5343 and 5345.

Get quick results from alert, responsive readers in the morning Post classified ads—National 4200.

$1,000 and Up
(Continued.)

NASH
1934 Model 1293 5-passenger sedan; dark blue and black paint; all General Cord tires; spare tire never used; paint perfect; this car is in the finest possible condition throughout; mileage exactly 9,156 miles; $1,145. C. C. C. guarantee, terms and trade. Open evenings and Sunday.
CAPITOL CADILLAC CO.
1222 22nd St. N.W. NAtional 3300.

NASH
1933 Ambassador 8 Sedan. This beautiful, ultra-modern car has only been driven 3,500 miles by a company official and is equivalent to new in every respect. Has twin-ignition, super-hydraulic brakes, rear wheel shields, automatic cruising gear and other superlative features. New-car guarantee! Very substantial reduction—$1,275.
WILLIAMS & BAKER.
1507 14th st. n.w. POt. 6140

AUTOMOBILES for SALE 98

GUARANTEED USED CARS.
Big Sale Now On At
LUSTINE-NICHOLSON'S.
Hyattsville, Md. Greenwood 2200.

SPECIAL
TRUCK & COMMERCIAL
SALE

'31 Ford Panel Delivery, 112 in. wheel base....	$215
'31 Chevrolet Panel Deliv. 131 in. wheel base...	$229
'31 Ford Panel Delivery, 131 in. wheel base ...	$265
'29 Chassis and Closed Cab	$125
'34 Panel Delivery, 112 in. wheel base ...	$419

These Are Wonderful Buys
Easy Terms and Trade
NORTHEAST MOTOR CO.
920 Bladensburg Rd. N.E.
ATl. 0200

CLASSIFIED DISPLAY CLASSIFIED DISPLAY CLASSIFIED DISPLAY

GOOD BRAKES

Protect Them

For the sake of those who ride with you be sure that your brakes are equal to any emergency. A car is a magic carpet of pleasure, but BAD BRAKES can convert it into an instrument of death—*within a split second!*

FRANK LEACH
OWNER-MANAGER

WE OFFER A BETTER GRADE OF BRAKE LINING AT A BETTER PRICE AND GIVE MORE SERVICE THAN HAS EVER BEEN OFFERED BEFORE! THAT'S A BIG STATEMENT BUT IT'S TRUE AND WE WILL PROVE IT TO YOUR COMPLETE SATISFACTION!

ADJUSTMENTS
FORD and CHEVROLET **50c**
All others $1.00

Weaver
Automatic Tests
We use the most scientific equipment; the finest lining; expert mechanics. No expense spared to assure complete satisfaction.

SAVE!
TRIPLEWEAR
Brake Lining
MODEL A or
V-8 FORD
CHEVROLET
'28 to '32 Inclusive
$4.95

Call MEt. 8208
For Information

BETTER BRAKES BETTER PRICES!

"WHILE YOU WAIT" SERVICE
For Those Who Are Pressed for Time
Complete Costs for Four Wheels

Chevrolet, '33 and '34..	$7.00	Pontiac, '31 to '34 (inc.).	$10.00
Plymouth	$8.00	Essex and Terraplane...	$8.00
De Soto..............	$8.00	Oldsmobile	$10.00
Dodge, D. D. and D. H...	$8.00	Buick, Master	$12.00
Chrysler, 66 and C. O...	$8.00	Buick, Standard	$10.00
Pontiac, '29 and '30....	$8.00	All Other Cars As Low!	

FREE With every relining job: *All the brake adjustments you want, whenever you want them at no extra cost!*

OFFICIAL AAA BRAKE SERVICE
MAKE SURE OF... THE CORRECT ADDRESS
Leach's
AUTO BRAKE SERVICE
427 K, ST. N.W.

BENNY Something Must Be Done. By J. Carver Pusey

"Cap" Stubbs He Wasn't Fooled By Edwina

Today's Crossword Puzzle.

ACROSS.

1 Install
7 Wooden shoes
13 One who gives encouragement by cheering: slang
14 Body that revolves around the sun
15 Near
16 Number of copies printed at one time
18 Word of refusal
19 Burrow
21 Growing out
22 Sport
23 Light brown
25 Yale
26 Greater amount
27 Places to sit
29 Tolerates
31 Roman road
33 Strong wind
34 Resumed
37 Nuisances
40 Always
41 Expression of contempt or disgust
43 Cease
44 Equality
45 Masonic doorkeeper
47 Snow runner
48 Hypothetical force
49 Having a wide application
51 Son of Judah
52 Cover the inside again
54 Bound or goal
56 Inclinations
57 Emphasize

DOWN.

1 Decrees of the sultan
2 Observe
3 Perform
4 American Indian
5 Yield, as territory
6 Threefold
7 Treating maliciously
8 Medicinal plant
9 Forbid
10 Forward
11 Act of holding
12 Rocks
17 Story
20 Instrument for removing hair from skins
22 Dense growths of trees
24 Absolute
26 Slippers without quarters or heels
28 Stitch
30 Drop bait lightly on the water
32 Complains
34 Rumor
35 Shirker
36 Valley
38 Symbols
39 Steeples
42 Plants without woody stems
45 Look after
46 Disturb the peace violently
49 Alcoholic beverage
50 Mongrel dog
53 Football position: abbr.
55 Note of the scale

YESTERDAY'S ANSWER.

S	W	A	P		D	E	L	E		T	H	E
H	I	R	E		E	M	I	L		H	E	N
E	N	T	R	A	P	P	E	D		E	R	I
			T	R	A	I	N		H	O	O	D
E	L	F		E	R	R		P	U	R		
D	O	R	A		T	E	N	E	M	E	N	T
E	P	O	P	E	E		O	R	A	T	O	R
R	E	W	A	R	D	E	D		N	I	L	E
			A	C	E		L	U	G		C	A	T
M	E	R	E		P	I	L	E	D			
A	D	D		P	E	D	O	M	E	T	E	R
S	I	L		A	R	E	S		F	A	R	O
S	T	Y		D	U	D	E		T	R	A	Y

Copyright, 1935.

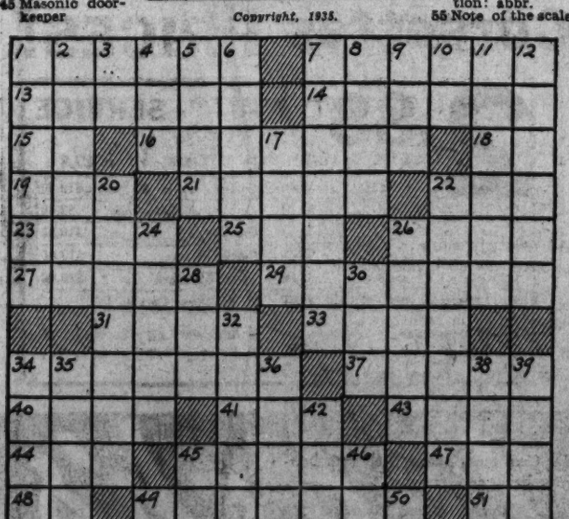

Once Overs

By H. I. Phillips

An Open Letter to Babe Ruth.

Dear Bambino:

I just don't know what it's all about, this sudden aversion to you on the part of organized baseball. It gets in my hair. I don't know how your behavior has been, if any. As a baseball player you are just a shadow of yourself at the peak, and you unravel pretty easily afield or at bat. But it sours me on baseball to think that those magnates are registering such complete unconcern about you.

* * * *

I can't exactly weep for you, Babe. You made a fortune in baseball, you were in the big dough many years, and you were a star almost from the beginning, but I don't savvy this stuff about baseball not owing you anything. Baseball owes you nothing, eh? Okay. Then racing owes nothing to Man o' War, the steel industry owes nothing to Bessemer, Rome owes nothing to Caesar, art owes nothing to Michelangelo, music doesn't owe a thing to Chopin, aviation owes nothing to the Wright brothers and the Greatest Show on Earth doesn't owe a dime to the elephant!

* * * *

It's okay, eh, for baseball to toss you out on your ear and leave you where you land, without as much as a sigh? Okay, Bambino. Then it's all right to let the Washington Monument topple because of its age, all right to shoot a lifeguard because he slept late after a rescue, and okay to slay Santa Claus because somebody found a bottle of beer in his sleigh.

* * * *

That's the headline, so help me! Right there in plain English and in big type.

* * * *

Well, I ain't saying any club needs you, Babe. I ain't saying that you're much help to any ball team any more. I ain't even saying you can hit a grounded Zeppelin with a bed slat any more, but I am saying that baseball never did a more shortsighted thing in its life than in kicking you out of the house like you was an abandoned flivver.

* * * *

You broke every record in baseball. You were the greatest popular idol any sport has ever known. You meant more to the kids than any figure in sport. You were George Herman Ruth, the Babe, the Bambino. And you still answer to those names. Baseball ought to have a place for you to its honor and glory.

* * * *

And if it hasn't, it shouldn't be so Simon Legree-ish about it.

Yours in a flood of memories,
GUS Q. FANN.

Oversight.

On ironing day my mother used
Little mounds of wax;
It's funny no one thought of these
When hunting things to tax.
SARA A. GARRATT.

Mussolini has a black eye as a result of being thrown by his horse the other day. And we'll bet the horse has one by this time.

Washington will keep the shadow of the NRA. Now for some of the best shadow-boxing of the century!

We understand the Normandie has asked its release from the French Line because it was refused the right to go to Boston for the Babe Ruth-Judge Fuchs farewell party.

Copyright, 1935, Associated Newspapers, Inc.

DICK TRACY Easy Come, Easy Go

TWO BOTTLES OF CHAMPAIGNE WAITER. YOUR VERY BEST, AND...
NOW, MARK-LET ME PAY MY SHARE.. WE'RE DUTCHING IT, YOU KNOW.
..ER-CHARLIE.. HOW MUCH WAS THE TIP FROM THAT TABLE?
BY JOVE! A FIVE SPOT-YES INDEED.
MARY STEELE'S LITTLE BLOND CASHIER AND HER BANK TELLER ESCORT ARE UNUSUALLY FLUSH WITH CASH, I WOULD SAY - UNHEALTHILY PROSPEROUS! KIDDOS.. YOU'RE GOING TO BE THE OBJECT OF INTENSIVE STUDY FROM NOW ON!

WINNIE WINKLE, the Breadwinner Our Hero

APPLE MARY By Martha Orr

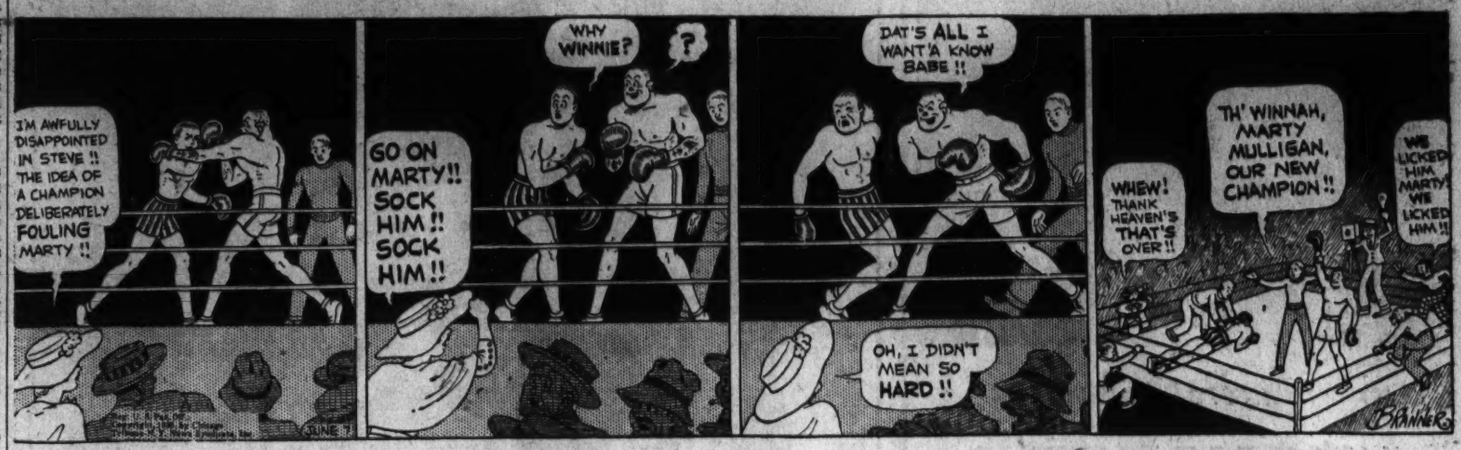
I'M AWFULLY DISAPPOINTED IN STEVE !! THE IDEA OF A CHAMPION DELIBERATELY FOULING MARTY !!
WHY WINNIE?
GO ON MARTY!! SOCK HIM!! SOCK HIM!!
DAT'S ALL I WANT'A KNOW BABE !!
OH, I DIDN'T MEAN SO HARD !!
WHEW! THANK HEAVEN'S THAT'S OVER!!
TH' WINNAH, MARTY MULLIGAN, OUR NEW CHAMPION!!
WE LICKED HIM, MARTY WE LICKED HIM!!

DIXIE DUGAN Father and Son By J. P. McEvoy and J. H. Striebel

I TOLD MUH MANAGER ABOUT YER OFFER T'PAY ME IF I'D LET BIFF STAY IN THE RING LONGER THAN ONE ROUND. HE'D LIKE T'TALK TO YUH.
CONNIE, THIS IS SPROCKETT. HE'S A FRIEND OF OURS.
SURE, OH SURE.
HEINIE HELMAR TOLD ME ABOUT YOUR OFFER. IT'S GONNA HURT HIS REPUTATION
WHAT'S IT WORTH TO YOU?
NAME YOUR OWN PRICE. HERE'S THE FIRST INSTALLMENT.
SAY, WHAT'D THIS GUY BIFF EVER DO TO YOU?
NEVER MIND. YOUR JOB IS TO PUT HIM OUT OF COMMISSION FOR A LONG LONG TIME.

JOE PALOOKA Confidence By Ham Fisher

MY DADDY'S COMIN' ON THAT TRAIN, SO Y'BETTER SEE IT STOPS HERE, MISTER!
ALL RIGHT, YOUNG MAN! — I'LL PUT SOME CHEWIN' GUM ON TH' TRACKS! THAT'LL MAKE TH' WHEELS STICK!
HERE SHE COMES! QUICK, LADDIE — I'LL LEAVE YOU T'STAND HERE ALONE SO YOU CAN SURPRISE HIM —!
TOOT TOOT!
LADDIE'S FATHER DOESN'T RECOGNIZE HIM — AND NO WONDER! WHEN HIS FATHER LAST SAW HIM, LADDIE WAS 12 INCHES SHORTER AND WEIGHED ONLY HALF AS MUCH AS NOW!!

THE GUMPS *Now on the Radio—Post Comics—WMAL, Sundays, 8:45 a. m.* Sinking Fast

AH WANTS T'SEND ONE A DEM CABULS TO DE UPLIFT AN' LIT'RARY SASSIETY, LENOX AVE, HAHLEM, NOO YAWK.
YESSIR -- JUST WRITE IT ON THIS BLANK SIR.
BET YO' SHIRTS ON D'LENOX AV'NOO KID. AH'LL OBVISCATE DIS FURRINER WID EASE AN' FACILIKY. AH'M EVEN BETTIN' ON MAH'SEF. ---- YO' PAL, SMOKEY.
SEND DE SAME TO PREACHAH DAVIS'S ALABAMA LUNCH AN' POOL ROOM. HOW MUCH AH OWE?
THAT'LL BE A POUND, THREE, AND SIX.
?????? HEAH YO' IS -- TAKE IT OUTA D'PIECE AN' GIMME D'CHANGE -- AH DON'T SAVVE DIS YEAH ENGLISH CURRENTSY.
VERY GOOD SIR --- THANK YOU.

THE BUNGLE FAMILY Hosts By Harry J. Tuthill

HMM-PULSE ERRATIC-RESPIRATION WEAK, HEART BAD-THE MAN IS IN A VERY PRECARIOUS CONDITION-POSSIBLY COMPLICATIONS HAVE SET IN-AND YET THE SYMPTOMS ARE MOST UNUSUAL-A VERY PECULIAR CASE-
HE'S STILL IN A COMA, MRS. DE STROSS - I'M AFRAID THAT NOTHING WILL HELP HIM BUT AN IMMEDIATE OPERATION-
OH, DOCTOR-WHAT CAN-WE DO? HADN'T WE BETTER CALL AN AMBULANCE?
THAT'S PRECISELY THE DIFFICULTY - HIS CONDITION IS TOO SERIOUS TO PERMIT REMOVING HIM TO A HOSPITAL - I'LL HAVE TO CALL A CONSULTATION AT ONCE-
OH DEAR-IS THERE NO HOPE AT ALL THEN?

home to find you here giving a party and..
This must be him coming in now.
Ollie! Oh kid, where are you? Where's all our guests and...
Listen Gus, who gave you authority to take charge...
...in our house? And give parties?
Josie! George! You here?
I tried to tell them, Gustave, that we came here to watch the house for them.
And let our own business go to do it, too.
What business... if any? Also, have you been using my car?
We've been keeping an eye on everything, George...the house...the car, and..
How did you break in here, Olivia?
Gus had a key and...
Listen Gus, is that one of my suits on you?

WELCOME, SHRINERS, TO WASHINGTON!

The Hecht Co.

F STREET AT SEVENTH
6 CONVENIENT PARKING LOTS

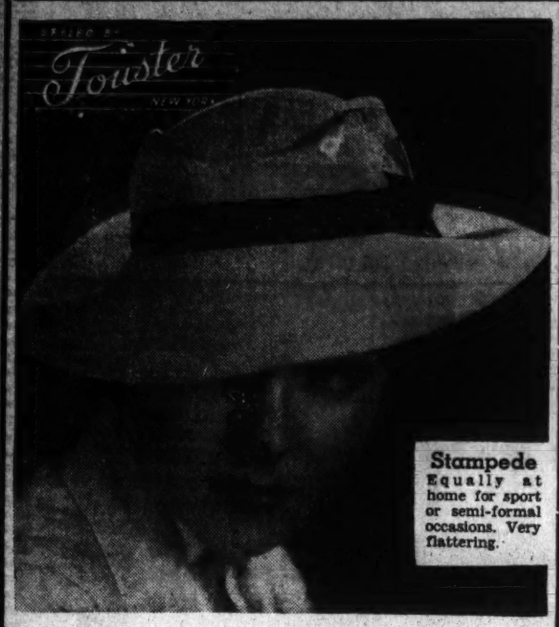

Encore! these

"TOUSTER" FELT HATS

1.95

HIKER
Just the felt for week-end trips. Keeps its shape whatever happens.
Tuckaway
Turn up the brim of this clever model and you have a breton.
RODEO
A swanky snap-brim felt with effective nipped-in crown.
Plenty of whites! Pastels, too!

Millinery—Third Floor.

KREPE-TEX all-rubber Swim Suits

2.95

Stunning, comfortable, inexpensive! And they actually *control* your figure! 1 and 2-pc. styles—with and without skirts. Perfectly grand colorings. Sizes petite, small, medium and large.

Fish-Net beach and swimming shoe, 59c

Summer Shop—Third Floor.

WASH CREPES that look more than 3.95

Chevron silk and Shadow-stripe acetate—heretofore only in higher priced dresses! Carefully tailored, beautifully detailed styles you'd never expect for only 3.95! Ciel blue, dusty pink, buttercup and white. 14 to 44.

Summer Shop—Third Floor.

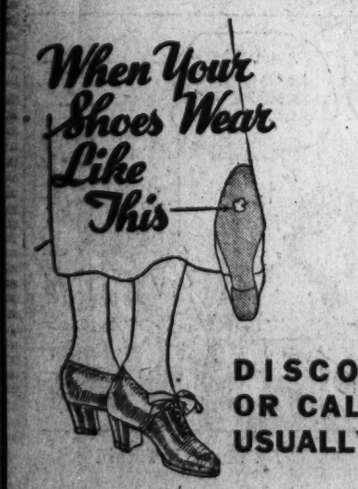

DISCOMFORT OR CALLOUSES USUALLY OCCUR

You can prevent this!

If your shoes wear unevenly, soon look old, if you have pains or callouses at the ball of your foot, by all means come to the Dr. Scholl Foot Comfort Booth! Let the expert in charge give you a free Pedograph test to determine your trouble, recommend the proper Dr. Scholl remedy to give you relief.

Dr. Scholl Foot Comfort Booth—Main Floor.

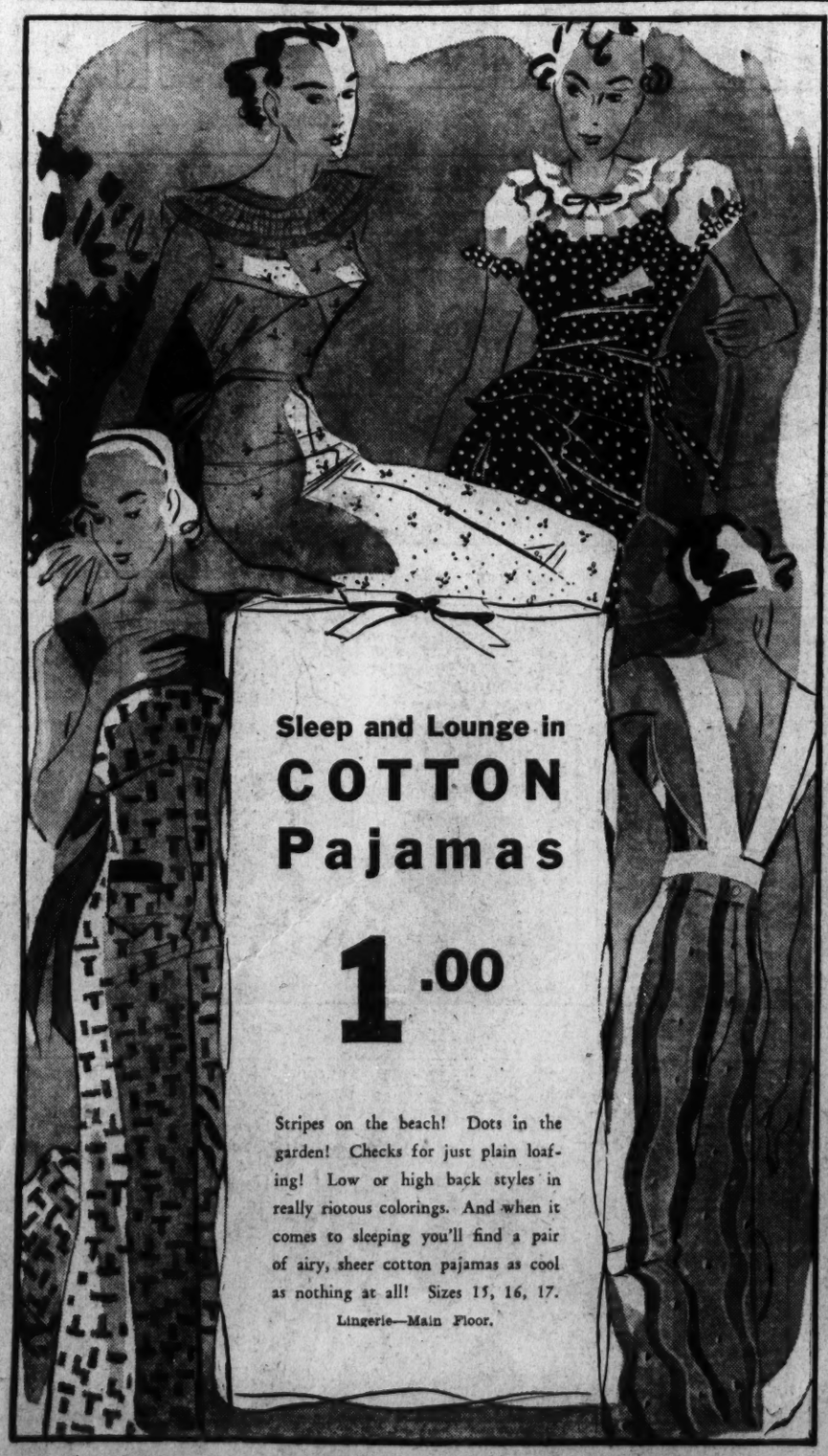

Sleep and Lounge in

COTTON Pajamas

1.00

Stripes on the beach! Dots in the garden! Checks for just plain loafing! Low or high back styles in really riotous colorings. And when it comes to sleeping you'll find a pair of airy, sheer cotton pajamas as cool as nothing at all! Sizes 15, 16, 17.

Lingerie—Main Floor.

JUNE SALE! Girdles & Corsettes

2.88

All regularly more . . . all designed to keep *you* cool, smooth and trim.

A. Talon fastened, mesh girdle with light boning in front.

B. Semi-step-in in lightweight batiste of net. Boned in front.

C. Foundation of lightweight batiste, lastex and lace.

D. Cool mesh girdle with firm boning, back and front.

Corsets—Third Floor.